

Die Flippers - St Tropez 1

♩ = 126,000130

DRUMS

SYN BASS 1

SYN STR 1

♩ = 126,000130

STRINGS

4

DRUMS

CHOIR AAHS

SYN BASS 1

SYN STR 1

PIZZICATO

MELODY

STRINGS

14

DRUMS

CHOIR AAHS

SYN BASS 1

PIZZICATO

SYN STR 1

PIZZICATO

MELODY

16

DRUMS

CHOIR AAHS

SYN BASS 1

PIZZICATO

SYN STR 1

PIZZICATO

MELODY

18

DRUMS

CHOIR AAHS

SYN BASS 1

PIZZICATO

SYN STR 1

PIZZICATO

MELODY

20

DRUMS

CHOIR AAHS

SYN BASS 1

PIZZICATO

SYN STR 1

PIZZICATO

MELODY

22

DRUMS

CHOIR AAHS

8

8

SYN BASS 1

PIZZICATO

PIZZICATO

SYN STR 1

FANTASIA

MELODY

STRINGS

24

DRUMS

SYN STR 1

MELODY

STRINGS

26

DRUMS

SYN BASS 1

PIZZICATO

SYN STR 1

PIZZICATO

FANTASIA

MELODY

STRINGS

28

DRUMS

SYN BASS 1

PIZZICATO

SYN STR 1

PIZZICATO

MELODY

STRINGS

30

DRUMS

SYN BASS 1

PIZZICATO

SYN STR 1

PIZZICATO

FANTASIA

MELODY

STRINGS

32

DRUMS

SYN BASS 1

PIZZICATO

SYN STR 1

PIZZICATO

FANTASIA

MELODY

STRINGS

34

DRUMS

SYN BASS 1

PIZZICATO

SYN STR 1

PIZZICATO

MELODY

STRINGS

36

DRUMS

SYN BASS 1

PIZZICATO

SYN STR 1

PIZZICATO

FANTASIA

MELODY

STRINGS

38

DRUMS

SYN BASS 1

PIZZICATO

SYN STR 1

PIZZICATO

MELODY

STRINGS

40

DRUMS

SYN BASS 1

PIZZICATO

SYN STR 1

PIZZICATO

MELODY

STRINGS

42

44

DRUMS

CHOIR AAHS

SYN BASS 1

PIZZICATO

SYN STR 1

PIZZICATO

MELODY

46

DRUMS

SYN BASS 1

PIZZICATO

SYN STR 1

PIZZICATO

MELODY

48

DRUMS

CHOIR AAHS

SYN BASS 1

PIZZICATO

SYN STR 1

PIZZICATO

MELODY

50

DRUMS

CHOIR AAHS

SYN BASS 1

PIZZICATO

SYN STR 1

PIZZICATO

MELODY

52

DRUMS

CHOIR AAHS

SYN BASS 1

PIZZICATO

SYN STR 1

PIZZICATO

MELODY

54

DRUMS

CHOIR AAHS

SYN BASS 1

PIZZICATO

SYN STR 1

PIZZICATO

MELODY

56

DRUMS

CHOIR AAHS

SYN BASS 1

PIZZICATO

SYN STR 1

PIZZICATO

MELODY

58

DRUMS

CHOIR AAHS

SYN BASS 1

PIZZICATO

SYN STR 1

PIZZICATO

MELODY

60

DRUMS

CHOIR AAHS

SYN BASS 1

PIZZICATO

SYN STR 1

PIZZICATO

FANTASIA

MELODY

STRINGS

62

DRUMS

SYN BASS 1

PIZZICATO

SYN STR 1

PIZZICATO

MELODY

STRINGS

65

DRUMS

SYN BASS 1

PIZZICATO

SYN STR 1

PIZZICATO

FANTASIA

MELODY

STRINGS

67

DRUMS
SYN BASS 1
PIZZICATO
SYN STR 1
PIZZICATO
MELODY
STRINGS

69

DRUMS
SYN BASS 1
PIZZICATO
SYN STR 1
PIZZICATO
FANTASIA
MELODY
STRINGS

71

DRUMS

SYN BASS 1

PIZZICATO

SYN STR 1

PIZZICATO

MELODY

STRINGS

73

DRUMS

SYN BASS 1

PIZZICATO

SYN STR 1

PIZZICATO

FANTASIA

MELODY

STRINGS

75

DRUMS

SYN BASS 1

PIZZICATO

SYN STR 1

PIZZICATO

MELODY

STRINGS

77

DRUMS

SYN BASS 1

PIZZICATO

SYN STR 1

PIZZICATO

MELODY

STRINGS

79

DRUMS

SYN BASS 1

PIZZICATO

SYN STR 1

PIZZICATO

FANTASIA

MELODY

STRINGS

81

DRUMS

SYN BASS 1

PIZZICATO

SYN STR 1

PIZZICATO

FANTASIA

MELODY

83

DRUMS
SYN BASS 1
PIZZICATO
SYN STR 1
PIZZICATO
FANTASIA
MELODY

85

DRUMS
SYN BASS 1
PIZZICATO
SYN STR 1
PIZZICATO
FANTASIA
MELODY

87

DRUMS

SYN BASS 1

PIZZICATO

SYN STR 1

PIZZICATO

FANTASIA

MELODY

89

DRUMS

SYN BASS 1

PIZZICATO

SYN STR 1

PIZZICATO

FANTASIA

MELODY

STRINGS

91

DRUMS

PIZZICATO

SYN STR 1

PIZZICATO

MELODY

STRINGS

93

DRUMS

SYN BASS 1

PIZZICATO

SYN STR 1

PIZZICATO

FANTASIA

MELODY

STRINGS

95

DRUMS

SYN BASS 1

PIZZICATO

SYN STR 1

PIZZICATO

MELODY

STRINGS

97

DRUMS

SYN BASS 1

PIZZICATO

SYN STR 1

PIZZICATO

FANTASIA

MELODY

STRINGS

99

DRUMS

SYN BASS 1

PIZZICATO

SYN STR 1

PIZZICATO

FANTASIA

MELODY

STRINGS

101

DRUMS

SYN BASS 1

PIZZICATO

SYN STR 1

PIZZICATO

MELODY

STRINGS

103

105

DRUMS

SYN BASS 1

PIZZICATO

SYN STR 1

PIZZICATO

FANTASIA

MELODY

STRINGS

107

DRUMS

SYN BASS 1

PIZZICATO

SYN STR 1

PIZZICATO

FANTASIA

MELODY

STRINGS

Detailed description of the musical score: The score consists of seven staves. The top staff is labeled 'DRUMS' and shows a complex rhythmic pattern with 'x' marks above the notes. The second staff, 'SYN BASS 1', is in bass clef with a steady eighth-note pattern. The third staff, 'PIZZICATO', shows a series of chords with a 'pizzicato' marking. The fourth staff, 'SYN STR 1', features a melodic line with some sustained notes. The fifth staff, another 'PIZZICATO', shows a continuous eighth-note accompaniment. The sixth staff, 'FANTASIA', contains sparse chords and rests. The seventh staff, 'MELODY', has a simple melodic line. The eighth staff, 'STRINGS', is in bass clef and provides a harmonic foundation with sustained notes and some movement.

109

DRUMS

SYN BASS 1

PIZZICATO

SYN STR 1

PIZZICATO

FANTASIA

MELODY

STRINGS

111

DRUMS

CHOIR AAHS

SYN BASS 1

PIZZICATO

PIZZICATO

SYN STR 1

FANTASIA

MELODY

STRINGS

Die Flippers - St Tropez 1

DRUMS

♩ = 126,000130

2

8

14

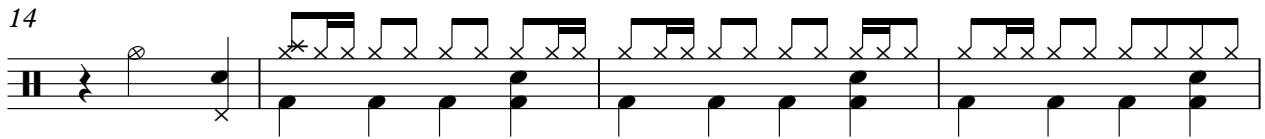

18

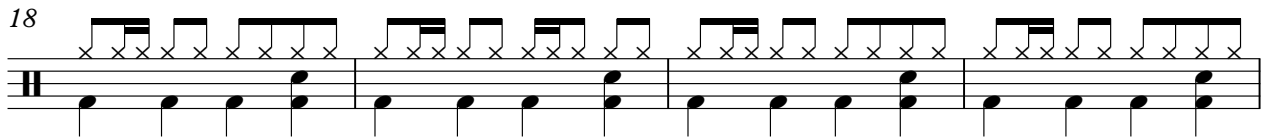

22

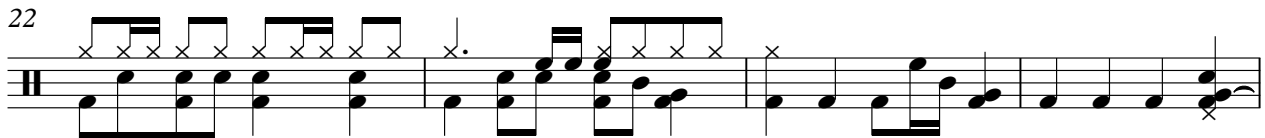

26

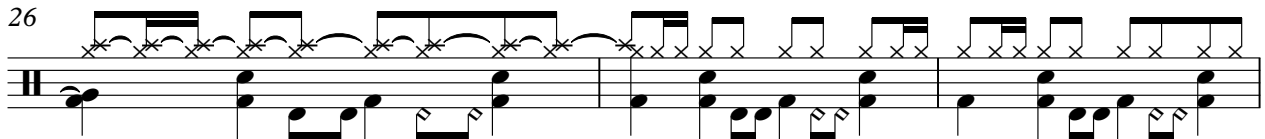

29

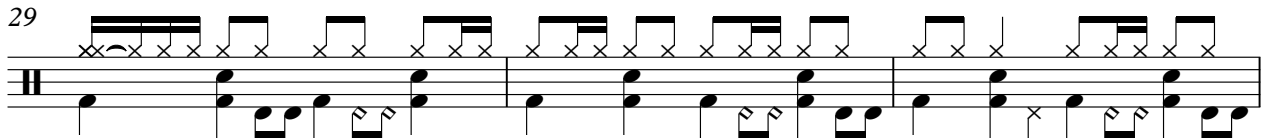

32

35

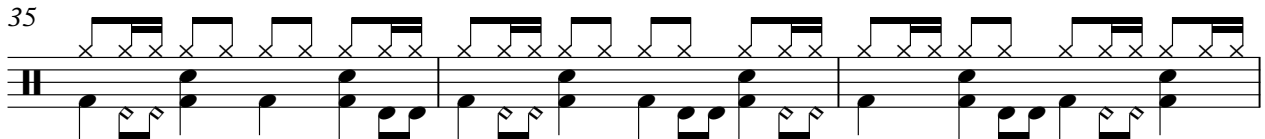

38

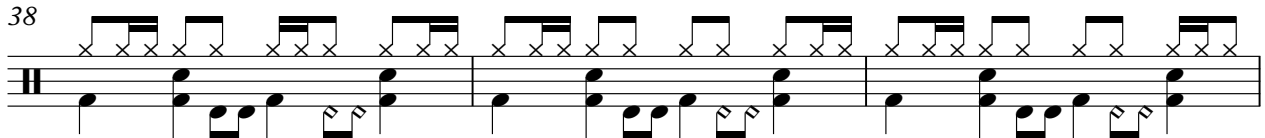

V.S.

DRUMS

41

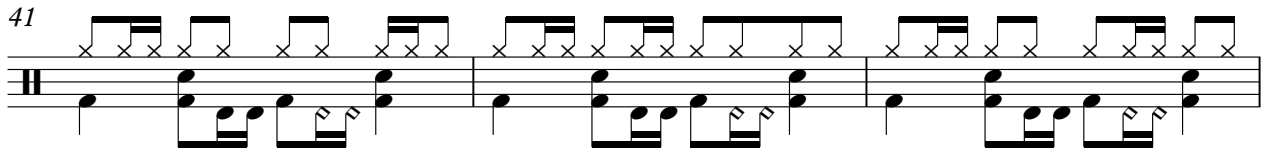

44

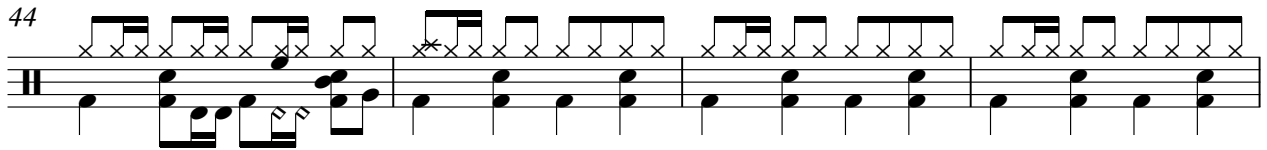

48

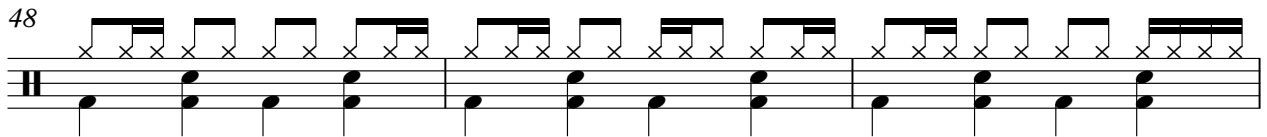

51

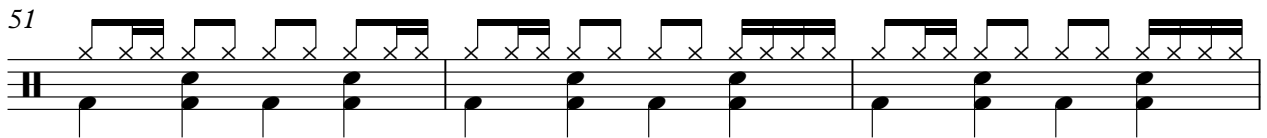

54

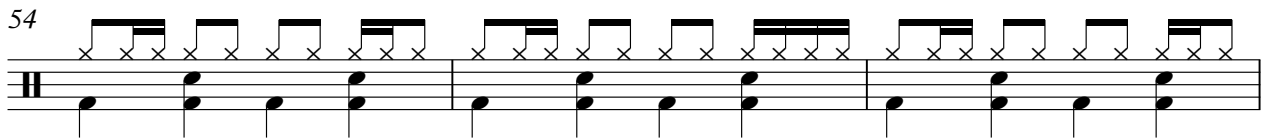

57

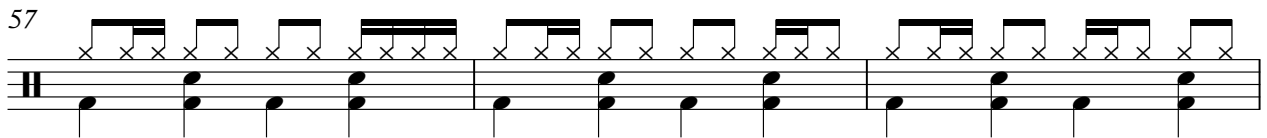

60

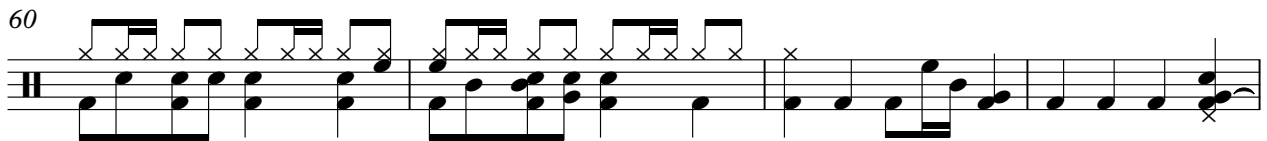

64

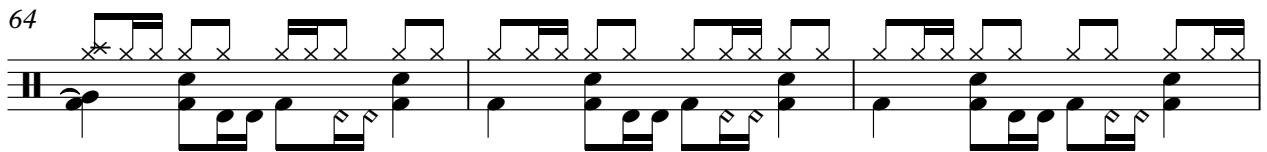

67

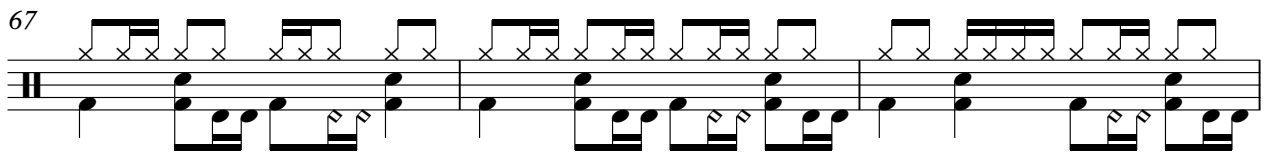

70

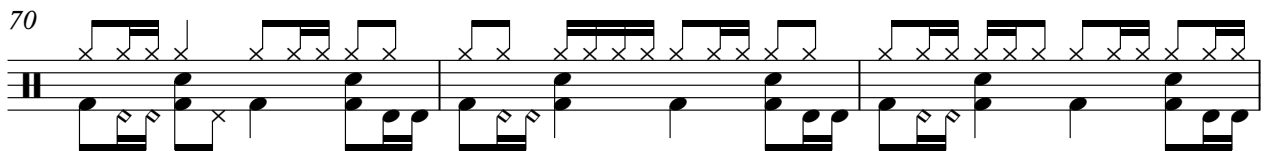

DRUMS

73

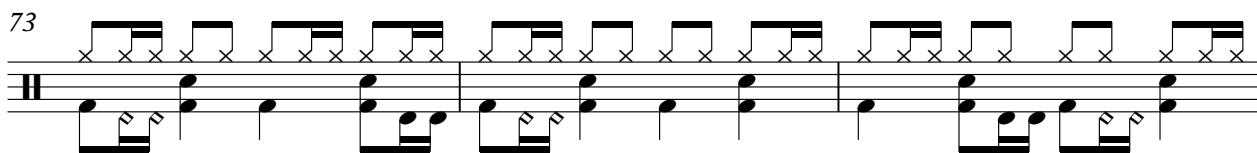

76

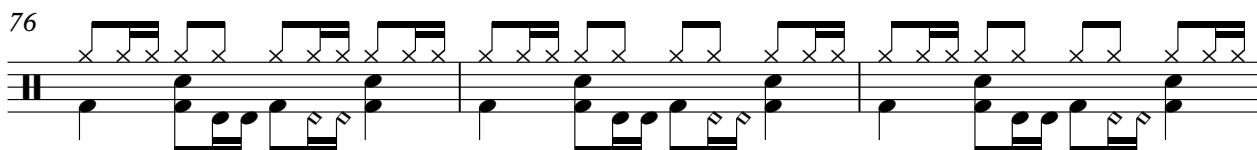

79

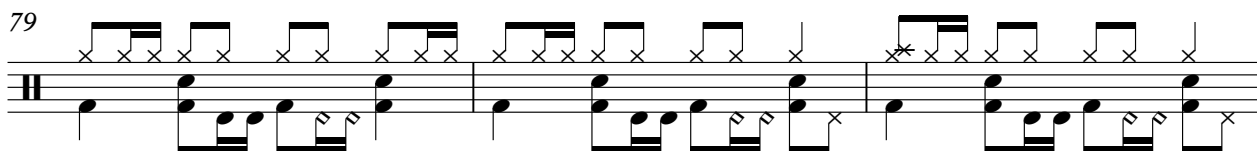

82

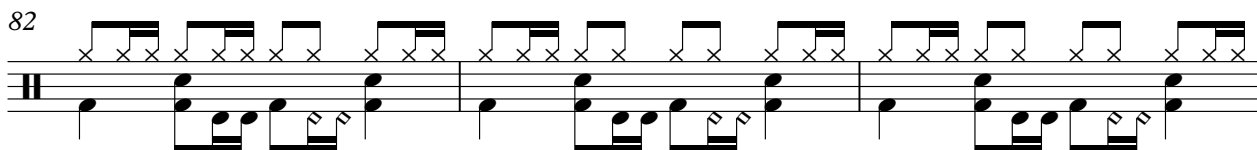

85

88

91

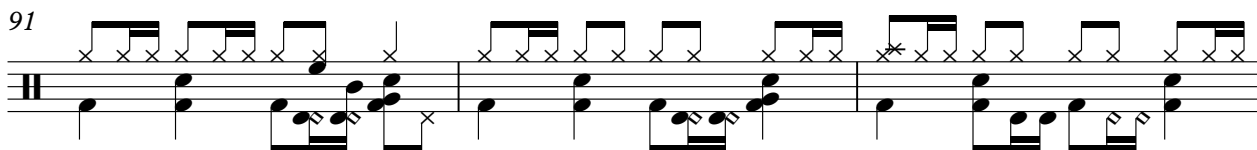

94

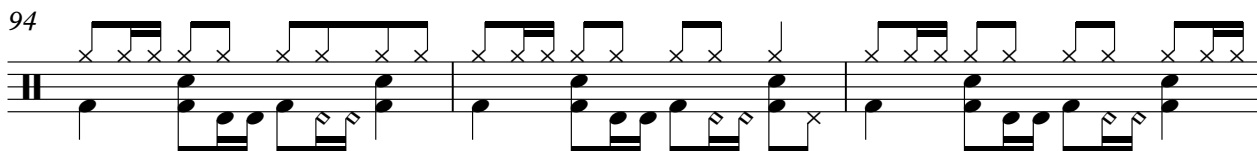

97

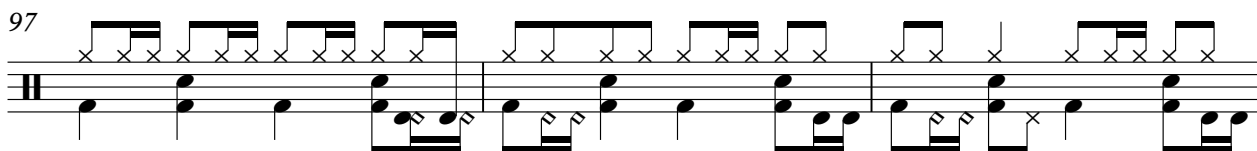

100

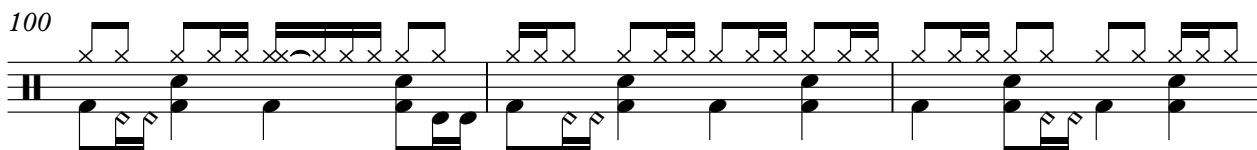

V.S.

DRUMS

103

106

109

♩ = 126,000130

3 2

10

17

23

19 3

48

55

59

52

SYN BASS 1

Die Flippers - St Tropez 1

♩ = 126,000130

2

10

16

20

24

2

29

33

36

40

44

V.S.

82

85

88

93

96

99

102

105

108

110

PIZZICATO

Die Flippers - St Tropez 1

♩ = 126,000130

14

17

19

22

26

28

30

33

35

V.S.

62 **2**

66

68

70

72

74

76

78

80

83

V.S.

86

89

91

94

96

98

100

103

106

109

PIZZICATO

111

SYN STR 1

Die Flippers - St Tropez 1

♩ = 126,000130

5

13

22

26

30

34

39

44

52

V.S.

61

65

70

74

78

85

91

95

99

102

107

110

PIZZICATO

Die Flippers - St Tropez 1

♩ = 126,000130

6

9

12

15

17

19

21

23

2

46

48

50

52

54

56

58

60

2

84

86

88

90

93

95

97

99

101

103

V.S.

PIZZICATO

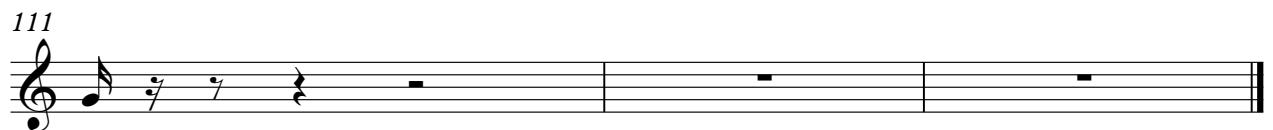
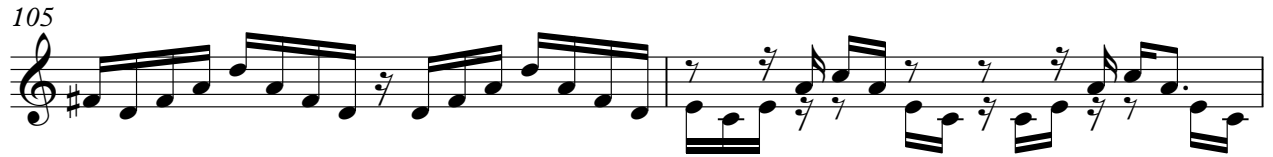

FANTASIA

Die Flippers - St Tropez 1

♩ = 126,000130

21 3

27 3 3

36 5

44 16 3

65 3 3

74 5

82

86

91 3 3

98 3

FANTASIA

103

107

110

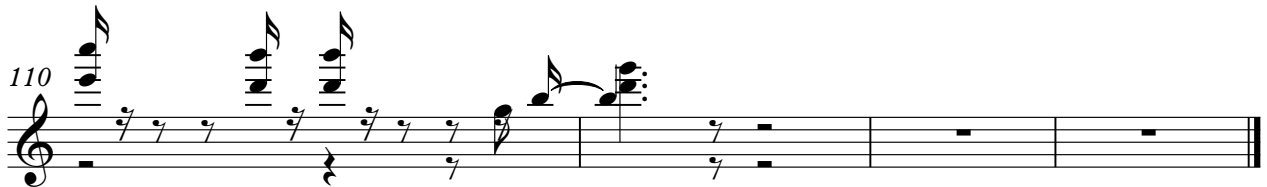

Die Flippers - St Tropez 1

MELODY

♩ = 126,000130

6

10

15

20

25

29

33

38

40

91

96

100

104

108

STRINGS

Die Flippers - St Tropez 1

♩ = 126,000130

6

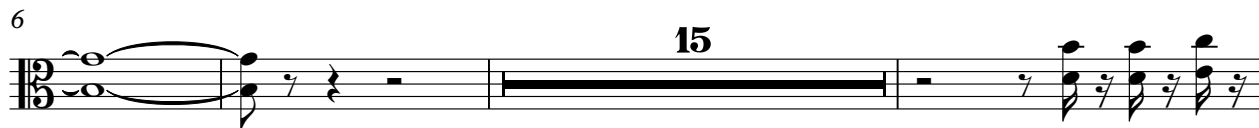

24

28

32

36

40

61

65

69

73

78

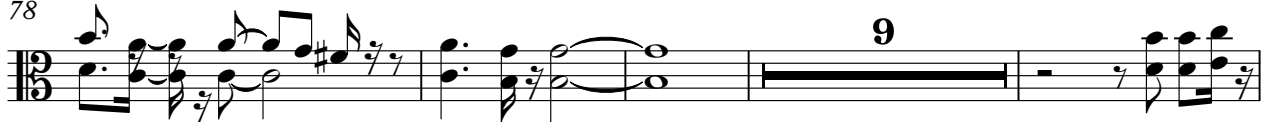

91

95

99

103

107

STRINGS

110
