

Die Flippers - Weine Nicht Kleine Eva 1

♩ = 70,000237

Bass Dru
Bass Drum

Notation for Gitarre and Bass. The Gitarre part is in treble clef, 4/4 time, with two chords: a D major chord (D, F#, A) and a G major chord (G, B, D). The Bass part is in bass clef, 4/4 time, with a quarter note D, followed by an eighth note pair (E, F#), then a quarter note G, and finally a triplet of eighth notes (F#, E, D).

Chor notation in treble clef, 4/4 time, with two chords: a D major chord (D, F#, A) and a G major chord (G, B, D).

E-Piano notation in treble clef, 4/4 time, with two groups of three chords: a D major chord (D, F#, A), a G major chord (G, B, D), and an F# minor chord (F#, A, C).

Orgel notation in treble clef, 4/4 time, with two chords: a D major chord (D, F#, A) and a G major chord (G, B, D).

♩ = 70,000237

Fl,,che

Fl,,che notation in treble clef, 4/4 time, with two chords: a D major chord (D, F#, A) and a G major chord (G, B, D).

Ges./Pia
Ges./Pian

Ges./Pia notation in treble clef, 4/4 time, which is silent.

5

Bass Dru

SnareDru

HiHatDru

Gitarre

Bass

Chor

Orgel

Fl.,che

Ges./Pia

7

Bass Dru

Snare Dru

HiHat Dru

Gitarre

Bass

Chor

Orgel

Fl.,che

Ges./Pia

8

Bass Dru

SnareDru

HiHatDru

Gitarre

Bass

Chor

Orgel

Fl.,che

Ges./Pia

9

Bass Dru

SnareDru

HiHatDru

CrashDru

Gitarre

Bass

Chor

E-Piano

Orgel

Fl.,che

Ges./Pia

11

Bass Dru

SnareDru

HiHatDru

Gitarre

Bass

Chor

E-Piano

Orgel

Fl.,che

Ges./Pia

13

Drum Set:

Bass: Features a melodic line with triplets (marked '3') and a steady eighth-note accompaniment.

Chor, Orgel, Fl.,che: These instruments have long, sustained notes or are silent throughout the passage.

15

Bass Dru

SnareDru

HiHatDru

Gitarre

Bass

Chor

Orgel

Fl.,che

Ges./Pia

Detailed description of the musical score: The score is for a 15-measure section. The top three staves are for the drum kit: Bass Drum (Bass Dru), Snare Drum (SnareDru), and Hi-Hat Drum (HiHatDru). The Bass Drum has a simple pattern of two notes. The Snare Drum has a pattern of two notes. The Hi-Hat Drum has a pattern of sixteenth notes grouped into two six-measure phrases. The Guitar (Gitarre) has a melodic line with three triplet markings. The Bass line has a simple bass line with a few notes. The Chorus, Organ, and Flute staves show sustained chords. The Grand Piano (Ges./Pia) has a simple chordal accompaniment.

16

Bass Dru

SnareDru

HiHatDru

Gitarre

Bass

Chor

Orgel

Fl.,che

Ges./Pia

17

Bass Dru

SnareDru

HiHatDru

CrashDru

Gitarre

Bass

Chor

E-Piano

Orgel

Fl.,che

Ges./Pia

19

Bass Dru

Snare Dru

HiHat Dru

Crash Dru

Gitarre

Bass

Chor

E-Piano

Orgel

Fl.,che

Ges./Pia

21

Bass Dru

SnareDru

HiHatDru

Gitarre

Bass

Chor

Orgel

Fl.,che

Ges./Pia

23

Bass Dru

SnareDru

HiHatDru

Gitarre

Bass

Chor

Orgel

Fl.,che

Ges./Pia

25

Bass Dru

SnareDru

HiHatDru

CrashDru

Gitarre

Bass

Chor

E-Piano

Orgel

Fl,,che

Ges./Pia

27

Bass Dru

Snare Dru

HiHat Dru

Crash Dru

Gitarre

Bass

Chor

E-Piano

Orgel

Fl.,che

Ges./Pia

29

Bass Dru

SnareDru

HiHatDru

Gitarre

Bass

Chor

Orgel

Fl.,che

Ges./Pia

31

Bass Dru

SnareDru

HiHatDru

Gitarre

Bass

Chor

Orgel

Fl.,che

Ges./Pia

32

Bass Dru

SnareDru

HiHatDru

Gitarre

Bass

Chor

Orgel

Fl.,che

Ges./Pia

33

Bass Dru

Snare Dru

HiHat Dru

Crash Dru

Gitarre

Bass

Chor

E-Piano

Orgel

Fl.,che

Ges./Pia

35

Bass Dru

Snare Dru

HiHat Dru

Crash Dru

Gitarre

Bass

Chor

E-Piano

Orgel

Fl.,che

Ges./Pia

37

Bass Dru

SnareDru

HiHatDru

Gitarre

Bass

Chor

Orgel

Fl.,che

Ges./Pia

39

Bass Dru

SnareDru

HiHatDru

Gitarre

Bass

Chor

Orgel

Fl.,che

Ges./Pia

40

Bass Dru

SnareDru

HiHatDru

Gitarre

Bass

Chor

Orgel

Fl.,che

Ges./Pia

41

Bass Dru

SnareDru

HiHatDru

CrashDru

Gitarre

Bass

Chor

E-Piano

Orgel

Fl.,che

Ges./Pia

43

Bass Dru

SnareDru

HiHatDru

CrashDru

Gitarre

Bass

Chor

E-Piano

Orgel

Fl.,che

Ges./Pia

45

47

Bass Dru

Snare Dru

HiHat Dru

Crash Dru

Gitarre

Bass

Chor

E-Piano

Orgel

Fl.,che

Ges./Pia

Die Flippers - Weine Nicht Kleine Eva 1

Bass Dru

♩ = 70,000237
Bass Dru
Bass Drum

8

15

22

29

36

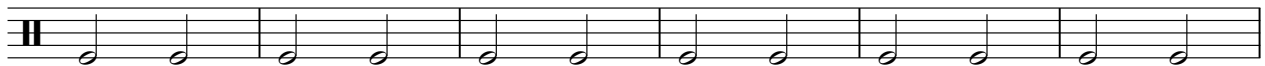

42

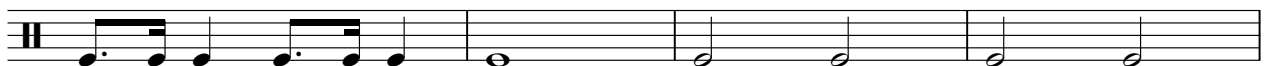

46

Die Flippers - Weine Nicht Kleine Eva 1

SnareDru

♩ = 70,000237
SnareDru

8

15

22

29

36

42

3

Die Flippers - Weine Nicht Kleine Eva 1

HiHatDru

♩ = 70,000237
HiHatDru

4/4

5

8

12

15

18

22

25

29

32

V.S.

2

HiHatDru

36

39

42

45

♩ = 70,000237
CrashDru

9 **7**

20 **6** **6**

36 **6** **2**

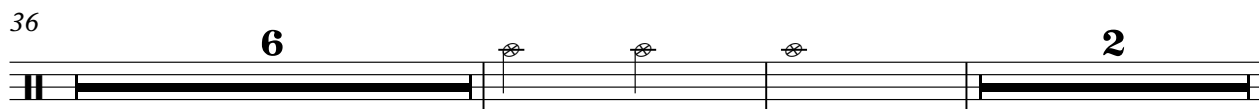

46

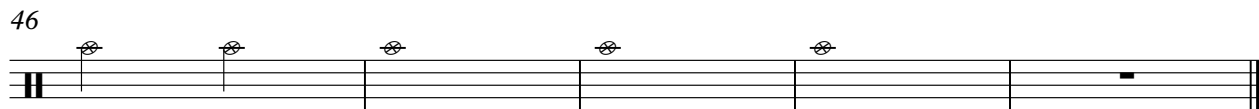

Die Flippers - Weine Nicht Kleine Eva 1

Gitarre

♩ = 70,000237
Gitarre

V.S.

Die Flippers - Weine Nicht Kleine Eva 1

Bass

♩ = 70,000237
Bass

6

10

14

18

22

26

30

34

38

V.S.

2

Bass

42

46

Die Flippers - Weine Nicht Kleine Eva 1

Chor

♩ = 70,000237
Chor

Fl.,che

Die Flippers - Weine Nicht Kleine Eva 1

♩ = 70,000237
Fl.,che

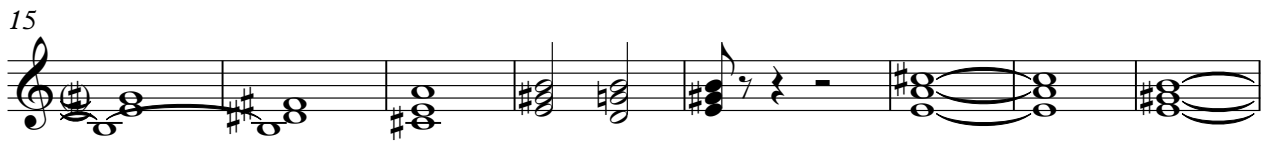

Die Flippers - Weine Nicht Kleine Eva 1

Ges./Pia

♩ = 70,000237

Ges./Pian
Ges./Pia 2

7

12

17

22

26

31

36

41

46

