

Die Flippers - Weine Nicht Kleine Eva 2

♩ = 73,000694

- MELODY**: Bass clef, 4/4 time signature, mostly rests.
- DRUMS**: Percussion clef, 4/4 time signature, featuring a complex rhythmic pattern with sixteenth notes and rests, including a sixteenth-note triplet.
- XYLOPHONE**: Treble clef, 4/4 time signature, mostly rests.
- FINGERDBAS**: Bass clef, 4/4 time signature, featuring a melodic line with a triplet of eighth notes.
- CHOIR AAHS**: Treble clef, 4/4 time signature, mostly rests.
- CELESTA**: Treble clef, 4/4 time signature, mostly rests.
- BOWEDGLASS**: Treble clef, 4/4 time signature, featuring a melodic line with sixteenth-note triplets.
- BRIGHTNESS**: Treble clef, 4/4 time signature, mostly rests.
- VOICE OOHS**: Treble clef, 4/4 time signature, mostly rests.
- BRIGHTNESS**: Treble clef, 4/4 time signature, mostly rests.

The bottom section includes:

- STRINGS**: Bass clef, 4/4 time signature, featuring a sustained chord that changes from a major triad to a minor triad.
- A.PIANO 2**: Treble clef, 4/4 time signature, featuring a complex rhythmic pattern with sixteenth notes and rests, including a triplet.

A tempo marking $\text{♩} = 73,000694$ is repeated below the second section.

6

9

12

14

MELODY

DRUMS

XYLOPHONE

FINGERDBAS

BOWEDGLASS

VOICE OOHs

BRIGHTNESS

STRINGS

16

18

19

MELODY

DRUMS

XYLOPHONE

FINGERDBAS

BOWEDGLASS

BRIGHTNESS

STRINGS

A.PIANO 2

20

22

MELODY

DRUMS

XYLOPHONE

FINGERDBAS

CELESTA

BRIGHTNESS

VOICE OOHS

BRIGHTNESS

STRINGS

A.PIANO 2

23

MELODY

DRUMS

XYLOPHONE

FINGERDBAS

CELESTA

BRIGHTNESS

VOICE OOHS

BRIGHTNESS

STRINGS

A.PIANO 2

25

MELODY: Bass clef, starting with a triplet of eighth notes.

DRUMS: Drum notation with sixteenth notes and rests, including triplet and sextuplet markings.

XYLOPHONE: Treble clef, featuring triplet patterns of eighth notes.

FINGERDBAS: Bass clef, playing a simple melodic line.

CELESTA: Treble clef, playing a melodic line with triplet markings.

BRIGHTNESS: Treble clef, playing a melodic line with triplet markings.

VOICE OOHS: Treble clef, playing a melodic line with triplet markings.

BRIGHTNESS: Treble clef, playing a melodic line with triplet markings.

STRINGS: Bass clef, playing a melodic line with a long slur.

A.PIANO 2: Treble clef, playing a melodic line with triplet markings.

26

MELODY

DRUMS

XYLOPHONE

FINGERDBAS

CELESTA

BRIGHTNESS

VOICE OOHS

BRIGHTNESS

STRINGS

A.PIANO 2

27

31

33

35

38

MELODY

DRUMS

XYLOPHONE

FINGERDBAS

CELESTA

BOWEDGLASS

BRIGHTNESS

VOICE OOHS

BRIGHTNESS

STRINGS

40

MELODY

DRUMS

XYLOPHONE

FINGERDBAS

CHOIR AAHS

BOWEDGLASS

BRIGHTNESS

STRINGS

43

MELODY

DRUMS

XYLOPHONE

FINGERDBAS

CELESTA

BOWEDGLASS

BRIGHTNESS

BRIGHTNESS

STRINGS

A.PIANO 2

MELODY

DRUMS

XYLOPHONE

FINGERDBAS

CELESTA

BOWEDGLASS

BRIGHTNESS

BRIGHTNESS

STRINGS

A.PIANO 2

45

48

MELODY

DRUMS

XYLOPHONE

FINGERDBAS

CHOIR AAHS

CELESTA

BOWEDGLASS

BRIGHTNESS

VOICE OOHS

BRIGHTNESS

STRINGS

A.PIANO 2

Die Flippers - Weine Nicht Kleine Eva 2

MELODY

♩ = 73,000694

DRUMS

Die Flippers - Weine Nicht Kleine Eva 2

♩ = 73,000694

V.S.

2

DRUMS

32

35

38

41

44

46

XYLOPHONE

Die Flippers - Weine Nicht Kleine Eva 2

$\text{♩} = 73,000694$

V.S.

XYLOPHONE

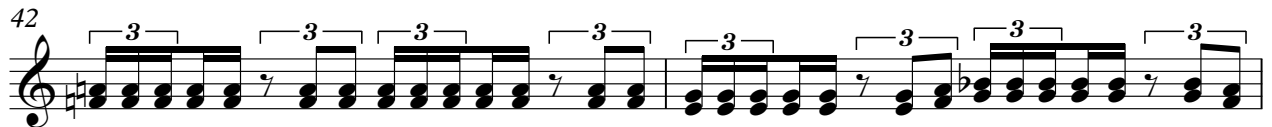
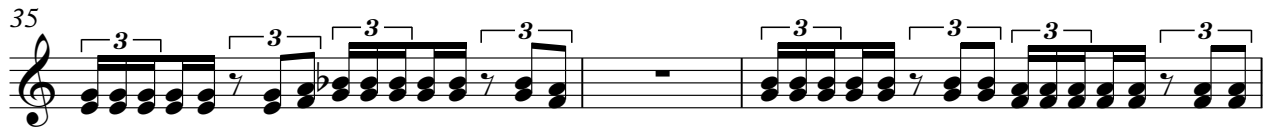
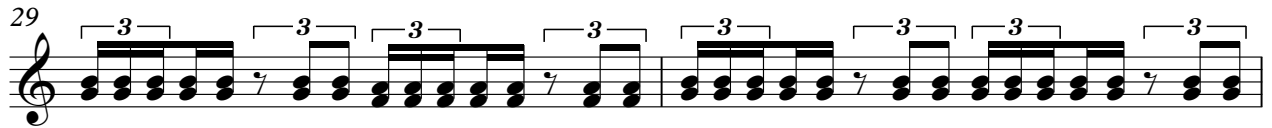

♩ = 73,000694

7

11

16

21

26

31

35

40

44

V.S.

2

FINGERDBAS

47

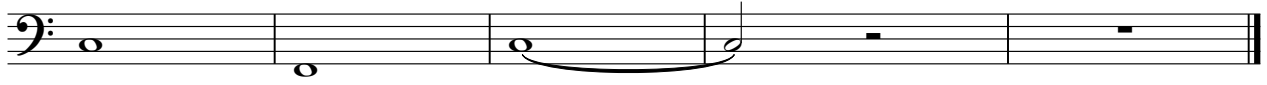

♩ = 73,000694

3 3

11 2 3 3

19 10 3 3

34 2 3 3

42 2 3

47

CELESTA

Die Flippers - Weine Nicht Kleine Eva 2

♩ = 73,000694

19

19

23

27

31

35

39

43

5

2

5

2

BOWEDGLASS

Die Flippers - Weine Nicht Kleine Eva 2

♩ = 73,000694

5

8

11

14

17

19

8

BOWEDGLASS

29

6 6 6 6 6 6

32

6 6 6 6 6 6

35

6 3 6

38

6 6 6 6 6 6

41

6 6 6 6 6 6

43

6 3 6

46

6 3 2 2

BRIGHTNESS

Die Flippers - Weine Nicht Kleine Eva 2

♩ = 73,000694

19

23

27

31

2

36

41

2

5

2

VOICE OOHS

Die Flippers - Weine Nicht Kleine Eva 2

♩ = 73,000694

4 3 6

14

3 4

22

3

26

2 3

32

6 3 10 2

BRIGHTNESS

Die Flippers - Weine Nicht Kleine Eva 2

♩ = 73,000694

V.S.

2

BRIGHTNESS

48

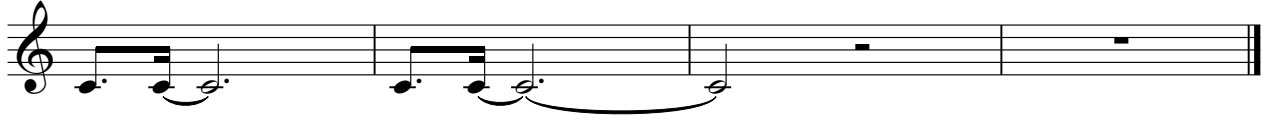

STRINGS

Die Flippers - Weine Nicht Kleine Eva 2

♩ = 73,000694

9

17

24

31

39

45

Die Flippers - Weine Nicht Kleine Eva 2

A.PIANO 2

♩ = 73,000694

6

11

6

19

22

24

26

29

6

6

43

5

2