

# Die Flippers - Wie Ein Engel In Der Nacht

♩ = 120,000000

DRUMS

MARIMBA

FINGERDBAS

CHOIR AAHS

SYN VOX

PIZZICATO

MELODY

♩ = 120,000000

STRINGS

STRINGS

4

DRUMS

MARIMBA

FINGERDBAS

CHOIR AAHS

SYN VOX

PIZZICATO

STRINGS

STRINGS

6

DRUMS

MARIMBA

FINGERDBAS

CHOIR AAHS

SYN VOX

PIZZICATO

STRINGS

STRINGS

3

8

DRUMS

MARIMBA

FINGERDBAS

CHOIR AAHS

SYN VOX

PIZZICATO

STRINGS

STRINGS

10

DRUMS

MARIMBA

FINGERDBAS

CHOIR AAHS

SYN VOX

PIZZICATO

MELODY

STRINGS

STRINGS

12

DRUMS

MARIMBA

FINGERDBAS

CHOIR AAHS

PIZZICATO

MELODY

STRINGS

14

DRUMS

MARIMBA

FINGERDBAS

CHOIR AAHS

PIZZICATO

MELODY

STRINGS

16

DRUMS

MARIMBA

FINGERDBAS

CHOIR AAHS

PIZZICATO

MELODY

STRINGS

18

DRUMS

MARIMBA

FINGERDBAS

CHOIR AAHS

PIZZICATO

MELODY

STRINGS

20

DRUMS

MARIMBA

FINGERDBAS

CHOIR AAHS

PIZZICATO

MELODY

STRINGS

22

DRUMS

MARIMBA

FINGERDBAS

CHOIR AAHS

PIZZICATO

MELODY

STRINGS

24

DRUMS

MARIMBA

FINGERDBAS

CHOIR AAHS

PIZZICATO

MELODY

STRINGS

26

DRUMS

MARIMBA

FINGERDBAS

CHOIR AAHS

PIZZICATO

MELODY

STRINGS

28

DRUMS

MARIMBA

FINGERDBAS

CHOIR AAHS

PIZZICATO

MELODY

STRINGS

30

DRUMS

MARIMBA

FINGERDBAS

CHOIR AAHS

PIZZICATO

MELODY

STRINGS

32

DRUMS

MARIMBA

FINGERDBAS

CHOIR AAHS

PIZZICATO

MELODY

STRINGS

34

DRUMS

MARIMBA

FINGERDBAS

CHOIR AAHS

PIZZICATO

MELODY

STRINGS

36

DRUMS

MARIMBA

FINGERDBAS

CHOIR AAHS

PIZZICATO

MELODY

STRINGS

38

DRUMS

MARIMBA

FINGERDBAS

CHOIR AAHS

PIZZICATO

MELODY

STRINGS

40

DRUMS

MARIMBA

FINGERDBAS

CHOIR AAHS

PIZZICATO

MELODY

STRINGS

42

DRUMS

MARIMBA

FINGERDBAS

CHOIR AAHS

PIZZICATO

MELODY

STRINGS

44

DRUMS

MARIMBA

FINGERDBAS

CHOIR AAHS

PIZZICATO

MELODY

STRINGS

46

DRUMS

MARIMBA

FINGERDBAS

CHOIR AAHS

PIZZICATO

MELODY

STRINGS

48

50

DRUMS

MARIMBA

FINGERDBAS

CHOIR AAHS

SYN VOX

PIZZICATO

STRINGS

STRINGS

DRUMS

MARIMBA

FINGERDBAS

CHOIR AAHS

SYN VOX

PIZZICATO

STRINGS

STRINGS

54

DRUMS

MARIMBA

FINGERDBAS

CHOIR AAHS

SYN VOX

PIZZICATO

STRINGS

STRINGS

54

DRUMS

MARIMBA

FINGERDBAS

CHOIR AAHS

SYN VOX

PIZZICATO

STRINGS

STRINGS

56

DRUMS

MARIMBA

FINGERDBAS

CHOIR AAHS

PIZZICATO

MELODY

STRINGS

58

DRUMS

MARIMBA

FINGERDBAS

CHOIR AAHS

PIZZICATO

MELODY

STRINGS

60

DRUMS

MARIMBA

FINGERDBAS

CHOIR AAHS

PIZZICATO

MELODY

STRINGS

62

DRUMS

MARIMBA

FINGERDBAS

CHOIR AAHS

PIZZICATO

MELODY

STRINGS

64

DRUMS

MARIMBA

FINGERDBAS

CHOIR AAHS

PIZZICATO

MELODY

STRINGS

66

DRUMS

MARIMBA

FINGERDBAS

CHOIR AAHS

PIZZICATO

MELODY

STRINGS

68

DRUMS

MARIMBA

FINGERDBAS

CHOIR AAHS

PIZZICATO

MELODY

STRINGS

70

DRUMS

MARIMBA

FINGERDBAS

CHOIR AAHS

PIZZICATO

MELODY

STRINGS

72

DRUMS

MARIMBA

FINGERDBAS

CHOIR AAHS

PIZZICATO

MELODY

STRINGS

74

DRUMS

MARIMBA

FINGERDBAS

CHOIR AAHS

PIZZICATO

MELODY

STRINGS

76

DRUMS

MARIMBA

FINGERDBAS

CHOIR AAHS

PIZZICATO

MELODY

STRINGS

78

DRUMS

MARIMBA

FINGERDBAS

CHOIR AAHS

PIZZICATO

MELODY

STRINGS

80

DRUMS

MARIMBA

FINGERDBAS

CHOIR AAHS

PIZZICATO

MELODY

STRINGS

82

DRUMS

MARIMBA

FINGERDBAS

CHOIR AAHS

PIZZICATO

MELODY

STRINGS

84

DRUMS

MARIMBA

FINGERDBAS

CHOIR AAHS

SYN VOX

PIZZICATO

STRINGS

STRINGS

86

DRUMS

MARIMBA

FINGERDBAS

CHOIR AAHS

SYN VOX

PIZZICATO

STRINGS

STRINGS

88

DRUMS

MARIMBA

FINGERDBAS

CHOIR AAHS

SYN VOX

PIZZICATO

STRINGS

STRINGS

90

DRUMS

MARIMBA

FINGERDBAS

CHOIR AAHS

SYN VOX

PIZZICATO

STRINGS

STRINGS

92

DRUMS

MARIMBA

FINGERDBAS

CHOIR AAHS

PIZZICATO

MELODY

STRINGS

94

DRUMS

MARIMBA

FINGERDBAS

CHOIR AAHS

PIZZICATO

MELODY

STRINGS

96

DRUMS

MARIMBA

FINGERDBAS

CHOIR AAHS

PIZZICATO

MELODY

STRINGS

98

DRUMS

MARIMBA

FINGERDBAS

CHOIR AAHS

PIZZICATO

MELODY

STRINGS

100

DRUMS

MARIMBA

FINGERDBAS

CHOIR AAHS

PIZZICATO

MELODY

STRINGS

102

DRUMS

MARIMBA

FINGERDBAS

CHOIR AAHS

PIZZICATO

MELODY

STRINGS

104

DRUMS

MARIMBA

FINGERDBAS

CHOIR AAHS

PIZZICATO

MELODY

STRINGS

106

DRUMS

MARIMBA

FINGERDBAS

CHOIR AAHS

PIZZICATO

MELODY

STRINGS

108

DRUMS

MARIMBA

FINGERDBAS

CHOIR AAHS

SYNVOX

PIZZICATO

MELODY

STRINGS

STRINGS

# Die Flippers - Wie Ein Engel In Der Nacht

## DRUMS

♩ = 120,000000

5

9

13

17

21

25

29

33

37

V.S.

41

41

45

45

49

49

53

53

57

57

61

61

65

65

69

69

73

73

77

77

DRUMS

81

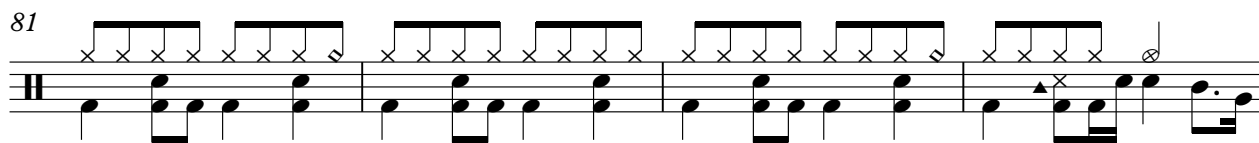

85

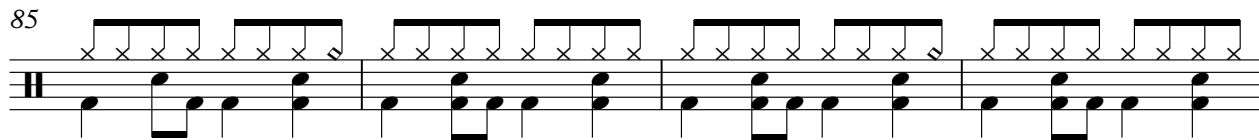

89

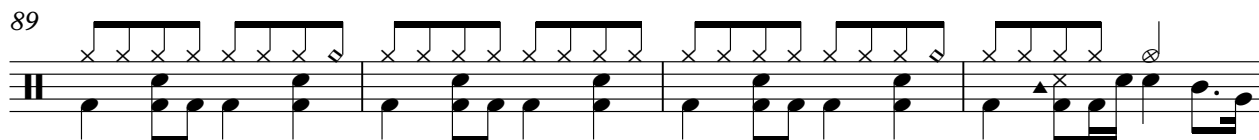

93

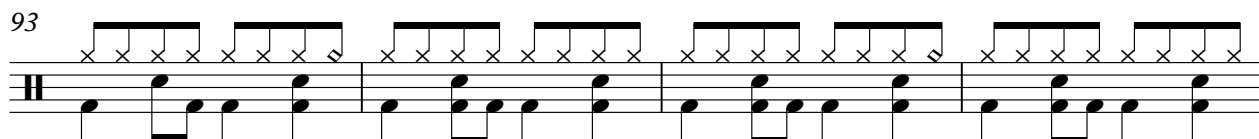

97

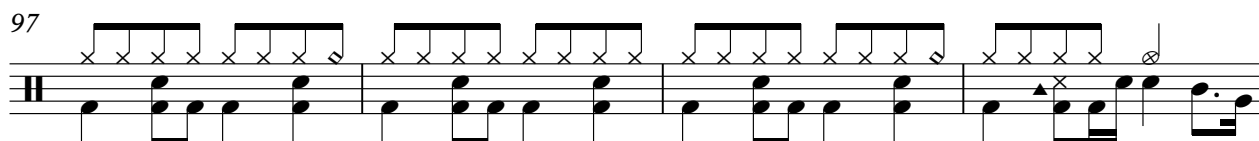

101

105

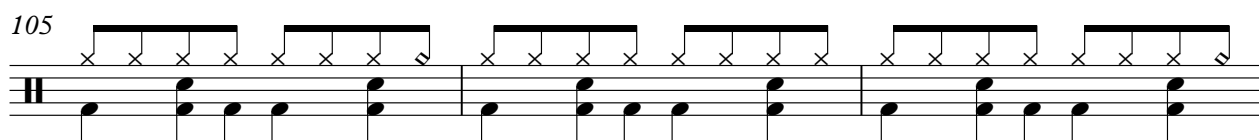

108

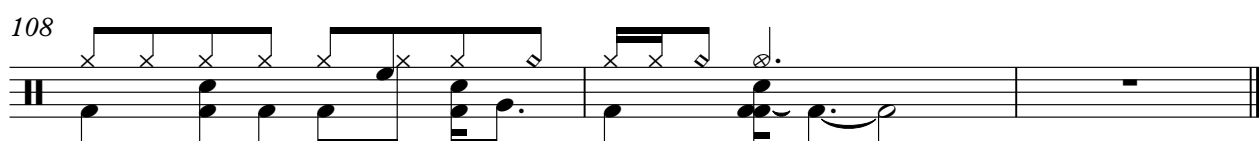

# Die Flippers - Wie Ein Engel In Der Nacht

MARIMBA

♩ = 120,000000

5

8

10

13

15

V.S.

MARIMBA

17

20

22

24

27

30

MARIMBA

32

35

38

41

44

47

50

MARIMBA

53

55

58

60

62

b MARIMBA

65

67

69

72

75

78

6  
81

MARIMBA

84

87

90

93

96

99 MARIMBA 7

102

105

108

♩ = 120,000000

6

10

14

18

22

26

31

36

40

V.S.

90

95

100

104

107

CHOIR AAHS

Die Flippers - Wie Ein Engel In Der Nacht

♩ = 120,000000

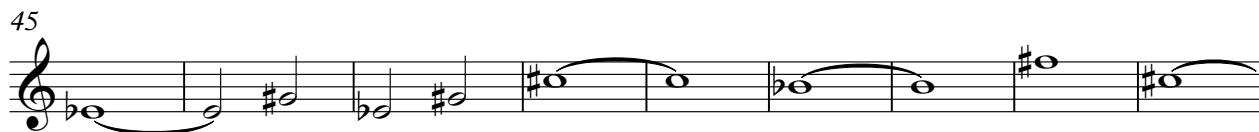
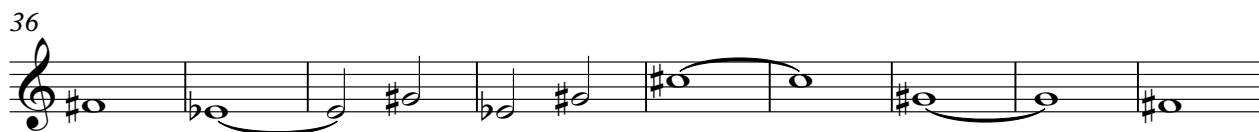
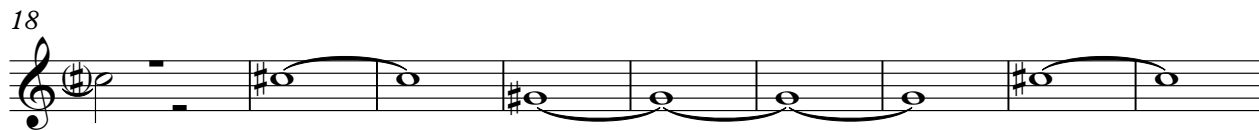
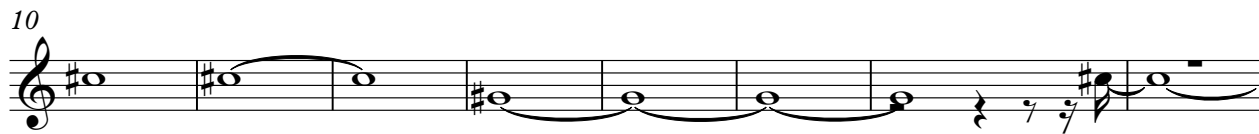

V.S.

2

# CHOIR AAHS

87

95

103

PIZZICATO

Die Flippers - Wie Ein Engel In Der Nacht

♩ = 120,000000

5

7

9

13

17

21

25

29

V.S.

V.S.

PIZZICATO

101

103

105

107

# Die Flippers - Wie Ein Engel In Der Nacht

## MELODY

♩ = 120,000000

9

14

19

24

29

34

38

43

45

9

STRINGS

Die Flippers - Wie Ein Engel In Der Nacht

♩ = 120,000000

# Die Flippers - Wie Ein Engel In Der Nacht

## STRINGS

♩ = 120,000000

STRINGS

58

66

72

78

84

88

92

99

104
