

Die Flippers - Wir Stehen Am Anfang

♩ = 114,001251

OBOE

E.PIANO 2

SYN STR 1

♩ = 114,001251

6

MELODY

OBOE

DRUMS

FINGERDBAS

E.PIANO 2

PIZZICATO

SYN STR 1

10

MELODY

DRUMS

FINGERDBAS

E.PIANO 2

PIZZICATO

SYN STR 1

12

MELODY

DRUMS

FINGERDBAS

E.PIANO 2

PIZZICATO

SYN STR 1

14

MELODY

DRUMS

FINGERDBAS

E.PIANO 2

PIZZICATO

SYN STR 1

16

MELODY

DRUMS

FINGERDBAS

E.PIANO 2

PIZZICATO

SYN STR 1

18

MELODY

DRUMS

FINGERDBAS

E.PIANO 2

PIZZICATO

SYN STR 1

20

MELODY

DRUMS

STEEL GTR

FINGERDBAS

E.PIANO 2

PIZZICATO

SYN STR 1

STRINGS

22

MELODY

DRUMS

STEEL GTR

FINGERDBAS

E.PIANO 2

PIZZICATO

SYN STR 1

STRINGS

24

MELODY

DRUMS

STEEL GTR

FINGERDBAS

E.PIANO 2

PIZZICATO

SYN STR 1

STRINGS

27

MELODY

DRUMS

STEEL GTR

FINGERDBAS

E.PIANO 2

PIZZICATO

SYN STR 1

STRINGS

29

MELODY

DRUMS

STEEL GTR

FINGERDBAS

E.PIANO 2

PIZZICATO

SYN STR 1

STRINGS

Detailed description of the musical score: The score is for page 8, measures 29-31. It consists of eight staves. The MELODY staff (treble clef) starts with a half note G4, followed by a long note with a slur. The DRUMS staff (drum clef) features a complex rhythmic pattern with triplets. The STEEL GTR staff (treble clef) has a long note with a slur. The FINGERDBAS staff (bass clef) has a long note with a slur. The E.PIANO 2 staff (grand staff) has a complex rhythmic pattern. The PIZZICATO staff (treble clef) has a complex rhythmic pattern. The SYN STR 1 staff (treble clef) has a long note with a slur. The STRINGS staff (bass clef) has a long note with a slur.

31

MELODY

OBOE

DRUMS

STEEL GTR

FINGERDBAS

E.PIANO 2

PIZZICATO

SYN STR 1

STRINGS

34

OBOE

DRUMS

FINGERDBAS

E.PIANO 2

SYN STR 1

38

MELODY

DRUMS

FINGERDBAS

E.PIANO 2

PIZZICATO

SYN STR 1

40

MELODY

DRUMS

FINGERDBAS

E.PIANO 2

PIZZICATO

SYN STR 1

42

MELODY

DRUMS

FINGERDBAS

E.PIANO 2

PIZZICATO

SYN STR 1

44

MELODY

DRUMS

FINGERDBAS

E.PIANO 2

PIZZICATO

SYN STR 1

47

MELODY

DRUMS

FINGERDBAS

E.PIANO 2

PIZZICATO

SYN STR 1

49

MELODY

DRUMS

STEEL GTR

FINGERDBAS

E.PIANO 2

PIZZICATO

SYN STR 1

STRINGS

51

MELODY

DRUMS

STEEL GTR

FINGERDBAS

E.PIANO 2

PIZZICATO

SYN STR 1

STRINGS

53

MELODY

DRUMS

STEEL GTR

FINGERDBAS

E.PIANO 2

PIZZICATO

SYN STR 1

STRINGS

55

MELODY

DRUMS

STEEL GTR

FINGERDBAS

E.PIANO 2

PIZZICATO

SYN STR 1

STRINGS

57

MELODY

DRUMS

STEEL GTR

FINGERDBAS

E.PIANO 2

PIZZICATO

SYN STR 1

STRINGS

60

MELODY

DRUMS

STEEL GTR

FINGERDBAS

E.PIANO 2

PIZZICATO

SYN STR 1

STRINGS

62

ALTO SAX

DRUMS

FINGERDBAS

E.PIANO 2

PIZZICATO

SYN STR 1

STRINGS

64

ALTO SAX

DRUMS

FINGERDBAS

E.PIANO 2

PIZZICATO

SYN STR 1

STRINGS

66

ALTO SAX

DRUMS

FINGERDBAS

E.PIANO 2

PIZZICATO

SYN STR 1

STRINGS

68

ALTO SAX

DRUMS

FINGERDBAS

E.PIANO 2

PIZZICATO

SYN STR 1

STRINGS

70

ALTO SAX

DRUMS

FINGERDBAS

E.PIANO 2

PIZZICATO

SYN STR 1

STRINGS

72

ALTO SAX

DRUMS

FINGERDBAS

E.PIANO 2

PIZZICATO

SYN STR 1

STRINGS

74

MELODY

DRUMS

STEEL GTR

FINGERDBAS

E.PIANO 2

PIZZICATO

SYN STR 1

STRINGS

76

MELODY
DRUMS
STEEL GTR
FINGERDBAS
E.PIANO 2
PIZZICATO
SYN STR 1
STRINGS

78

MELODY
DRUMS
STEEL GTR
FINGERDBAS
E.PIANO 2
PIZZICATO
SYN STR 1
STRINGS

80

MELODY

DRUMS

STEEL GTR

FINGERDBAS

E.PIANO 2

PIZZICATO

SYN STR 1

STRINGS

82

MELODY

DRUMS

STEEL GTR

FINGERDBAS

E.PIANO 2

PIZZICATO

SYN STR 1

STRINGS

84

MELODY

OBOE

DRUMS

STEEL GTR

FINGERDBAS

E.PIANO 2

PIZZICATO

SYN STR 1

STRINGS

88

OBOE

DRUMS

FINGERDBAS

E.PIANO 2

PIZZICATO

SYN STR 1

STRINGS

91

MELODY

OBOE

ALTO SAX

DRUMS

STEEL GTR

FINGERDBAS

E.PIANO 2

PIZZICATO

SYN STR 1

STRINGS

Die Flippers - Wir Stehen Am Anfang

MELODY

♩ = 114,001251

8

13

18

24

30

5

40

46

52

57

60

12

2

MELODY

74

80

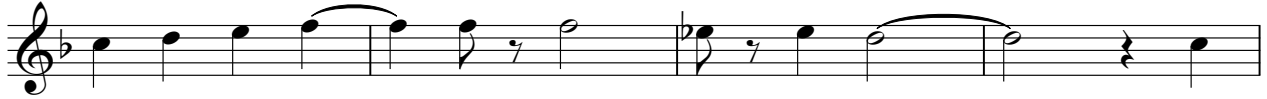

84

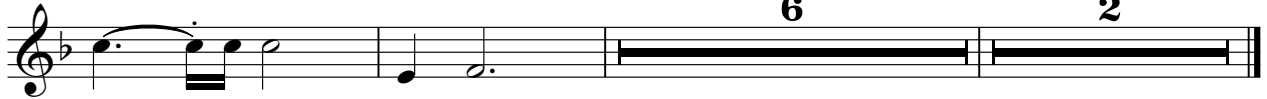

OBOE

Die Flippers - Wir Stehen Am Anfang

♩ = 114,001251

8

23

36

47

87

2

ALTO SAX

Die Flippers - Wir Stehen Am Anfang

♩ = 114,001251

61

66

71

18 **2**

DRUMS

Die Flippers - Wir Stehen Am Anfang

♩ = 114,001251

6

3

3

3

10

3

3

3

3

14

3

3

3

3

18

3

3

3

3

3

22

3

3

3

3

26

3

3

3

3

3

29

3

3

3

3

4

DRUMS

36

40

44

48

51

55

59

62

65

68

DRUMS

3

72

75

79

83

89

♩ = 114,001251

19

24

30

17

51

57

12

74

80

84

6

2

♩ = 114,001251
6

11

16

21

26

31

37

42

47

52

V.S.

57

62

67

72

77

82

87

♩ = 114,001251

6

10

14

18

22

V.S.

26

30

35

39

43

47

50

54

58

62

66

70

V.S.

73

77

81

85

89

PIZZICATO

Die Flippers - Wir Stehen Am Anfang

♩ = 114,001251

8

11

13

15

17

19

21

23

25

27

V.S.

29

31

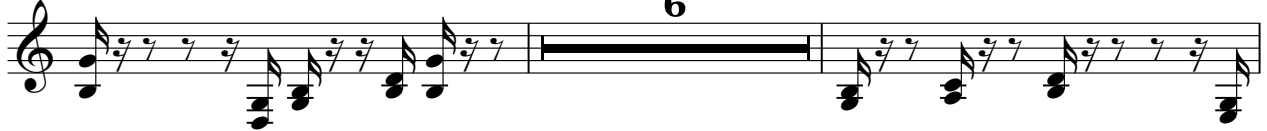

39

41

43

45

47

49

52

54

PIZZICATO

57

59

62

64

67

69

72

74

76

78

V.S.

4

PIZZICATO

80

82

84

89

♩ = 114,001251

7

13

19

25

32

36

42

48

53

59

65

71

76

81

87

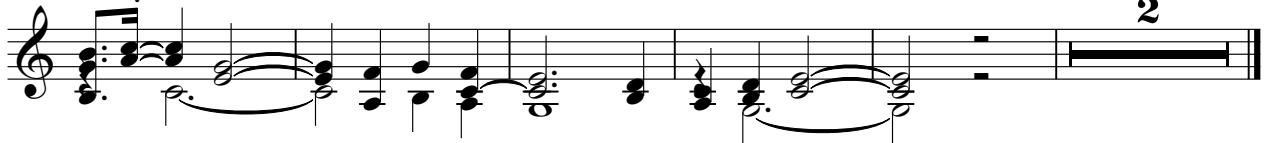

Die Flippers - Wir Stehen Am Anfang

STRINGS

♩ = 114,001251

19

25

32 17

53

59

66

73

80

86 3 2
