

Die Jungen Kloostertaler - An A Wunder Hob I G`Laubt 1

♩ = 96,000000

Baroque Trumpet

Percussion *HitBit*

Jazz Guitar

5-string Electric Bass

Bandoneon

Synth Bass

Synth Strings

FX 3 (Crystal)

FX 5 (Brightness)

♩ = 96,000000

Viola

3

6

Bar. Tpt.
Perc.
E. Bass
Band
S. Bass
Syn. Str.
FX 3
FX 5
Vla.

10

Bar. Tpt.
Perc.
J. Gtr.
E. Bass
Band
S. Bass
Syn. Str.
FX 3
FX 5
Vla.

14 3

Perc.

J. Gtr.

E. Bass

Band.

S. Bass

Syn. Str.

FX 5

18

Perc.

J. Gtr.

E. Bass

Band.

S. Bass

Syn. Str.

FX 3

FX 5

22

Bar. Tpt.
Perc.
J. Gtr.
E. Bass
Band
S. Bass
Syn. Str.
FX 3
FX 5
Vla.

26

Bar. Tpt.
Perc.
E. Bass
Band
S. Bass
Syn. Str.
FX 3
FX 5
Vla.

30

Bar. Tpt.
Perc.
E. Bass
Band
S. Bass
Syn. Str.
FX 3
FX 5
Vla.

34

Bar. Tpt.
Perc.
J. Gtr.
E. Bass
Band
S. Bass
Syn. Str.
FX 3
FX 5
Vla.

38

Bar. Tpt.

Perc.

J. Gtr.

E. Bass

Band.

S. Bass

Syn. Str.

FX 5

Vla.

42

Bar. Tpt.

Perc.

J. Gtr.

E. Bass

Band.

S. Bass

Syn. Str.

FX 3

FX 5

46

Bar. Tpt.
Perc.
J. Gtr.
E. Bass
Band
S. Bass
Syn. Str.
FX 3
FX 5
Vla.

50

Bar. Tpt.
Perc.
E. Bass
Band
S. Bass
Syn. Str.
FX 3
FX 5
Vla.

54

Bar. Tpt.
Perc.
E. Bass
Band
S. Bass
Syn. Str.
FX 3
FX 5
Vla.

58

Bar. Tpt.
Perc.
J. Gtr.
E. Bass
Band
S. Bass
Syn. Str.
FX 3
FX 5
Vla.

62

Perc.

J. Gtr.

E. Bass

Band.

S. Bass

Syn. Str.

FX 3

FX 5

65

Bar. Tpt.

Perc.

J. Gtr.

E. Bass

Band.

S. Bass

Syn. Str.

FX 3

FX 5

Vla.

68

Bar. Tpt.

Perc.

J. Gtr.

E. Bass

Band.

S. Bass

Syn. Str.

FX 3

FX 5

Vla.

71

$\text{♩} = 92,000000$ $\text{♩} = 96,000000$

Bar. Tpt.

Perc.

J. Gtr.

E. Bass

Band.

S. Bass

Syn. Str.

FX 3

FX 5

Vla.

$\text{♩} = 92,000000$ $\text{♩} = 96,000000$

Baroque Trumpet

Die Jungen Kloostertaler - An A Wunder Hob I G`Laub

♩ = 96,000000

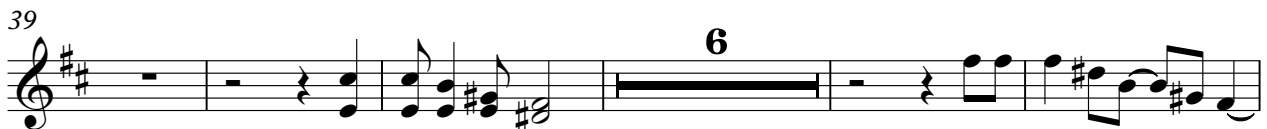
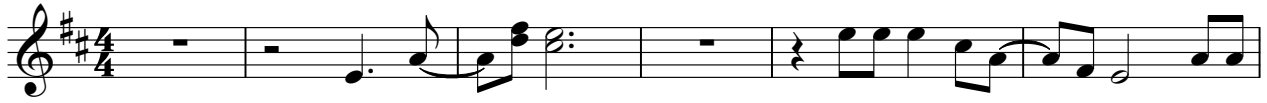

2

Baroque Trumpet

66

70

$\text{♩} = 92,800,000$

73 $\text{♩} = 96,000,000$

2

Die Jungen Klostertaler - An A Wunder Hob I G`Laub

Percussion

♩ = 96,000000
HitBit

6

9

12

15

18

21

24

27

30

V.S.

Percussion

Percussion

63

66

69

71

$\text{♩} = 92,000000$ $\text{♩} = 80,000000$

73 $\text{♩} = 96,000000$

♩ = 96,000000

6 5

14

17

20

23 11

37

40

43

45

48 **12**

62

65

68

70 $\text{♩} = 92,800,000$

73 $\text{♩} = 96,000,000$

♩ = 96,000000

7

12

17

22

27

32

37

42

47

V.S.

52

57

62

67

70

♩ = 92,000000
♩ = 86,500000
♩ = 81,000000
♩ = 75,500000
♩ = 70,000000

73 ♩ = 96,000000

2

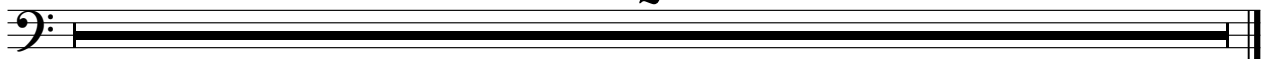

Bandoneon

Die Jungen Kloostertaler - An A Wunder Hob I G`Laub

♩ = 96,000000

3

3

7

11

15

19

24

29

34

39

V.S.

43

47

51

55

59

63

67

70

73

Synth Bass

Die Jungen Kloostertaler - An A Wunder Hob I G`Laub

♩ = 96,000000
4

7

10

13

16

19

22

25

28

31

V.S.

2

Synth Bass

34

37

40

43

46

49

52

55

58

61

64 Synth Bass 3

67

70

92,86,08,09,12,0000

73 ♩ = 96,000000

2

Synth Strings

Die Jungen Kloostertaler - An A Wunder Hob I G`Laub

♩ = 96,000000

7

15

22

29

35

42

49

56

62

V.S.

2

Synth Strings

68

♩ = 92,800,000

73 ♩ = 96,000,000

2

♩ = 96,000000

5

8

12

23

26

29

32

34

9

FX 3 (Crystal)

45

49

52

55

58

61

64

67

70

$\text{♩} = 92,000000 \mid 100,5430,000000$

73

$\text{♩} = 96,000000$

2

♩ = 96,000000

4

9

13

17

21

26

31

36

40

44

2

FX 5 (Brightness)

49

54

59

64

69

928690305400

73 ♩ = 96,000000

2

Viola

Die Jungen Kloostertaler - An A Wunder Hob I G`Laub

♩ = 96,000000

3

6

10 12

26

31

36

42 6

51

55

59 5

2

Viola

66

70

73 ♩ = 96,000000

2
