

♩ = 119,000160

Piccolo in D \flat

Flute

Percussion

Jazz Guitar

Electric Guitar

Electric Guitar

Electric Guitar

5-string Electric Bass

Soprano

Percussive Organ

Bandoneon

♩ = 119,000160
HALLELUJ

Tape Sampler Keyboard [Strings]

FX 5 (Brightness)

4

Perc.

J. Gtr.

S.

Perc. Organ

Band.

FX 5

5

Perc.

J. Gtr.

Perc. Organ

Band.

6

7

8

Fl.

Perc.

J. Gtr.

Perc. Organ

Band.

3

9

Fl.

Perc.

J. Gtr.

Perc. Organ

Band.

10

Fl.

Perc.

J. Gtr.

Perc. Organ

Band.

11

Fl.

Perc.

J. Gtr.

Perc. Organ

Band.

12

Fl.

Perc.

J. Gtr.

Perc. Organ

Band.

13

Fl.

Perc.

J. Gtr.

Perc. Organ

Band.

14

Fl.

Perc.

J. Gtr.

Band.

15

Fl.

Perc.

J. Gtr.

E. Bass

S.

Band.

Tape Smp. Str

FX 5

16

Fl.

Perc.

J. Gtr.

E. Bass

Perc. Organ

Band.

Tape Smp. Str

3

3

17

Fl.

Perc.

J. Gtr.

E. Bass

Perc. Organ

Band.

Tape Smp. Str

3

18

Db Picc.

Fl.

Perc.

J. Gtr.

E. Bass

Perc. Organ

Band.

Tape Smp. Str

19

Db Picc.

Fl.

Perc.

J. Gtr.

E. Bass

Perc. Organ

Band.

Tape Smp. Str

20

Db Picc.

Fl.

Perc.

J. Gtr.

E. Bass

Perc. Organ

Band.

Tape Smp. Str

21

Db Picc.

Fl.

Perc.

J. Gtr.

E. Bass

Perc. Organ

Band.

Tape Smp. Str

- Db Picc.:** A whole rest.
- Perc.:** A complex rhythmic pattern with various note values and rests.
- Perc. Organ:** A few notes.
- Band.:** A few notes.
- Tape Smp. Str:** A few notes.

22

Db Picc.

Fl.

Perc.

J. Gtr.

E. Bass

Band.

Tape Smp. Str

23

Fl.

Perc.

J. Gtr.

E. Bass

S.

Band.

Tape Smp. Str

FX 5

24

D \flat Picc.

Fl.

Perc.

J. Gtr.

E. Gtr.

E. Bass

Band.

Tape Smp. Str

26

Db Picc.

Fl.

Perc.

J. Gtr.

E. Gtr.

E. Bass

Band.

Tape Smp. Str

28

Fl.

Perc.

J. Gtr.

E. Gtr.

E. Bass

S.

Band.

Tape Smp. Str

29

Fl.

Perc.

J. Gtr.

E. Gtr.

E. Gtr.

E. Gtr.

E. Bass

S.

Band.

Tape Smp. Str

FX 5

30

Fl.

Perc.

J. Gtr.

E. Gtr.

E. Gtr.

E. Gtr.

E. Bass

S.

Band.

Tape Smp. Str

FX 5

31

Fl.

Perc.

J. Gtr.

E. Gtr.

E. Gtr.

E. Gtr.

E. Bass

S.

Band.

Tape Smp. Str

FX 5

32

Fl.

Perc.

J. Gtr.

E. Gtr.

E. Gtr.

E. Gtr.

E. Bass

S.

Band.

Tape Smp. Str

FX 5

Detailed description of the musical score: The score is for page 22, starting at measure 32. It features ten staves. The Flute (Fl.) staff has a treble clef and contains a sequence of notes: a quarter rest, eighth notes G4, A4, B4, and C5, and a quarter note G4. The Percussion (Perc.) staff has a drum set icon and contains a complex rhythmic pattern with various note values and rests. The Jazzy Guitar (J. Gtr.) staff has a treble clef and contains a series of eighth notes with slurs. The three Electric Guitar (E. Gtr.) staves have treble clefs and contain various notes and rests, including a dynamic marking 'p'. The Electric Bass (E. Bass) staff has a bass clef and contains a series of quarter notes. The Saxophone (S.) staff has a treble clef and contains a series of chords. The Band staff has a treble clef and contains a series of chords. The Tape Sample (Tape Smp. Str) staff has a treble clef and contains a series of notes and rests. The FX 5 staff has a treble clef and contains a series of notes and rests.

33

Fl.

Perc.

J. Gtr.

E. Gtr.

E. Bass

S.

Band.

Tape Smp. Str

34

Fl.

Perc.

J. Gtr.

E. Gtr.

E. Bass

S.

Band.

Tape Smp. Str

35

Fl.

Perc.

J. Gtr.

E. Gtr.

E. Gtr.

E. Gtr.

E. Bass

S.

Band.

Tape Smp. Str

36

Fl.

Perc.

J. Gtr.

E. Gtr.

E. Bass

S.

Band.

Tape Smp. Str

Detailed description of the musical score: The score is for measures 36 through 39. The Flute part (Fl.) has a treble clef and a key signature of one flat. It features a melodic line starting on a whole note in measure 36, followed by quarter notes in measures 37 and 38, and a half note in measure 39. The Percussion part (Perc.) uses a snare drum (S) and a hi-hat (H). It has a complex rhythmic pattern with eighth and sixteenth notes, including some triplets. The J. Guitar part (J. Gtr.) has a treble clef and features a rhythmic pattern of eighth notes with a slash through the stem, indicating a specific technique. The Electric Guitar part (E. Gtr.) has a treble clef and shows a power chord in measure 36. The Electric Bass part (E. Bass) has a bass clef and plays a simple bass line with quarter notes. The Saxophone part (S.) has a treble clef and plays a harmonic accompaniment with chords. The Band part (Band.) has a treble clef and plays a harmonic accompaniment with chords. The Tape Sample part (Tape Smp. Str) has a treble clef and features a complex rhythmic pattern with eighth and sixteenth notes, including some triplets.

38

Fl.

Perc.

J. Gtr.

E. Gtr.

E. Gtr.

E. Gtr.

E. Bass

S.

Band.

Tape Smp. Str

FX 5

Detailed description of the musical score: The score is for measures 38, 39, and 40. The Flute part has a whole note chord in measure 38 and two quarter notes in measures 39 and 40. The Percussion part features a complex rhythmic pattern with accents and a snare drum. The Jazz Guitar part has a steady eighth-note accompaniment. The Electric Guitar parts have a sustained chord in measure 38 and a tremolo effect in measures 39 and 40. The Electric Bass part has a simple bass line. The Saxophone and Band parts have sustained chords. The Tape Sample String part has a short sample in measure 40. The FX 5 part has a sustained chord in measure 38.

39

Fl.

Perc.

J. Gtr.

E. Gtr.

E. Gtr.

E. Gtr.

E. Bass

S.

Band.

Tape Smp. Str

FX 5

40

Fl.

Perc.

J. Gtr.

E. Gtr.

E. Gtr.

E. Gtr.

E. Bass

S.

Band.

Tape Smp. Str

FX 5

41

Fl.

Perc.

J. Gtr.

E. Gtr.

E. Bass

S.

Band.

Tape Smp. Str

42

Fl.

Perc.

J. Gtr.

E. Gtr.

E. Bass

S.

Band.

Tape Smp. Str

43

Fl.

Perc.

J. Gtr.

S.

Perc. Organ

Band.

44

Fl.

Perc.

J. Gtr.

Perc. Organ

Band.

Tape Smp. Str

45

Fl.

Perc.

J. Gtr.

E. Bass

Perc. Organ

Band.

Tape Smp. Str

3

46

Fl.

Perc.

J. Gtr.

E. Bass

Perc. Organ

Band.

Tape Smp. Str

47

Db Picc.

Fl.

Perc.

J. Gtr.

E. Bass

Perc. Organ

Band.

Tape Smp. Str

3

48

Db Picc.

Fl.

Perc.

J. Gtr.

E. Bass

Perc. Organ

Band.

Tape Smp. Str

49

Db Picc.

Fl.

Perc.

J. Gtr.

E. Bass

Perc. Organ

Band.

Tape Smp. Str

50

Db Picc.

Fl.

Perc.

J. Gtr.

E. Bass

Perc. Organ

Band.

Tape Smp. Str

51

Db Picc.

Fl.

Perc.

J. Gtr.

E. Bass

Band.

Tape Smp. Str

52

Fl.

Perc.

J. Gtr.

E. Bass

S.

Band.

Tape Smp. Str

FX 5

53

Db Picc.

Fl.

Perc.

J. Gtr.

E. Gtr.

E. Bass

Band.

Tape Smp. Str

55

Db Picc.

Fl.

Perc.

J. Gtr.

E. Gtr.

E. Bass

Band.

Tape Smp. Str

57

Fl.

Perc.

J. Gtr.

E. Gtr.

E. Bass

S.

Band.

Tape Smp. Str

58

Fl.

Perc.

J. Gtr.

E. Gtr.

E. Gtr.

E. Gtr.

E. Bass

S.

Band.

Tape Smp. Str

FX 5

59

Fl.

Perc.

J. Gtr.

E. Gtr.

E. Gtr.

E. Gtr.

E. Bass

S.

Band.

Tape Smp. Str

FX 5

60

Fl.

Perc.

J. Gtr.

E. Gtr.

E. Gtr.

E. Gtr.

E. Bass

S.

Band.

Tape Smp. Str

FX 5

61

Fl.

Perc.

J. Gtr.

E. Gtr.

E. Gtr.

E. Gtr.

E. Bass

S.

Band.

Tape Smp. Str

FX 5

62

Fl.

Perc.

J. Gtr.

E. Gtr.

E. Bass

S.

Band.

Tape Smp. Str

63

Fl.

Perc.

J. Gtr.

E. Gtr.

E. Bass

S.

Band.

Tape Smp. Str

64

Fl.

Perc.

J. Gtr.

E. Gtr.

E. Gtr.

E. Gtr.

E. Bass

S.

Band.

Tape Smp. Str

65

Fl.

Perc.

J. Gtr.

E. Gtr.

E. Bass

S.

Band.

Tape Smp. Str

66

Fl.

Perc.

J. Gtr.

E. Gtr.

E. Gtr.

E. Gtr.

E. Bass

S.

Band.

Tape Smp. Str

FX 5

67

Fl.

Perc.

J. Gtr.

E. Gtr.

E. Gtr.

E. Gtr.

E. Bass

S.

Band.

Tape Smp. Str

FX 5

Detailed description of the musical score: The score is for page 54, starting at measure 67. It features ten staves. The Flute (Fl.) part has a treble clef and contains three notes: a half note G4, a quarter note A4, and a quarter note B4. The Percussion (Perc.) part has a drum set icon and includes a series of 'x' marks above the staff, indicating cymbal hits, and a bass drum line with a dotted quarter note and an eighth rest. The Jazz Guitar (J. Gtr.) part has a treble clef and a complex rhythmic pattern of eighth notes with slurs and accents. The three Electric Guitar (E. Gtr.) parts have treble clefs; the first has a whole note G4, and the other two have whole notes G4 and B4. The Electric Bass (E. Bass) part has a bass clef and a line of four notes: G2, A2, B2, and C3. The Saxophone (S.) part has a treble clef and contains three chords: a whole note G4, a whole note A4, and a whole note B4. The Band part has a treble clef and contains three chords: a whole note G4, a whole note A4, and a whole note B4. The Tape Sample Strings (Tape Smp. Str) part has a treble clef and contains a whole note chord of G4, A4, and B4, followed by a quarter rest, and then a quarter note G4. The FX 5 part has a treble clef and contains a whole note chord of G4, A4, and B4, followed by a quarter rest.

68

Fl.

Perc.

J. Gtr.

E. Gtr.

E. Gtr.

E. Gtr.

E. Bass

S.

Band.

Tape Smp. Str

FX 5

69

Fl.

Perc.

J. Gtr.

E. Gtr.

E. Gtr.

E. Gtr.

E. Bass

S.

Band.

Tape Smp. Str

FX 5

70

Fl.

Perc.

J. Gtr.

E. Gtr.

E. Bass

S.

Band.

Tape Smp. Str

71

Fl.

Perc.

J. Gtr.

E. Gtr.

E. Gtr.

E. Gtr.

E. Bass

S.

Band.

Tape Smp. Str

72

Fl.

Perc.

J. Gtr.

E. Gtr.

E. Gtr.

E. Gtr.

E. Bass

S.

Band.

Tape Smp. Str

74

Db Picc.

Fl.

Perc.

J. Gtr.

E. Gtr.

E. Bass

Band.

Tape Smp. Str

76

Db Picc.

Fl.

Perc.

J. Gtr.

E. Gtr.

E. Bass

S.

Band.

Tape Smp. Str

Detailed description of the musical score: The score is for measures 76 and 77. Measure 76 features a Db Piccolo and Flute part with a melodic line starting on a half note, followed by eighth notes. The Percussion part has a snare drum on the first beat and a triplet of eighth notes on the second beat. The Jazzy Guitar, Electric Guitar, and Electric Bass parts play a similar melodic line. The Saxophone, Band, and Tape Sample String parts provide harmonic support with chords and textures. Measure 77 shows the continuation of the melodic lines, with the Piccolo and Flute parts having rests, and the lower instruments continuing their accompaniment.

78

Fl.

Perc.

J. Gtr.

E. Gtr.

E. Gtr.

E. Gtr.

E. Bass

S.

Band.

Tape Smp. Str

FX 5

80

Fl.

Perc.

J. Gtr.

E. Gtr.

E. Gtr.

E. Gtr.

E. Bass

S.

Band.

Tape Smp. Str

FX 5

81

Fl.

Perc.

J. Gtr.

E. Gtr.

E. Gtr.

E. Gtr.

E. Bass

S.

Band.

Tape Smp. Str

FX 5

82

Fl.

Perc.

J. Gtr.

E. Gtr.

E. Bass

S.

Band.

Tape Smp. Str

83

Fl.

Perc.

J. Gtr.

E. Gtr.

E. Bass

S.

Band.

Tape Smp. Str

84

Fl.

Perc.

J. Gtr.

E. Gtr.

E. Gtr.

E. Bass

S.

Band.

Tape Smp. Str

85

Fl.

Perc.

J. Gtr.

E. Gtr.

E. Bass

S.

Band.

Tape Smp. Str

86

Fl.

Perc.

J. Gtr.

E. Gtr.

E. Gtr.

E. Gtr.

E. Bass

S.

Band.

Tape Smp. Str

FX 5

87

Fl.

Perc.

J. Gtr.

E. Gtr.

E. Gtr.

E. Gtr.

E. Bass

S.

Band.

Tape Smp. Str

FX 5

88

Fl.

Perc.

J. Gtr.

E. Gtr.

E. Gtr.

E. Gtr.

E. Bass

S.

Band.

Tape Smp. Str

FX 5

89

Fl.

Perc.

J. Gtr.

E. Gtr.

E. Gtr.

E. Gtr.

E. Bass

S.

Band.

Tape Smp. Str

FX 5

90

Fl.

Perc.

J. Gtr.

E. Gtr.

E. Bass

S.

Band.

Tape Smp. Str

91

Fl.

Perc.

J. Gtr.

E. Gtr.

E. Gtr.

E. Gtr.

E. Bass

S.

Band.

Tape Smp. Str

92

Fl.

Perc.

J. Gtr.

E. Gtr.

E. Gtr.

E. Gtr.

E. Bass

S.

Band.

Tape Smp. Str

93

Fl.

Perc.

J. Gtr.

E. Gtr.

E. Gtr.

E. Gtr.

E. Bass

S.

Band.

Tape Smp. Str

94

Fl.

Perc.

J. Gtr.

E. Gtr.

E. Gtr.

E. Gtr.

E. Bass

S.

Band.

Tape Smp. Str

95

Fl.

Perc.

J. Gtr.

E. Gtr.

E. Gtr.

E. Bass

S.

Band.

Tape Smp. Str

96

Db Picc.

Fl.

Perc.

J. Gtr.

E. Gtr.

E. Gtr.

E. Gtr.

E. Bass

S.

Perc. Organ

Band.

Tape Smp. Str

FX 5

Piccolo in D \flat

$\text{♩} = 119,000160$

17

21

27

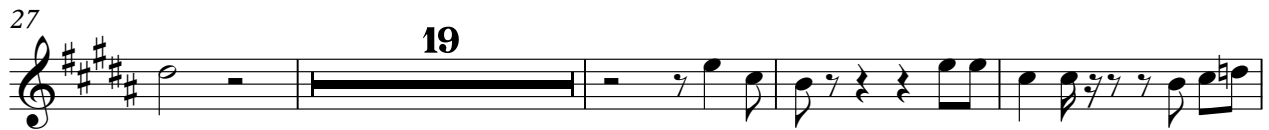

50

56

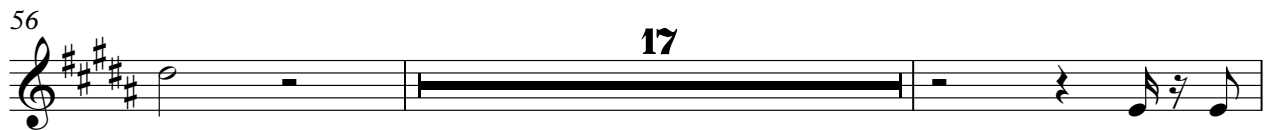

75

Flute

♩ = 119,000160

6

3

10

14

18

22

26

32

37

42

47

V.S.

Percussion

♩ = 119,000160

V.S.

33

36

39

42

45

48

51

54

57

60

63

66

69

72

75

79

82

85

88

91

4

Percussion

94

96

Jazz Guitar

♩ = 119,000160

3

V.S.

24

28

30

32

34

36

38

40

42

44

46

48

50

52

55

58

60

62

64

66

V.S.

68

70

72

76

80

82

84

86

88

90

92

94

96

Electric Guitar

♩ = 119,000160

23

29

38

10

55

64

73

79

88

94

Electric Guitar

♩ = 119,000160

28

35

41

17

2

64

71

5

81

2

88

94

Electric Guitar

♩ = 119,000160

28

35

41

64

71

81

88

93

2

2

5

2

5-string Electric Bass

♩ = 119,000160

14

17

19

21

23

27

33

38

41

2

45

47

49

51

54

59

64

69

75

81

86

91

95

Soprano

♩ = 119,000160

10

15

24

32

37

43

57

63

68

4

7

8

4

4

2

Soprano

77

83

88

93

Percussive Organ

♩ = 119,000160

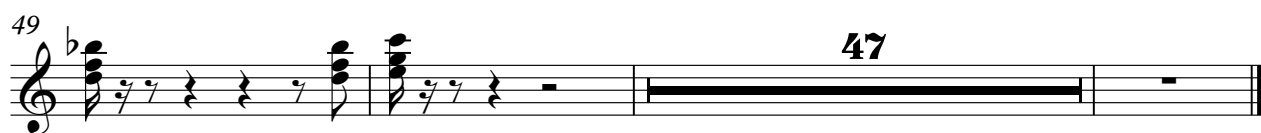
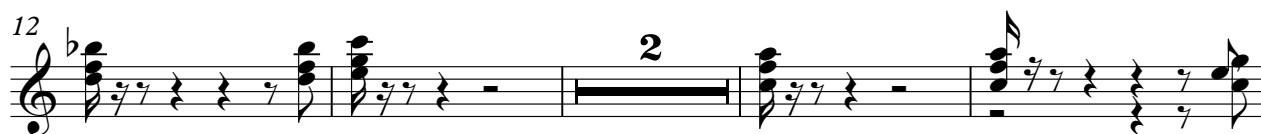

Bandoneon

♩ = 119,000160

3

7

10

13

16

19

22

27

V.S.

33

39

44

47

50

54

61

67

72

77

83

89

93

96

Tape Sampler Keyboard [Strings]

♩ = 119,000160

HALLELUJ 14

Tape Sampler Keyboard [Strings]

44

48

52

55

59

63

67

71

75

78

82

86

90

94

FX 5 (Brightness)

♩ = 119,000160

10

15

24

33

41

59

68

80

87