

Die Jungen Klostertaler - Koa Hiatamadl 1

♩ = 157,002304

11

14

- TUBA**: Bass clef, playing a rhythmic line with eighth and quarter notes.
- DRUMS**: Percussion clef, showing a drum pattern with 'x' marks for cymbals and solid lines for other drums.
- STEEL GTR**: Treble clef, playing a rhythmic accompaniment with chords and eighth notes.
- MELODY**: Treble clef, playing a melodic line with eighth and quarter notes.
- FRETLESS**: Bass clef, playing a rhythmic line similar to the Tuba part.
- ACCORDION**: Treble and Bass clefs, playing a complex accompaniment with chords and moving lines.
- VOICE OOHS**: Treble clef, playing a short melodic phrase in the first measure, then remaining silent.

23

26

TUBA

DRUMS

STEEL GTR

MELODY

FRETLESS

ACCORDION

ACCORDION

VOICE OOHS

TUBA

DRUMS

STEEL GTR

MELODY

FRETLESS

ACCORDION

ACCORDION

VOICE OOHS

35

- TUBA**: Bass clef, rhythmic accompaniment.
- DRUMS**: Drum set notation with various patterns.
- STEEL GTR**: Treble clef, chordal accompaniment with slash marks.
- MELODY**: Treble clef, melodic line.
- FRETLESS**: Bass clef, melodic line.
- ACCORDION** (top): Treble clef, melodic line.
- ACCORDION** (bottom): Treble clef, rhythmic line with fingerings (6, 3, 6, 6).
- VOICE OOHS**: Treble clef, vocal accompaniment.

38

- TUBA**: Bass clef, rhythmic accompaniment.
- DRUMS**: Drum set notation with various patterns.
- STEEL GTR**: Treble clef, chordal accompaniment with slash marks.
- MELODY**: Treble clef, melodic line.
- FRETLESS**: Bass clef, melodic line.
- ACCORDION** (top): Treble clef, melodic line.
- ACCORDION** (bottom): Treble clef, rhythmic line with fingerings (6, 6, 6).
- VOICE OOHS**: Treble clef, vocal accompaniment.

41

44

46

48

59

- TUBA**: Bass clef, rhythmic accompaniment.
- DRUMS**: Percussion clef, complex rhythmic pattern.
- STEEL GTR**: Treble clef, chordal accompaniment.
- MELODY**: Treble clef, melodic line.
- FRETLESS**: Bass clef, melodic line.
- ACCORDION**: Grand staff (treble and bass clefs), chordal accompaniment.
- VOICE OOHS**: Treble clef, vocal accompaniment.

62

- TUBA**: Bass clef, rhythmic accompaniment.
- DRUMS**: Percussion clef, complex rhythmic pattern.
- STEEL GTR**: Treble clef, chordal accompaniment.
- MELODY**: Treble clef, melodic line.
- FRETLESS**: Bass clef, melodic line.
- ACCORDION**: Grand staff (treble and bass clefs), chordal accompaniment.

65

68

71

- TUBA**: Bass clef, rhythmic accompaniment.
- DRUMS**: Percussion notation with 'x' marks for cymbals.
- STEEL GTR**: Treble clef, chordal accompaniment with slash marks.
- MELODY**: Treble clef, melodic line.
- FRETLESS**: Bass clef, melodic line.
- ACCORDION**: Treble clef, chordal accompaniment.
- ACCORDION**: Treble clef, sixteenth-note accompaniment with '6' fingerings.
- VOICE OOHS**: Treble clef, vocal accompaniment.

74

- TUBA**: Bass clef, rhythmic accompaniment.
- DRUMS**: Percussion notation with 'x' marks for cymbals.
- STEEL GTR**: Treble clef, chordal accompaniment with slash marks.
- MELODY**: Treble clef, melodic line.
- FRETLESS**: Bass clef, melodic line.
- ACCORDION**: Treble clef, chordal accompaniment.
- ACCORDION**: Treble clef, sixteenth-note accompaniment with '6' and '3' fingerings.
- VOICE OOHS**: Treble clef, vocal accompaniment.

83

86

Musical score for multiple instruments and voice. The score is written in 4/4 time and includes the following parts:

- ACCORDION (Left):** Treble and bass clefs, playing chords and a melodic line.

93

96

- TUBA**: Bass clef, featuring a rhythmic pattern of eighth and quarter notes.
- DRUMS**: Drum set notation with 'x' marks for cymbals and solid lines for other drums.
- STEEL GTR**: Treble clef, featuring a complex rhythmic pattern with many slurs and accents.
- MELODY**: Treble clef, featuring a simple melodic line with some slurs.
- FRETLESS**: Bass clef, featuring a rhythmic pattern similar to the Tuba part.
- ACCORDION** (top): Treble clef, featuring a melodic line with slurs.
- ACCORDION** (bottom): Treble clef, featuring a melodic line with slurs and a '6' (sixteenth notes) marking.
- VOICE OOHS**: Treble clef, featuring a melodic line with slurs.

109

112

115

118

- TUBA**: Bass clef, featuring a rhythmic pattern of eighth and quarter notes with rests.
- DRUMS**: Drum set notation with various rhythmic patterns and accents.
- STEEL GTR**: Treble clef, featuring a rhythmic pattern of eighth and quarter notes with rests.
- MELODY**: Treble clef, featuring a simple melodic line with quarter and eighth notes.
- FRETLESS**: Bass clef, featuring a rhythmic pattern of eighth and quarter notes with rests.
- ACCORDION** (top): Treble clef, featuring a rhythmic pattern of eighth and quarter notes with rests.
- ACCORDION** (bottom): Treble clef, featuring a rhythmic pattern of eighth and quarter notes with rests.
- VOICE OOHS**: Treble clef, featuring a rhythmic pattern of eighth and quarter notes with rests.

- TUBA**: Bass clef, starts with a quarter note, followed by rests.
- DRUMS**: Drum notation with various rhythmic patterns.
- STEEL GTR**: Treble clef, starts with a chord, followed by rests.
- MELODY**: Treble clef, starts with a single note, followed by rests.
- FRETLESS**: Bass clef, starts with a quarter note, followed by rests.
- ACCORDION**: Grand staff (treble and bass clefs), contains complex chordal and melodic patterns.
- ACCORDION**: Single treble clef staff, contains chordal patterns.
- VOICE OOHS**: Treble clef, starts with a quarter note, followed by rests.

57

61

66

71

76

81

86

91

96

100

TUBA

105

110

115

120

DRUMS

Die Jungen Klostertaler - Koa Hiatamadl 1

♩ = 157,002304

9

13

17

21

25

29

33

37

41

44

V.S.

DRUMS

47

50

54

58

62

66

70

74

78

82

DRUMS

86

91

95

99

103

107

110

114

118

121

STEEL GTR

Die Jungen Kloostertaler - Koa Hiataamadl 1

♩ = 157,002304

10

14

18

22

26

30

34

38

42

46

V.S.

Die Jungen Kloostertaler - Koa Hiatamdl 1

MELODY

♩ = 157,002304

V.S.

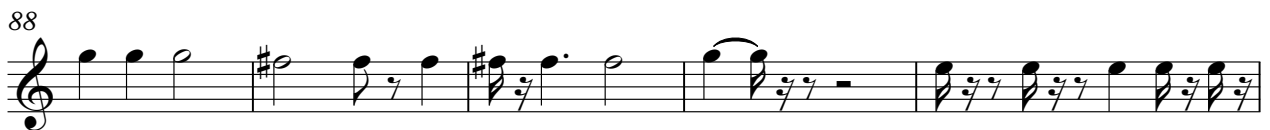
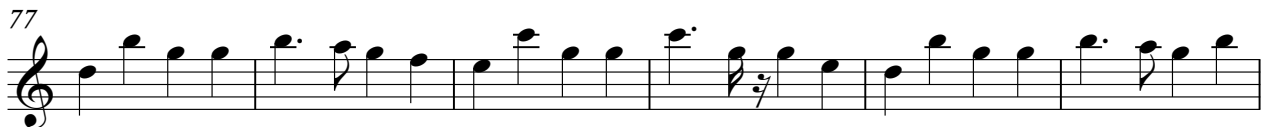
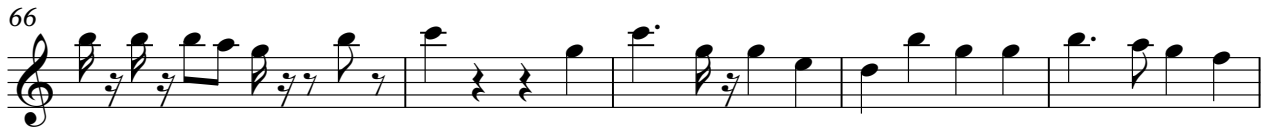

MELODY

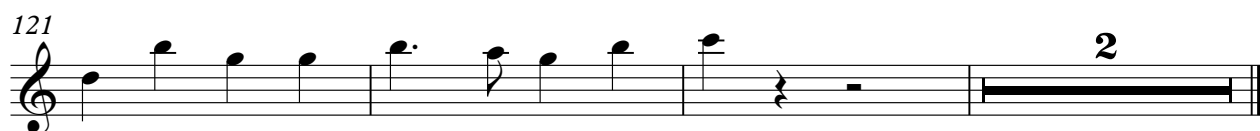

105

110

115

120

ACCORDION

Die Jungen Kloostertaler - Koa Hiatamdl 1

♩ = 157,002304

V.S.

ACCORDION

40

44

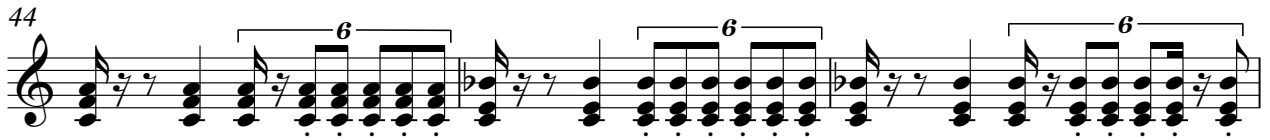

47

50

54

58

62

ACCORDION

66

70

75

80

84

90

94

99

V.S.

ACCORDION

104

108

112

116

120

122

ACCORDION

Die Jungen Kloostertaler - Koa Hiatamadl 1

♩ = 157,002304

25

6 3 6

29

6 6 6 6

33

6 6 6 3 6

37

6 6 6 6

41

6 6 6 23

67

6 3 6 6 6

71

6 6 6 6

75

6 3 6 6 6

V.S.

ACCORDION

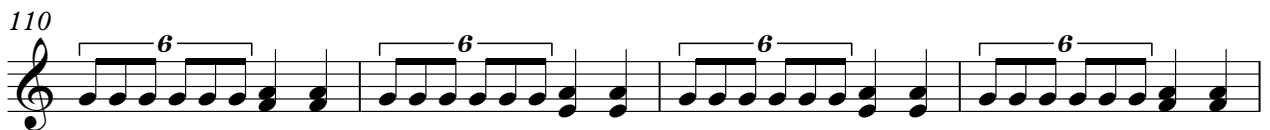

ACCORDION

118

6 6 6

121

6 6 6 2

VOICE OOHS

Die Jungen Kloostertaler - Koa Hiataadl 1

♩ = 157,002304

7

11

20

29

34

39

44

49

54

3

2

3

2

3

65

2

72

77

82

86

91

95

99

103

108

VOICE OOHS

112

116

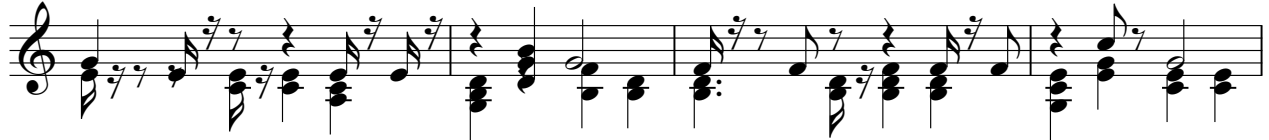

120

122

2