

Die Jungen Kloostertaler - Koa Hiataamadl 2

$\text{♩} = 120,000000$

Oboe

Percussion

Electric Guitar

Electric Guitar

Electric Guitar

7-string Electric Guitar

Electric Bass

Rock Organ

Bandoneon

$\text{♩} = 120,000000$

Tape Sampler Keyboard [Strings]

Seashore

4

6

7

Ob.

Perc.

E. Gtr.

E. Gtr.

E. Gtr.

E. Gtr.

E. Bass

Organ

6 6 3

A 2 1 2 2 3 4 0
B 0 1 2 2 3 4 0

8

Ob.

Perc.

E. Bass

Band.

10

Ob.
Perc.
E. Bass
Band.

12

Ob.
Perc.
E. Bass
Organ
Band.

14

Ob.
Perc.
E. Bass
Organ
Band.

16

Ob.
Perc.
E. Gtr.
E. Bass
Organ
Band.
Tape Smp. Str.

18

Ob.

Perc.

E. Gtr.

E. Bass

Organ

Band.

Tape Smp. Str

20

Ob.

Perc.

E. Gtr.

E. Bass

Organ

Band.

Tape Smp. Str

22

Ob.
Perc.
E. Gtr.
E. Bass
Organ
Band.
Tape Smp. Str

24

Ob.
Perc.
E. Bass
Organ
Band.
Tape Smp. Str

26

Ob.

Perc.

E. Bass

Organ

Band.

Tape Smp. Str

28

Ob.

Perc.

E. Bass

Organ

Band.

30

Ob.

Perc.

E. Bass

Organ

Band.

32

Ob.

Perc.

E. Bass

Organ

Band.

34

Ob.

Perc.

E. Bass

Organ

Band.

36

Ob.

Perc.

E. Gtr.

E. Bass

Organ

Band.

Tape Smp. Str

38

Ob.

Perc.

E. Gtr.

E. Bass

Organ

Band.

Tape Smp. Str

40

Ob.

Perc.

E. Gtr.

E. Bass

Organ

Band.

Tape Smp. Str

42

Ob.

Perc.

E. Gtr.

E. Gtr.

E. Bass

Organ

Band.

Tape Smp. Str

44

Ob.

Perc.

E. Gtr.

E. Bass

Organ

47

Ob.

Perc.

E. Gtr.

E. Gtr.

E. Bass

Organ

Band.

Tape Smp. Str

49

Ob.

Perc.

E. Gtr.

E. Bass

Organ

Band.

Tape Smp. Str

51

Ob.
Perc.
E. Gtr.
E. Bass
Organ
Band.
Tape Smp. Str

53

Ob.
Perc.
E. Gtr.
E. Bass
Organ
Band.
Tape Smp. Str

55

Ob.
Perc.
E. Gtr.
E. Bass
Organ
Band.
Tape Smp. Str

57

Ob.
Perc.
E. Gtr.
E. Bass
Organ
Band.
Tape Smp. Str

59

Ob.
Perc.
E. Gtr.
E. Bass
Organ
Band.
Tape Smp. Str

61

Ob.
Perc.
E. Gtr.
E. Bass
Organ
Band.
Tape Smp. Str

63

Ob.
Perc.
E. Gtr.
E. Bass
Organ
Band.
Tape Smp. Str

65

Perc.
E. Gtr.
E. Bass
Organ
Band.
Tape Smp. Str

67

Perc.

E. Gtr.

E. Bass

Organ

Band.

Tape Smp. Str

Die Jungen Kloostertaler - Koa Hiataamadl 2

Oboe

♩ = 120,000000

V.S.

38

41

45

49

52

55

59

62

Die Jungen Kloostertaler - Koa Hiataamadl 2

Percussion

♩ = 120,000000

V.S.

Percussion

24

26

28

30

32

35

37

39

41

43

Percussion

V.S.

4

67

Percussion

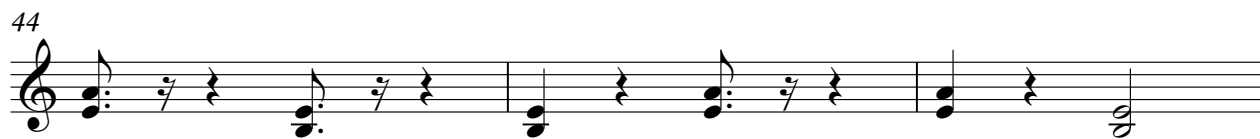

♩ = 120,000000

8

18

20

22

12

36

38

40

42

4

48

50

53

56

58

61

64

66

♩ = 120,000000

6

7

Die Jungen Klostertaler - Koa Hiataamadl 2

7-string Electric Guitar

♩ = 120,000000

E					
T					
B					
G					
A					
D					
A	0		0	2	2
B			0	0	0
E					
A	5				

6

62

T										
A	0	2	2	1	2	2	3	4	0	
B	0	0	0							

♩ = 120,000000

2

6

10

14

17

20

23

27

31

35

38

41

45

49

52

55

58

61

64

66

Rock Organ

Die Jungen Kloostertaler - Koa Hiataamadl 2

♩ = 120,000000

5

6 6 6 6

7

6 6 3 4

4

12

15

18

21

25

V.S.

30

33

36

39

42

45

49

52

55

58

61

64

66

2

Bandoneon

Die Jungen Kloostertaler - Koa Hiataamadl 2

♩ = 120,000000

7

10

13

16

19

22

26

V.S.

30

34

37

40

43

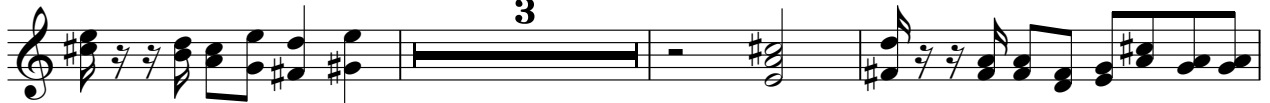

49

52

55

58

61

64

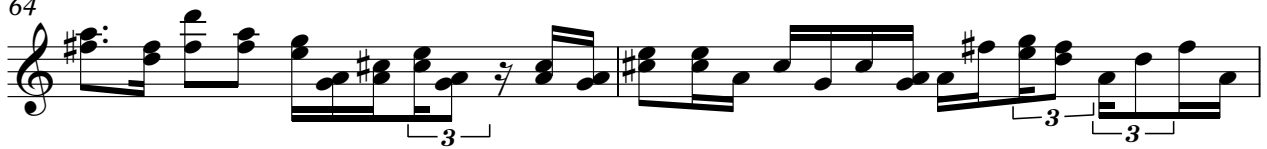

66

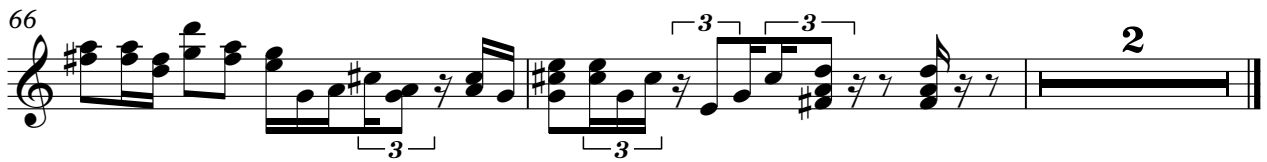

Tape Sampler Keyboard [Strings] Die Jungen Klostertaler - Koa Hiatamadl 2

♩ = 120,000000

15

21

28

8

41

4

50

57

63

2

♩ = 120,000000
