

Die Jungen Klostertaler - Koa Hiatamdl 3

♩ = 158,002838

Tuba

Hiatamdl

Percussion

Jazz Guitar

Acoustic Bass

Percussive Organ

Bandoneon

Bandoneon

FM Synth

FM Synth

FX 5 (Brightness)

♩ = 158,002838

6

FM

FM

FX 5

♩ = 158,002838

10

14

17

20

♩ = 159,003571

29

32

47

50

54

57

60

Tba.

Perc.

J. Gtr.

A. Bass

Perc. Organ

Band.

FM

FM

63

Tba.

Perc.

J. Gtr.

A. Bass

Perc. Organ

Band.

FM

This musical score is arranged for a large ensemble. It features the following parts:

- Tba.** (Tuba): Bass clef, playing a melodic line with eighth and sixteenth notes.
- Perc.** (Percussion): Two staves, one with a drum set icon, playing a complex rhythmic pattern with various note values and rests.
- J. Gtr.** (Jazz Guitar): Treble clef, playing chords and single notes.
- A. Bass** (Acoustic Bass): Bass clef, playing a melodic line with eighth and sixteenth notes.
- Perc. Organ** (Percussion Organ): Treble clef, playing a melodic line with eighth and sixteenth notes.
- Band**: Two staves (treble and bass clef), playing chords and single notes.
- Band**: Treble clef, playing chords with triplets.
- FM** (First Music): Treble clef, playing a melodic line with eighth and sixteenth notes.
- FM** (First Music): Treble clef, playing a melodic line with eighth and sixteenth notes.

69

72

- Tba.** (Tuba): Bass clef, featuring a melodic line with eighth and quarter notes.
- Perc.** (Percussion): Treble clef, showing a complex rhythmic pattern with various note values and rests.
- J. Gtr.** (Jazz Guitar): Treble clef, playing a series of chords with a syncopated rhythm.
- A. Bass** (Acoustic Bass): Bass clef, providing a steady bass line with eighth and quarter notes.
- Band.** (Band): A grand staff (treble and bass clefs) with dense chordal accompaniment.
- FM** (First Trumpet): Treble clef, playing a melodic line with eighth and quarter notes.
- FM** (First Trumpet): Treble clef, playing a melodic line with eighth and quarter notes.

81

85

This musical score page includes the following parts:

- Perc.:** Percussion part with various rhythmic notations.
- Band:** Piano accompaniment, shown in two systems with treble and bass clefs.

98

101

104

107

- Tba.**: Tuba part in bass clef, featuring a rhythmic pattern of eighth notes and rests.
- Perc.**: Percussion part in a high register, showing complex rhythmic patterns with accents and slurs.
- J. Gtr.**: J. Gtr. part in treble clef, consisting of a series of chords and rests.
- A. Bass**: A. Bass part in bass clef, featuring a rhythmic pattern of eighth notes and rests.
- Band.**: A grand staff (treble and bass clefs) for the Band, with a triplet of eighth notes in the treble clef.
- Band.**: A second grand staff for the Band, featuring a continuous triplet of eighth notes in the treble clef.
- FM**: First Fiddle part in treble clef, featuring a rhythmic pattern of eighth notes and rests.
- FM**: Second Fiddle part in treble clef, featuring a rhythmic pattern of eighth notes and rests.
- FX 5**: FX 5 part in treble clef, featuring a rhythmic pattern of eighth notes and rests.

- Tba.**: Tuba part in bass clef, featuring a melodic line with eighth and quarter notes.
- Perc.**: Percussion part in a high register, showing complex rhythmic patterns with accents and slurs.
- J. Gtr.**: Jazz Guitar part in treble clef, playing a rhythmic accompaniment with chords and eighth notes.
- A. Bass**: Acoustic Bass part in bass clef, providing a steady bass line with eighth notes.
- Band.**: First piano part in grand staff (treble and bass clefs), featuring dense chordal textures.
- Band.**: Second piano part in treble clef, featuring triplet chords and rhythmic patterns.
- FM**: First Fiddle part in treble clef, playing a melodic line.
- FM**: Second Fiddle part in treble clef, playing a melodic line.
- FX 5**: Fifth Horn part in treble clef, playing a melodic line.

Tba.

Perc.

J. Gtr.

A. Bass

Band.

Band.

FM

FM

FX 5

Detailed description of the musical score: The score is for rehearsal mark 121 on page 25. It consists of nine staves. The Tuba part (Tba.) is in the bass clef, playing a melodic line with eighth and quarter notes. The Percussion part (Perc.) is in the treble clef, featuring a complex rhythmic pattern with eighth and sixteenth notes, including triplets. The Jazz Guitar part (J. Gtr.) is in the treble clef, playing a rhythmic accompaniment with chords and single notes. The Acoustic Bass part (A. Bass) is in the bass clef, providing a steady bass line. The Band part consists of two staves: the upper staff is in the treble clef and features a melodic line with triplets and syncopation, while the lower staff is in the bass clef and provides a rhythmic accompaniment. The Fiddle part (FM) is in the treble clef, playing a melodic line with eighth and quarter notes. The second Fiddle part (FM) is in the treble clef, playing a rhythmic accompaniment with chords. The FX 5 part is in the treble clef, playing a melodic line with eighth and quarter notes.

49

53

57

61

65

♩ = 160,000000

68

72

75

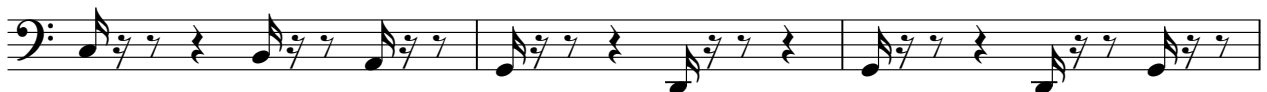

78

82

87

92

96

99

102

106

110

113

116

119

V.S.

4

Tuba

123

2

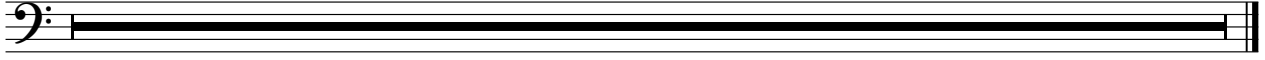

Die Jungen Kloostertaler - Koa Hiatamdl 3

Percussion

♩ = 158,002838
Hiatamdl 9

13

18

23

28

32

36

40

44

47

♩ = 159,003571

V.S.

Percussion

50

54

59

64

$\text{♩} = 160,000000$

68

72

76

80

85

90

Percussion

93

96

99

102

105

108

111

114

117

120

V.S.

4

Percussion

123

2

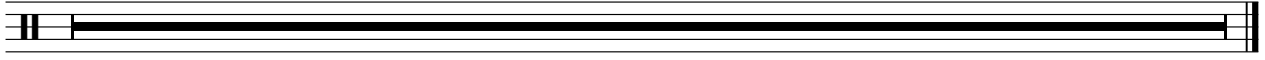

♩ = 158,002838

10

14

18

22

26

♩ = 159,003571

30

34

38

42

46

51

55

59

63

♩ = 160,000

67

71

75

79

83

88

92

96

100

104

108

112

116

119

123

Die Jungen Kloostertaler - Koa Hiatamadl 3

Acoustic Bass

♩ = 158,002838

10

14

18

22

26

♩ = 159,003571

30

34

38

42

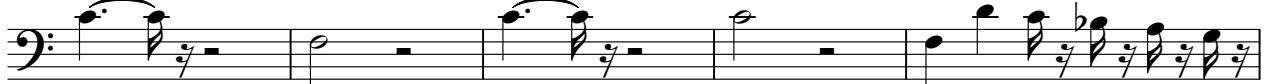

47

V.S.

51

55

59

63

♩ = 160,000

67

71

75

79

84

91

95

99

103

107

111

115

119

123

2

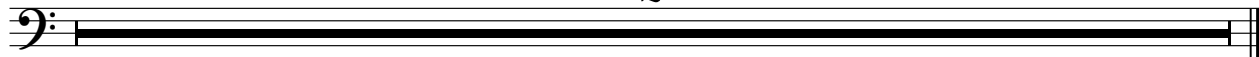

Percussive Organ

Die Jungen Kloostertaler - Koa Hiatamadl 3

♩ = 158,002838

10

15

21

♩ = 159,003

27

24

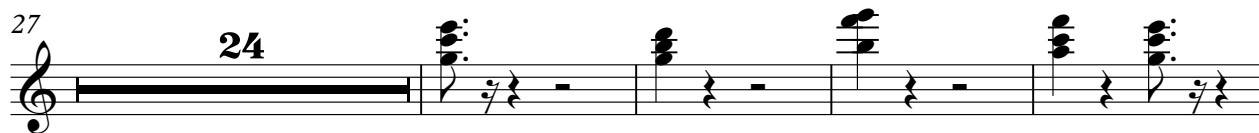

55

61

66

♩ = 160,000000

56

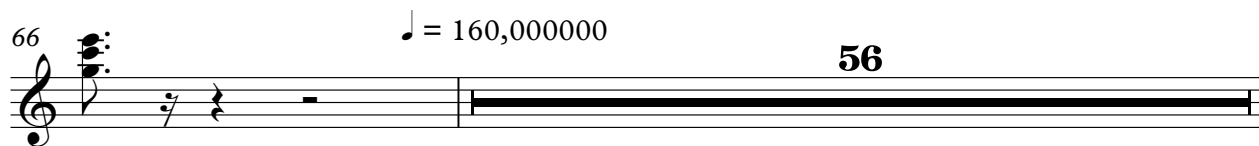

123

2

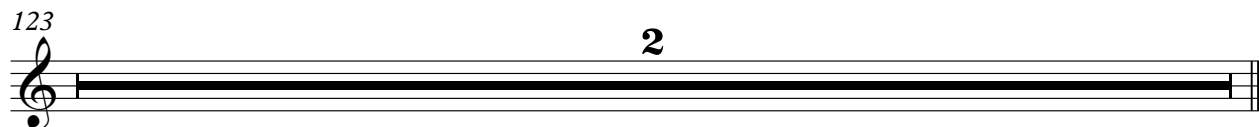

Die Jungen Klostertaler - Koa Hiatamadl 3

Bandoneon

♩ = 158,002838

10

14

18

22

26

♩ = 159,003571

30

34

V.S.

38

42

46

50

54

58

62

66

$\text{♩} = 160,000000$

70

74

78

82

88

92

V.S.

96

100

104

108

112

116

120

123

Bandoneon

Die Jungen Klostertaler - Koa Hiatamadl 3

♩ = 158,002838 ♩ = 159,003571

25

29

33

37

41 23 ♩ = 160,0000

67

71

75

79

83

V.S.

89

93

97

101

105

109

113

117

120

123

2

♩ = 158,002838

6

11

15

20

24

♩ = 159,003571

28

32

37

40

7

50

55

60

64

♩ = 160,000000

68

72

77

81

86

91

15

109

113

118

123

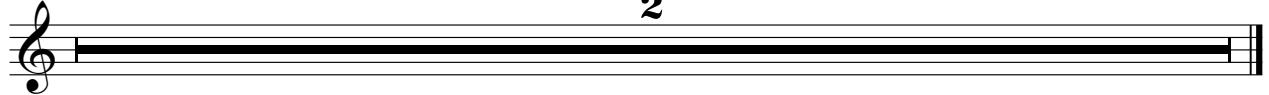

♩ = 158,002838

6

11

6

21

5

♩ = 159,003571

30

35

39

43

8

6

59

5

68

72

77

81

87

15

106

111

116

119

123

Die Jungen Klostertaler - Koa Hiatamadl 3

FX 5 (Brightness)

♩ = 158,002838

2

6

10 15 16

♩ = 159,002571

43

47

51 15 25

♩ = 160,000000

93

97

101

105

V.S.

109

113

117

120

123

