

Die Jungen Klostertaler - Komm Her Und Trau Di

♩ = 118,001060

MELODY

TRUMPET

TUBA

DRUMS

STEEL GTR

FRETLESS

CHOIR AAHS

ACCORDION

BANDNEON

♩ = 118,001060

SLOWSTRING

5

TRUMPET

TUBA

DRUMS

FRETLESS

ACCORDION

BANDNEON

SLOWSTRING

7

MELODY

TRUMPET

TUBA

DRUMS

FRETLESS

ACCORDION

BANDNEON

SLOWSTRING

9

MELODY

TUBA

DRUMS

FRETLESS

ACCORDION

SLOWSTRING

11

MELODY

TUBA

DRUMS

FRETLESS

ACCORDION

SLOWSTRING

13

MELODY

TUBA

DRUMS

FRETLESS

ACCORDION

SLOWSTRING

15

MELODY

TUBA

DRUMS

FRETLESS

ACCORDION

BANDNEON

SLOWSTRING

17

MELODY

TUBA

DRUMS

FRETLESS

ACCORDION

BANDNEON

SLOWSTRING

19

MELODY

TUBA

DRUMS

FRETLESS

ACCORDION

BANDNEON

SLOWSTRING

21

MELODY

TUBA

DRUMS

FRETLESS

ACCORDION

BANDNEON

SLOWSTRING

23

MELODY

TUBA

DRUMS

FRETLESS

CHOIR AAHS

ACCORDION

BANDNEON

SLOWSTRING

25

MELODY

TUBA

DRUMS

FRETLESS

CHOIR AAHS

ACCORDION

BANDNEON

SLOWSTRING

27

MELODY

TUBA

DRUMS

FRETLESS

CHOIR AAHS

ACCORDION

BANDNEON

SLOWSTRING

29

MELODY

TUBA

DRUMS

FRETLESS

CHOIR AAHS

ACCORDION

BANDNEON

SLOWSTRING

31

MELODY

TUBA

DRUMS

FRETLESS

CHOIR AAHS

ACCORDION

BANDNEON

SLOWSTRING

33

MELODY

TUBA

DRUMS

FRETLESS

ACCORDION

SLOWSTRING

35

MELODY

TUBA

DRUMS

FRETLESS

ACCORDION

SLOWSTRING

37

MELODY

TUBA

DRUMS

FRETLESS

ACCORDION

SLOWSTRING

39

MELODY

TUBA

DRUMS

FRETLESS

ACCORDION

SLOWSTRING

41

MELODY

TUBA

DRUMS

FRETLESS

ACCORDION

BANDNEON

SLOWSTRING

43

MELODY

TUBA

DRUMS

FRETLESS

ACCORDION

BANDNEON

SLOWSTRING

45

MELODY

TUBA

DRUMS

FRETLESS

ACCORDION

BANDNEON

SLOWSTRING

47

MELODY

TUBA

DRUMS

FRETLESS

CHOIR AAHS

ACCORDION

BANDNEON

SLOWSTRING

49

MELODY

TUBA

DRUMS

FRETLESS

CHOIR AAHS

ACCORDION

BANDNEON

SLOWSTRING

51

MELODY

TUBA

DRUMS

FRETLESS

CHOIR AAHS

ACCORDION

SLOWSTRING

53

MELODY

TUBA

DRUMS

FRETLESS

CHOIR AAHS

ACCORDION

BANDNEON

SLOWSTRING

MELODY

TUBA

DRUMS

FRETLESS

CHOIR AAHS

ACCORDION

BANDNEON

SLOWSTRING

57

60

MELODY

TUBA

DRUMS

STEEL GTR

FRETLESS

CHOIR AAHS

ACCORDION

63

MELODY

DRUMS

STEEL GTR

CHOIR AAHS

ACCORDION

65

MELODY

DRUMS

STEEL GTR

CHOIR AAHS

ACCORDION

67

MELODY

DRUMS

STEEL GTR

CHOIR AAHS

ACCORDION

69

MELODY

TUBA

DRUMS

STEEL GTR

FRETLESS

CHOIR AAHS

ACCORDION

BANDNEON

SLOWSTRING

71

MELODY

TUBA

DRUMS

FRETLESS

CHOIR AAHS

ACCORDION

BANDNEON

SLOWSTRING

73

MELODY

TUBA

DRUMS

FRETLESS

CHOIR AAHS

ACCORDION

BANDNEON

SLOWSTRING

75

MELODY

TUBA

DRUMS

FRETLESS

CHOIR AAHS

ACCORDION

BANDNEON

SLOWSTRING

8

8

77

MELODY

TUBA

DRUMS

FRETLESS

CHOIR AAHS

ACCORDION

SLOWSTRING

79

Musical score for MELODY, TRUMPET, TUBA, DRUMS, STEEL GTR, FRETLESS, CHOIR AAHS, ACCORDION, BANDNEON, and SLOWSTRING. The score is written in 4/4 time and includes various musical notations such as rests, notes, and drum patterns.

MELODY

Die Jungen Kloostertaler - Komm Her Und Trau Di

♩ = 118,001060

6

10

13

16

20

24

27

30

33

36

40

44

48

52

55

59

63

66

69

72

75

78

81

3

TRUMPET

Die Jungen Klostertaler - Komm Her Und Trau Di

♩ = 118,001060

6 71

79 3

TUBA

Die Jungen Kloostertaler - Komm Her Und Trau Di

♩ = 118,001060

2

6

9

12

15

18

21

24

27

30

V.S.

33

36

39

42

45

48

51

54

57

61

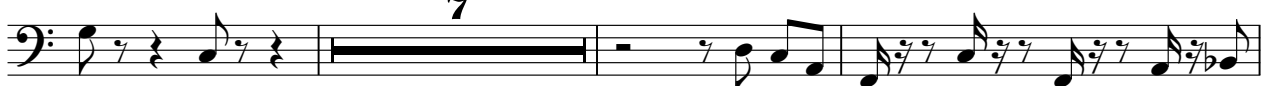

DRUMS

Die Jungen Kloostertaler - Komm Her Und Trau Di

♩ = 118,001060

V.S.

DRUMS

DRUMS

44

46

48

50

52

54

56

59

65

70

V.S.

DRUMS

72

74

76

78

80

♩ = 118,001060

60

63

66

68

11

81

3

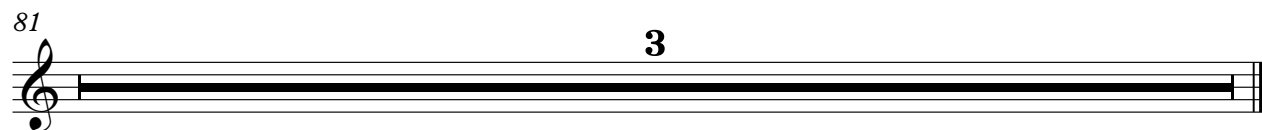

FRETLESS

Die Jungen Klostertaler - Komm Her Und Trau Di

♩ = 118,001060

2

8

13

18

23

28

33

38

43

48

V.S.

2

FRETLESS

53

58

62

73

77

81

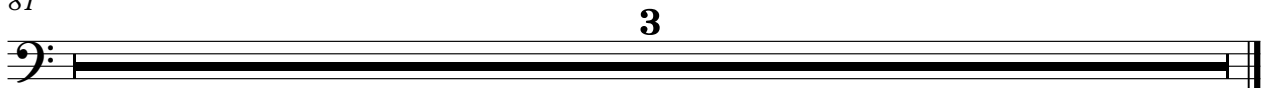

♩ = 118,001060

21

25

28

31

16

50

53

56

60

64

67

70

73

76

78

81

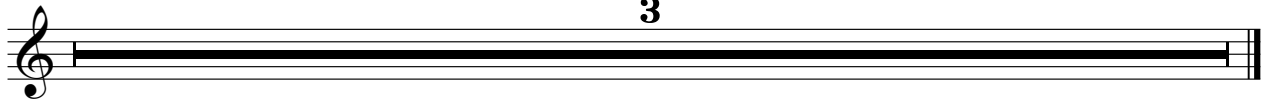

ACCORDION

Die Jungen Kloostertaler - Komm Her Und Trau Di

♩ = 118,001060

2

6

9

12

15

18

V.S.

21

25

28

31

34

37

60

63

66

69

72

75

ACCORDION

78

81

3

♩ = 118,001060

2

7

8

19

24

2

29

8

BANDNEON

41

46

50

56

71

75

81

SLOWSTRING

Die Jungen Klostertaler - Komm Her Und Trau Di

♩ = 118,001060

2

10

19

28

36

45

54

12

72

78

3