

♩ = 109,000145

Musical score for various instruments. The score is divided into two systems, each with a tempo marking of ♩ = 109,000145.

System 1:

System 2:

Tempo marking: ♩ = 109,000145
MIR_GEHN

6

8

10

12

14

16

- Tba.** (Tuba): Bass clef, featuring a melodic line with eighth notes and rests.
- Perc.** (Percussion): Treble clef, featuring a complex rhythmic pattern with various note values and rests.
- J. Gtr.** (Jazz Guitar): Two staves, both in treble clef. The upper staff features chordal accompaniment with slurs and accents, while the lower staff features a rhythmic pattern of eighth notes.
- E. Bass** (Electric Bass): Bass clef, featuring a melodic line with eighth notes and rests.
- Band**: Two staves, both in treble clef, featuring complex chordal and melodic accompaniment with slurs and accents.
- FX 5** (Effects): Two staves, both in treble clef, featuring melodic lines with various note values and rests.

20

- Tba.**: Tuba part in bass clef, featuring a melodic line with eighth and quarter notes.
- Perc.**: Percussion part in treble clef, showing a complex rhythmic pattern with many sixteenth notes.
- J. Gtr.**: Two staves for J. Gtr. (Jazz Guitar) in treble clef. The upper staff contains block chords, while the lower staff has a more active melodic line.
- E. Bass**: Electric Bass part in bass clef, mirroring the Tuba's melodic line.
- Band**: Piano accompaniment in grand staff (treble and bass clefs). The right hand has a melodic line, and the left hand provides harmonic support with chords.
- Band**: A second piano part in bass clef, primarily consisting of block chords.
- FX 5**: Two staves for FX 5 (Effects) in treble clef, featuring a melodic line with some syncopation.

25

- Band:** Treble and Bass clefs, playing chords and melodic lines.

40

The musical score for page 47 features the following parts:

48

- Tba.** (Tuba): Bass clef, playing a melodic line with notes G2, A2, B2, C3, D3, E3, F3, G3, A3, B3, C4.
- Perc.** (Percussion): Treble clef, playing a rhythmic pattern of eighth notes with accents.
- J. Gtr.** (Jazz Guitar): Treble clef, playing a rhythmic pattern of eighth notes with accents.
- E. Bass** (Electric Bass): Bass clef, playing a melodic line with notes G2, A2, B2, C3, D3, E3, F3, G3, A3, B3, C4.
- Band**: Grand staff (treble and bass clefs), playing a complex melodic and harmonic line.
- Band**: Treble clef, playing a melodic line with notes G2, A2, B2, C3, D3, E3, F3, G3, A3, B3, C4.
- FX 5** (Effects 5): Treble clef, playing a melodic line with notes G2, A2, B2, C3, D3, E3, F3, G3, A3, B3, C4.
- FX 5** (Effects 5): Treble clef, playing a melodic line with notes G2, A2, B2, C3, D3, E3, F3, G3, A3, B3, C4.

This musical score is for page 51 and includes the following parts:

52

54

55

56

Perc.

Band.

FX 5

FX 5

57

Perc.

Band.

FX 5

FX 5

58

Perc.

Band.

FX 5

FX 5

59

Perc.

FX 5

FX 5

60

Perc.

Band.

FX 5

FX 5

62

64

- Tba.** (Tuba): Bass clef, playing a melodic line with notes G2, A2, B2, C3, D3, E3, F3, G3, A3, B3, C4.
- Perc.** (Percussion): Treble clef, playing a rhythmic pattern of eighth notes with accents.
- J. Gtr.** (Jazz Guitar): Treble clef, playing a rhythmic pattern of eighth notes with accents.
- E. Bass** (Electric Bass): Bass clef, playing a melodic line with notes G2, A2, B2, C3, D3, E3, F3, G3, A3, B3, C4.
- Band**: Grand staff (treble and bass clefs), playing a complex melodic and harmonic line.
- Band**: Treble clef, playing a melodic line with notes G2, A2, B2, C3, D3, E3, F3, G3, A3, B3, C4.
- FX 5** (FX 5): Treble clef, playing a melodic line with notes G2, A2, B2, C3, D3, E3, F3, G3, A3, B3, C4.
- FX 5** (FX 5): Treble clef, playing a melodic line with notes G2, A2, B2, C3, D3, E3, F3, G3, A3, B3, C4.

- Band (Piano):** Treble and Bass clefs, playing a complex accompaniment with chords and moving lines.

68

70

- Tba.**: Tuba part in bass clef, featuring a triplet of eighth notes.
- Perc.**: Percussion part in a high register, featuring a triplet of eighth notes.
- J. Gtr.**: Two staves for J. Gtr. (Jazz Guitar) in treble clef, featuring a triplet of eighth notes.
- E. Bass**: Electric Bass part in bass clef, featuring a triplet of eighth notes.
- Perc. Organ**: Percussion Organ part in treble clef, which is mostly silent.
- Band.**: Three grand staff systems (treble and bass clefs) for the Band, featuring complex chordal textures and a triplet of eighth notes.
- FX 5**: Two staves for FX 5 (Effects) in treble clef, featuring melodic lines.

Tuba

♩ = 109,000145

2

6

9

12

15

18

21

24

27

30

V.S.

33

36

39

42

45

48

51

55

64

67

70

74

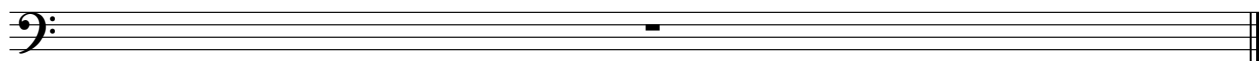

Percussion

♩ = 109,000145

V.S.

Percussion

24

27

30

32

34

36

38

40

43

46

Percussion

48

50

52

54

56

58

60

62

64

66

V.S.

4

Percussion

68

70

72

74

Jazz Guitar

♩ = 109,000145

2

6

9

12

15

18

21

24

27

30

V.S.

69

71

74

Jazz Guitar

♩ = 109,000145

14

17

20

23

8

33

36

39

8

49

52

54

6

61

64

67

70

74

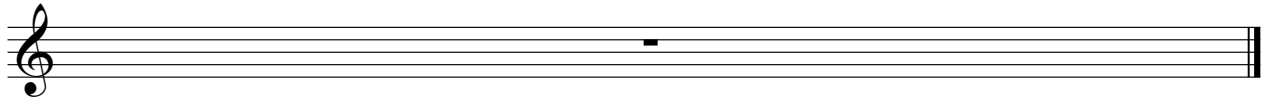

5-string Fretless Electric Bass

♩ = 109,000145

2

6

9

12

15

18

21

24

27

30

V.S.

34

37

40

42

45

48

51

55

64

67

70

74

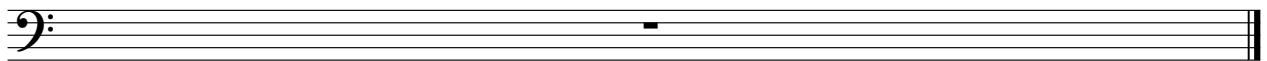

Percussive Organ

♩ = 109,000145

6

10

13

23

26

29

39

42

45

Percussive Organ

74

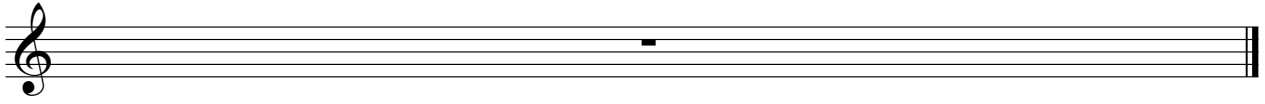

Bandoneon

♩ = 109,000145

29

32

35

38

42

47

49

52

55

60

62

64

67

V.S.

70

72

Bandoneon

♩ = 109,000145

2

5

8

10

12

15

18

21

V.S.

47

50

53

61

64

67

70

74

Bandoneon

♩ = 109,000145

6

6

10

13

3

8

8

23

26

29

3

9

9

40

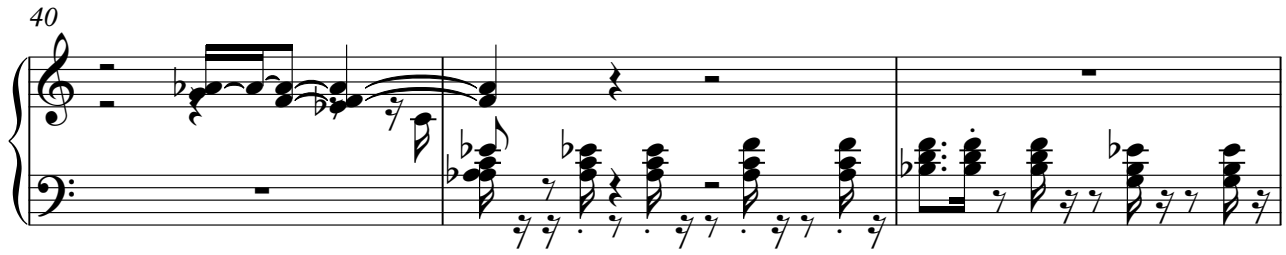

43

46

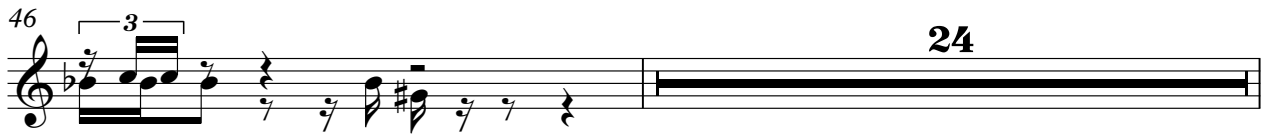

71

74

FX 5 (Brightness)

♩ = 109,000145

6

9

11

3

14

17

20

23

25

27

30

V.S.

61

64

67

70

74

FX 5 (Brightness)

♩ = 109,000145

MIR_GEHN

13

17

20

30

34

37

46

49

52

55

V.S.

58

61

63

66

69

71

74