

Die Jungen Kloostertaler - Monte Leone

♩ = 91,000092

MELODY

TRUMPET

DRUMS

STEEL GTR

STEEL GTR

FRETLESS

ACCORDION

SYN STR 1

FANTASIA

♩ = 91,000092

VOICE OOHS

5

TRUMPET
DRUMS
STEEL GTR
STEEL GTR
FRETLESS
ACCORDION
SYN STR 1
FANTASIA

9

TRUMPET
DRUMS
STEEL GTR
STEEL GTR
FRETLESS
ACCORDION
SYN STR 1
FANTASIA

11

MELODY

DRUMS

STEEL GTR

STEEL GTR

FRETLESS

ACCORDION

SYN STR 1

FANTASIA

VOICE OOHS

14

MELODY

DRUMS

STEEL GTR

STEEL GTR

FRETLESS

ACCORDION

SYN STR 1

VOICE OOHS

17

MELODY
DRUMS
STEEL GTR
STEEL GTR
FRETLESS
ACCORDION
SYN STR 1
VOICE OOHS

19

MELODY
DRUMS
STEEL GTR
STEEL GTR
FRETLESS
ACCORDION
SYN STR 1
VOICE OOHS

22

24

MELODY

DRUMS

STEEL GTR

STEEL GTR

FRETLESS

ACCORDION

SYN STR 1

FANTASIA

VOICE OOHS

26

MELODY

DRUMS

STEEL GTR

STEEL GTR

FRETLESS

ACCORDION

SYN STR 1

VOICE OOHS

28

30

MELODY

DRUMS

STEEL GTR

STEEL GTR

FRETLESS

ACCORDION

SYN STR 1

FANTASIA

VOICE OOHS

32

MELODY

DRUMS

STEEL GTR

STEEL GTR

FRETLESS

ACCORDION

SYN STR 1

VOICE OOHS

34

MELODY

DRUMS

STEEL GTR

STEEL GTR

FRETLESS

ACCORDION

SYN STR 1

VOICE OOHS

37

TRUMPET

DRUMS

STEEL GTR

STEEL GTR

FRETLESS

ACCORDION

SYN STR 1

VOICE OOHS

39

TRUMPET

DRUMS

STEEL GTR

STEEL GTR

FRETLESS

ACCORDION

SYN STR 1

VOICE OOHS

41

TRUMPET

DRUMS

STEEL GTR

STEEL GTR

FRETLESS

ACCORDION

SYN STR 1

VOICE OOHS

43

MELODY

DRUMS

STEEL GTR

STEEL GTR

FRETLESS

ACCORDION

SYN STR 1

FANTASIA

VOICE OOHS

46

MELODY

DRUMS

STEEL GTR

STEEL GTR

FRETLESS

ACCORDION

SYN STR 1

VOICE OOHS

49

MELODY

DRUMS

STEEL GTR

STEEL GTR

FRETLESS

ACCORDION

SYN STR 1

FANTASIA

VOICE OOHS

Detailed description of the musical score: The score is for page 49 of a piece. It features eight staves. The MELODY staff is in treble clef with a key signature of one flat. The DRUMS staff uses a standard drum notation with 'x' marks for cymbals and stems for other drums. The first STEEL GTR staff is in treble clef with a key signature of one flat, featuring a complex melodic line with many slurs and ties. The second STEEL GTR staff is in treble clef with a key signature of one flat, showing a series of chords. The FRETLESS staff is in bass clef with a key signature of one flat, playing a simple bass line. The ACCORDION staff is in grand staff (treble and bass clefs) with a key signature of one flat, playing a simple accompaniment. The SYN STR 1 staff is in treble clef with a key signature of one flat, playing sustained chords. The FANTASIA staff is in treble clef with a key signature of one flat, playing a rhythmic pattern of chords. The VOICE OOHS staff is in treble clef with a key signature of one flat, playing a simple melodic line.

MELODY

DRUMS

STEEL GTR

STEEL GTR

FRETLESS

ACCORDION

SYN STR 1

VOICE OOHS

55

MELODY
DRUMS
STEEL GTR
STEEL GTR
FRETLESS
ACCORDION
SYN STR 1
FANTASIA
VOICE OOHS

57

MELODY
DRUMS
STEEL GTR
STEEL GTR
FRETLESS
ACCORDION
SYN STR 1
VOICE OOHS

59

MELODY

DRUMS

STEEL GTR

STEEL GTR

FRETLESS

ACCORDION

SYN STR 1

VOICE OOHS

62

MELODY

DRUMS

STEEL GTR

STEEL GTR

FRETLESS

ACCORDION

SYN STR 1

FANTASIA

VOICE OOHS

64

MELODY
DRUMS
STEEL GTR
STEEL GTR
FRETLESS
ACCORDION
SYN STR 1
VOICE OOHS

67

MELODY
DRUMS
STEEL GTR
STEEL GTR
FRETLESS
ACCORDION
SYN STR 1
VOICE OOHS

69

TRUMPET

DRUMS

STEEL GTR

STEEL GTR

FRETLESS

ACCORDION

SYN STR 1

VOICE OOHS

72

TRUMPET
DRUMS
STEEL GTR
STEEL GTR
FRETLESS
ACCORDION
SYN STR 1
FANTASIA
VOICE OOHS

75

TRUMPET
DRUMS
STEEL GTR
STEEL GTR
FRETLESS
ACCORDION
SYN STR 1

80

MELODY
DRUMS
STEEL GTR
STEEL GTR
FRETLESS
ACCORDION
SYN STR 1
VOICE OOHS

82

MELODY
DRUMS
STEEL GTR
STEEL GTR
FRETLESS
ACCORDION
SYN STR 1
VOICE OOHS

84

MELODY

DRUMS

STEEL GTR

STEEL GTR

FRETLESS

ACCORDION

SYN STR 1

VOICE OOHS

86

MELODY

DRUMS

STEEL GTR

STEEL GTR

FRETLESS

ACCORDION

SYN STR 1

VOICE OOHS

88

TRUMPET

DRUMS

STEEL GTR

STEEL GTR

FRETLESS

ACCORDION

SYN STR 1

VOICE OOHS

90

TRUMPET

DRUMS

STEEL GTR

STEEL GTR

FRETLESS

ACCORDION

SYN STR 1

VOICE OOHS

TRUMPET

DRUMS

STEEL GTR

STEEL GTR

FRETLESS

ACCORDION

SYN STR 1

FANTASIA

VOICE OOHS

Detailed description of the musical score: The score is for a multi-instrument ensemble. The Trumpet part (top) features a melodic line with a long, sustained note at the end. The Drums part shows a complex rhythmic pattern with various drum sounds. The two Steel Gtr parts (middle) provide harmonic support with chords and melodic lines. The Fretless part (bass) has a simple, steady bass line. The Accordion part (lower middle) plays a melodic line with a triplet figure. The SYN STR 1 part (lower) has a melodic line with a long, sustained note. The FANTASIA part (bottom) has a simple melodic line. The VOICE OOHS part (bottom) has a melodic line with a long, sustained note. The score is written in a key with one flat (B-flat) and a 4/4 time signature.

94 ♩ = 79,000381 ♩ = 75,000000

Die Jungen Klostertaler - Monte Leone

MELODY

♩ = 91,000092

9

15

21

26

32

37

7

48

54

59

65

10

MELODY

79

85

TRUMPET

Die Jungen Kloostertaler - Monte Leone

♩ = 91,000092

7 26

37

43 26

73

79 9

91 89,899999 81,000000 81,000000 81,000000 2

Die Jungen Kloostertaler - Monte Leone

DRUMS

♩ = 91,000092

8

12

16

20

24

27

30

33

36

V.S.

DRUMS

39

43

47

51

55

58

61

64

67

70

DRUMS

74

77

80

83

86

89

92

$\text{♩} = 89, \text{♩} = 83, \text{♩} = 87, \text{♩} = 79, \text{♩} = 80$

♩ = 91,000092

9

11

14

17

19

22

25

27

30

V.S.

32

35

38

41

43

46

49

52

55

58

61

64

67

70

73

76

79

82

84

86

V.S.

88

90

92

$\text{♩} = 89,000961$ $\text{♩} = 87,000502$ $\text{♩} = 82,0$

94

$\text{♩} = 79,000381$ $\text{♩} = 75,000000$

2

♩ = 91,000092

7

11

14

17

20

23

26

29

32

V.S.

36

39

42

45

48

51

54

57

60

63

67

71

74

77

80

84

88

92

♩ = 89, 88, 87, 86, 85, 84, 83, 82, 81, 80, 79, 78, 77, 76, 75, 74, 73, 72, 71, 70, 69, 68, 67, 66, 65, 64, 63, 62, 61, 60, 59, 58, 57, 56, 55, 54, 53, 52, 51, 50, 49, 48, 47, 46, 45, 44, 43, 42, 41, 40, 39, 38, 37, 36, 35, 34, 33, 32, 31, 30, 29, 28, 27, 26, 25, 24, 23, 22, 21, 20, 19, 18, 17, 16, 15, 14, 13, 12, 11, 10, 9, 8, 7, 6, 5, 4, 3, 2, 1

FRETLESS

Die Jungen Klostertaler - Monte Leone

♩ = 91,000092

9

15

21

27

33

39

45

51

57

V.S.

63

69

75

81

87

92

♩ = 89,000000 87,000000 85,000000 83,000000 81,000000 79,000000 77,000000 75,000000

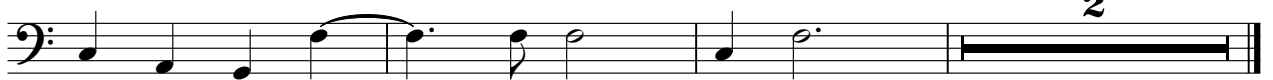

2

ACCORDION

Die Jungen Kloostertaler - Monte Leone

♩ = 91,000092

4

9

13

18

23

29

34

38

3

3

3

V.S.

42

47

53

59

65

70

76

82

ACCORDION

88

92

♩ = 89,000961 ♩ = 87,300000 ♩ = 89,000000

♩ = 91,000092

9

18

26

34

42

51

59

68

76

V.S.

2

SYN STR 1

84

90

99 100 101 102 103 104 105 106 107 108 109 110

2

FANTASIA

Die Jungen Kloostertaler - Monte Leone

♩ = 91,000092

5

11

29

49

62

79

♩ = 89,500092

VOICE OOHS

Die Jungen Klostertaler - Monte Leone

♩ = 91,000092

9

15

21

26

32

38

2

45

51

57

63

V.S.

2

VOICE OOHS

69

5

79

85

90

$\text{♩} = 89, 90, 91, 92, 93, 94, 95, 96, 97, 98, 99, 100$

3