

Die Kaiserlich Buhmischen - Der Paul Und Sein Gaul

♩ = 117,000114

CLARINET  
TRUMPET  
TUBA  
DRUMS  
NYLON GTR  
FRETLESS  
ACCORDION  
ACCORDION

♩ = 117,000114

WARM PAD

6

CLARINET  
TRUMPET  
TUBA  
DRUMS  
FRETLESS  
ACCORDION  
WARM PAD

8

CLARINET

TRUMPET

TUBA

DRUMS

FRETLESS

ACCORDION

WARM PAD

10

CLARINET

TRUMPET

TUBA

DRUMS

FRETLESS

ACCORDION

WARM PAD

12

14

16

18

20

CLARINET

TRUMPET

TUBA

DRUMS

NYLON GTR

FRETLESS

ACCORDION

ACCORDION

WARM PAD

22

CLARINET

TRUMPET

TUBA

DRUMS

NYLON GTR

FRETLESS

ACCORDION

ACCORDION

WARM PAD

24

26

28

CLARINET

TRUMPET

TUBA

DRUMS

NYLON GTR

FRETLESS

ACCORDION

ACCORDION

WARM PAD

30

CLARINET

TRUMPET

TUBA

DRUMS

NYLON GTR

FRETLESS

ACCORDION

ACCORDION

WARM PAD

32

34

36

CLARINET

TRUMPET

TUBA

DRUMS

FRETLESS

ACCORDION

38

CLARINET

TRUMPET

TUBA

DRUMS

FRETLESS

ACCORDION

40

CLARINET

TRUMPET

TUBA

DRUMS

FRETLESS

ACCORDION

42

44

46

48

50

52

54

56

58

CLARINET  
TRUMPET  
TUBA  
DRUMS  
NYLON GTR  
FRETLESS  
ACCORDION  
ACCORDION  
WARM PAD

60

CLARINET  
TRUMPET  
TUBA  
DRUMS  
NYLON GTR  
FRETLESS  
ACCORDION  
ACCORDION  
WARM PAD

62

CLARINET

TRUMPET

TUBA

DRUMS

NYLON GTR

FRETLESS

ACCORDION

ACCORDION

WARM PAD

64

CLARINET

TRUMPET

TUBA

DRUMS

NYLON GTR

FRETLESS

ACCORDION

ACCORDION

WARM PAD

66

CLARINET

TRUMPET

TUBA

DRUMS

NYLON GTR

FRETLESS

ACCORDION

ACCORDION

WARM PAD

68

CLARINET

TRUMPET

TUBA

DRUMS

NYLON GTR

FRETLESS

ACCORDION

ACCORDION

WARM PAD

70

CLARINET

TRUMPET

TUBA

DRUMS

NYLON GTR

FRETLESS

ACCORDION

ACCORDION

WARM PAD

72

CLARINET

TRUMPET

TUBA

DRUMS

NYLON GTR

FRETLESS

ACCORDION

ACCORDION

WARM PAD

74

CLARINET

TRUMPET

TUBA

DRUMS

NYLON GTR

FRETLESS

ACCORDION

ACCORDION

WARM PAD

76

CLARINET

TRUMPET

TUBA

DRUMS

NYLON GTR

FRETLESS

ACCORDION

ACCORDION

WARM PAD

78

CLARINET

TRUMPET

TUBA

DRUMS

NYLON GTR

FRETLESS

ACCORDION

ACCORDION

WARM PAD

80

CLARINET

TRUMPET

TUBA

DRUMS

NYLON GTR

FRETLESS

ACCORDION

ACCORDION

WARM PAD

82

84

86

CLARINET

TRUMPET

TUBA

DRUMS

NYLON GTR

FRETLESS

ACCORDION

ACCORDION

WARM PAD

88

CLARINET

TRUMPET

TUBA

DRUMS

NYLON GTR

FRETLESS

ACCORDION

ACCORDION

WARM PAD

90

CLARINET

TRUMPET

TUBA

DRUMS

NYLON GTR

FRETLESS

ACCORDION

ACCORDION

WARM PAD

92

CLARINET

TRUMPET

TUBA

DRUMS

NYLON GTR

FRETLESS

ACCORDION

ACCORDION

WARM PAD

94

96

98

CLARINET

TRUMPET

TUBA

DRUMS

NYLON GTR

FRETLESS

ACCORDION

ACCORDION

WARM PAD

102

CLARINET

TRUMPET

TUBA

DRUMS

NYLON GTR

FRETLESS

ACCORDION

ACCORDION

WARM PAD

104

106

108

CLARINET

TRUMPET

TUBA

DRUMS

NYLON GTR

FRETLESS

ACCORDION

ACCORDION

WARM PAD

110

CLARINET

TRUMPET

TUBA

DRUMS

NYLON GTR

FRETLESS

ACCORDION

ACCORDION

WARM PAD

112

114

116

CLARINET

TRUMPET

TUBA

DRUMS

NYLON GTR

FRETLESS

ACCORDION

ACCORDION

WARM PAD

117

CLARINET

TRUMPET

TUBA

DRUMS

NYLON GTR

FRETLESS

ACCORDION

ACCORDION

WARM PAD

CLARINET

Die Kaiserlich Buhmischen - Der Paul Und Sein Gaul

♩ = 117,000114

2

8

12

15

18

22

27

31

35

CLARINET

82

TRUMPET

Die Kaiserlich Buhmischen - Der Paul Und Sein Gaul

♩ = 117,000114

2

7

11

7

21

26

31

36

41

7

31

34

37

39

41

44

47

49

51

54

57

60

63

66

69

72

75

77

80

83

V.S.

85

88

91

93

96

99

103

106

109

111

TUBA

114

117

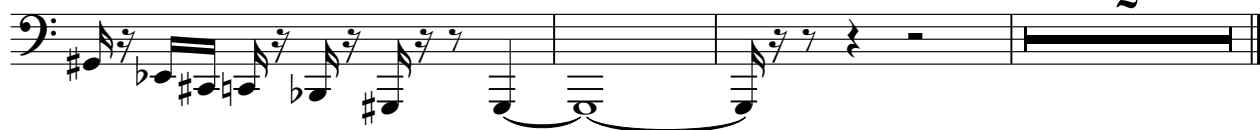

DRUMS

Die Kaiserlich Buhmischen - Der Paul Und Sein Gaul

♩ = 117,000114

2

6

7

8

9

10

11

12

13

14

V.S.

15

16

17

18

20

21

22

23

24

25

DRUMS

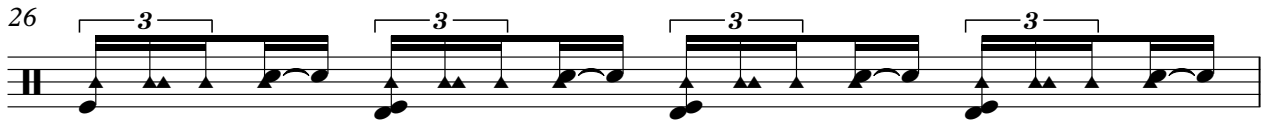
26 

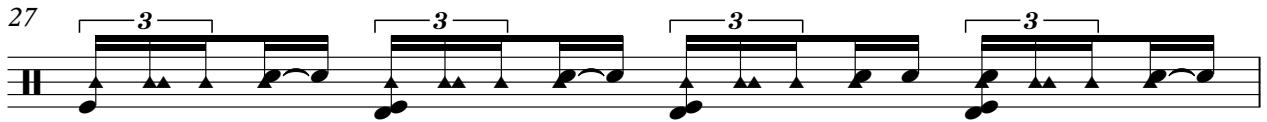
27 

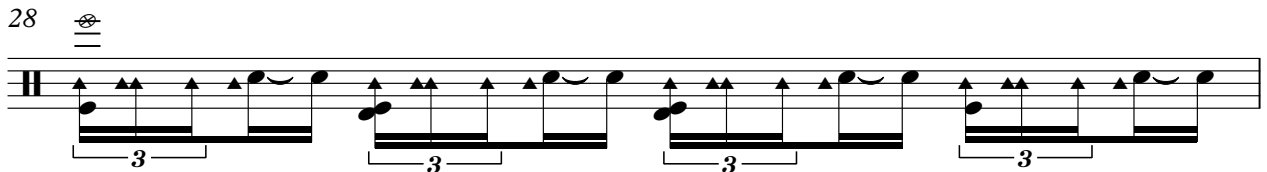
28 

29 

30 

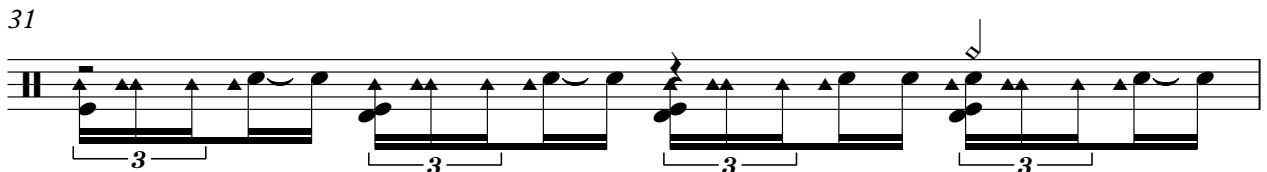
31 

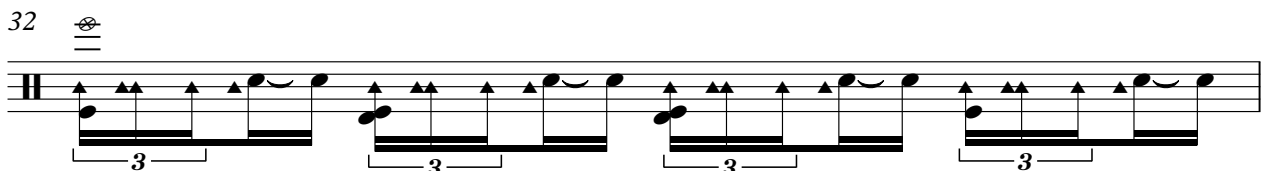
32 

33 

34 

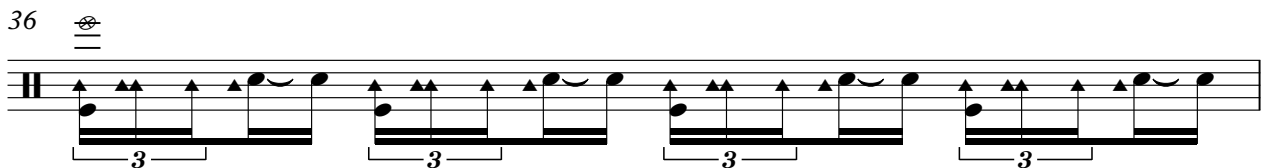
36 

V.S.

37

38

39

40

41

42

43

44

45

46

47

48

49

50

52

53

54

55

56

57

58

V.S.

DRUMS

59

60

61

62

63

64

65

66

67

68

DRUMS

69

70

71

72

73

74

75

76

77

78

V.S.

79

80

81

82

84

85

86

87

88

89

DRUMS

90

91

92

93

94

95

96

97

98

99

102 

103

104

105

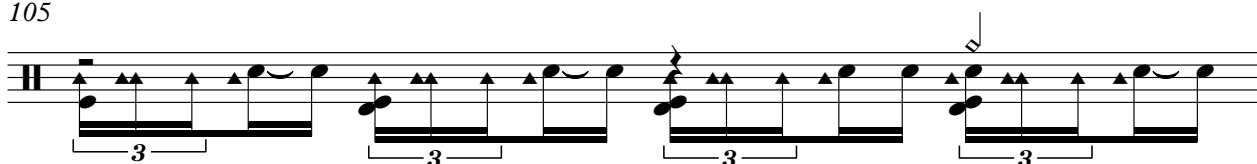

106 

107

108

109

110 

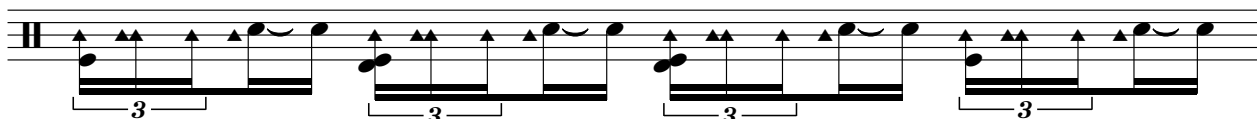

111

DRUMS

112

113

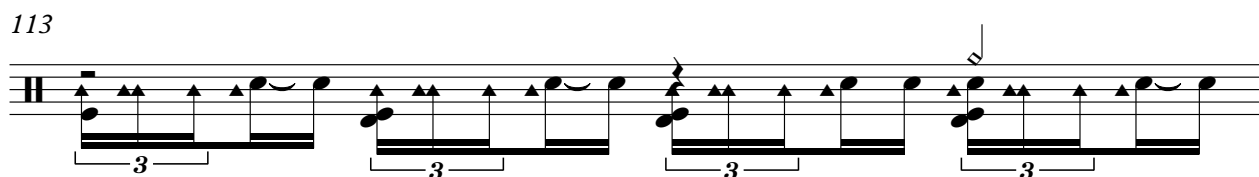

114

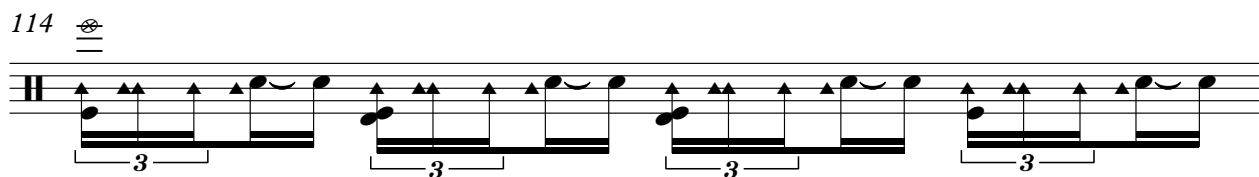

115

116

117

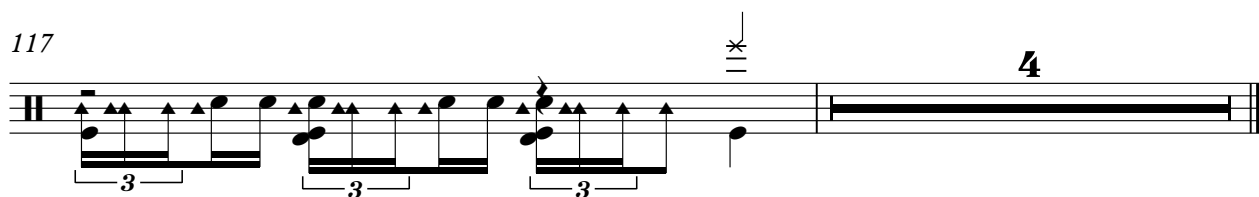

♩ = 117,000114

10

14

17

20

25

30

33

8

NYLON GTR

91

96

102

108

113

116

♩ = 117,000114

2

7

10

13

16

19

22

25

28

31

63

66

69

72

75

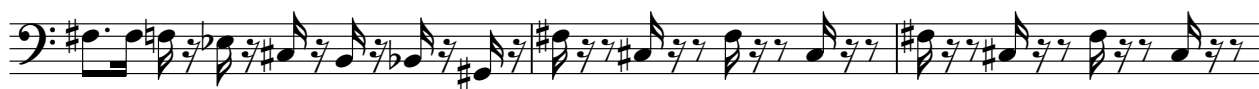

78

81

84

87

90

V.S.

93

96

99

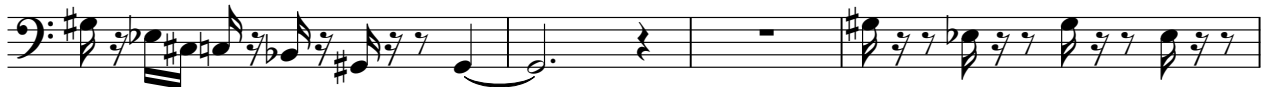

103

106

109

112

115

117

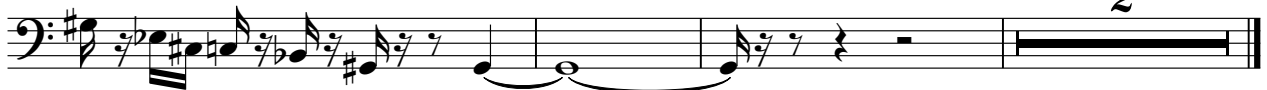

ACCORDION

Die Kaiserlich Buhmischen - Der Paul Und Sein Gaul

♩ = 117,000114

7

12

23

28

33

38

41

7

91

96

102

108

113

116

ACCORDION

Die Kaiserlich Buhmischen - Der Paul Und Sein Gaul

♩ = 117,000114

10

14

17

20

24

28

32

35

7

ACCORDION

72

76

80

84

89

94

98

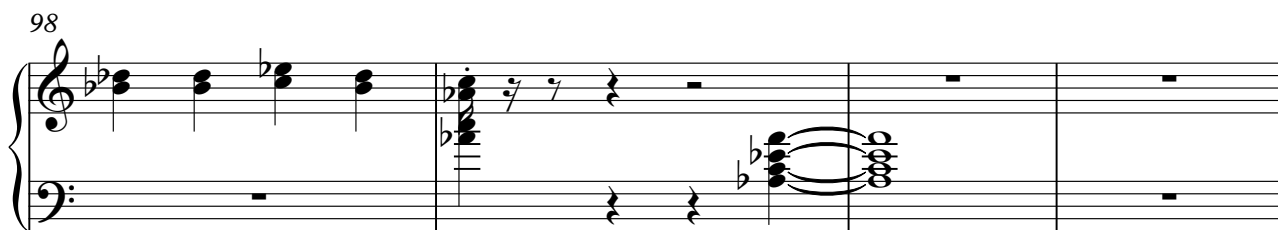

ACCORDION

102

107

112

116

♩ = 117,000114

4

12

17

23

31

45

50

57

65

72

V.S.

2

WARM PAD

80

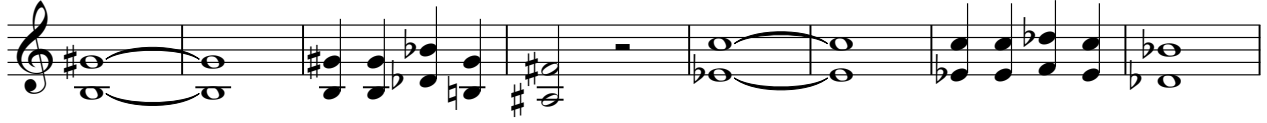

88

96

104

112

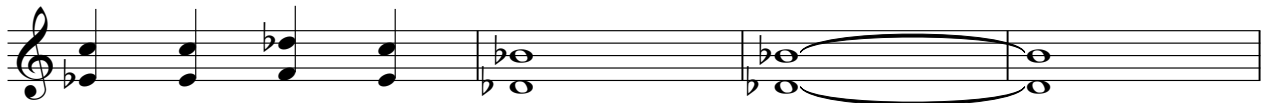

116

