

Die Kastelruther Spatzen - Alexandra Komm Heim

♩ = 120,000000

FLUTE

DRUMS

MUTED GTR

MELODY

A. GUITAR

FINGERDBAS

HARPSICHRD

SYNTHBRASS

PIZZICATO

♩ = 120,000000

SYN STRING

5

FLUTE
DRUMS
MUTED GTR
A.GUITAR
FINGERDBAS
HARPSICHRD
SYNTHBRASS
PIZZICATO
SYN STRING

8

FLUTE
DRUMS
MUTED GTR
A.GUITAR
FINGERDBAS
HARPSICHRD
SYNTHBRASS
PIZZICATO
SYN STRING

11

14

17

DRUMS

MUTED GTR

MELODY

A.GUITAR

FINGERDBAS

HARPSICHRD

SYNTHBRASS

SYN STRING

20

DRUMS

MUTED GTR

MELODY

A.GUITAR

FINGERDBAS

HARPSICHRD

SYNTHBRASS

SYN STRING

23

DRUMS

MELODY

FINGERDBAS

HARPSICHRD

SYNTHBRASS

26

DRUMS

MELODY

FINGERDBAS

HARPSICHRD

SYNTHBRASS

29

FLUTE

DRUMS

MELODY

FINGERDBAS

HARPSICHRD

SYNTHBRASS

PIZZICATO

SYN STRING

32

FLUTE

DRUMS

MELODY

FINGERDBAS

HARPSICHRD

SYNTHBRASS

PIZZICATO

SYN STRING

35

FLUTE

DRUMS

MELODY

FINGERDBAS

HARPSICHRD

SYNTHBRASS

PIZZICATO

SYN STRING

37

FLUTE

DRUMS

MELODY

FINGERDBAS

HARPSICHRD

SYNTHBRASS

PIZZICATO

SYN STRING

40

FLUTE

DRUMS

MELODY

FINGERDBAS

HARPSICHRD

SYNTHBRASS

PIZZICATO

SYN STRING

43

FLUTE

DRUMS

MELODY

FINGERDBAS

HARPSICHRD

SYNTHBRASS

PIZZICATO

SYN STRING

46

DRUMS

MELODY

FINGERDBAS

HARPSICHRD

SYNTHBRASS

49

DRUMS

MELODY

FINGERDBAS

HARPSICHRD

SYNTHBRASS

52

DRUMS

MUTED GTR

MELODY

A. GUITAR

FINGERDBAS

HARPSICHRD

SYNTHBRASS

SYN STRING

55

DRUMS

MUTED GTR

MELODY

A. GUITAR

FINGERDBAS

HARPSICHRD

SYNTHBRASS

SYN STRING

59

DRUMS

MELODY

FINGERDBAS

HARPSICHRD

SYNTHBRASS

62

FLUTE

DRUMS

MELODY

FINGERDBAS

HARPSICHRD

SYNTHBRASS

PIZZICATO

SYN STRING

65

FLUTE
DRUMS
MELODY
FINGERDBAS
HARPSICHRD
SYNTHBRASS
PIZZICATO
SYN STRING

68

FLUTE
DRUMS
MELODY
FINGERDBAS
HARPSICHRD
SYNTHBRASS
PIZZICATO
SYN STRING

71

FLUTE

DRUMS

MELODY

FINGERDBAS

HARPSICHRD

SYNTHBRASS

PIZZICATO

SYN STRING

73

FLUTE

DRUMS

MELODY

FINGERDBAS

HARPSICHRD

SYNTHBRASS

PIZZICATO

SYN STRING

76

FLUTE
DRUMS
MELODY
FINGERDBAS
HARPSICHRD
SYNTHBRASS
PIZZICATO
SYN STRING

79

FLUTE
DRUMS
MELODY
FINGERDBAS
HARPSICHRD
SYNTHBRASS
PIZZICATO
SYN STRING

81

FLUTE
DRUMS
MELODY
FINGERDBAS
HARPSICHRD
SYNTHBRASS
PIZZICATO
SYN STRING

84

FLUTE
DRUMS
MELODY
FINGERDBAS
HARPSICHRD
SYNTHBRASS
PIZZICATO
SYN STRING

87

FLUTE
DRUMS
MELODY
FINGERDBAS
HARPSICHRD
SYNTHBRASS
PIZZICATO
SYN STRING

89

FLUTE
DRUMS
MELODY
FINGERDBAS
HARPSICHRD
SYNTHBRASS
PIZZICATO
SYN STRING

92

FLUTE

DRUMS

MELODY

FINGERDBAS

HARPSICHRD

SYNTHBRASS

PIZZICATO

SYN STRING

95

FLUTE

DRUMS

MUTED GTR

MELODY

A. GUITAR

FINGERDBAS

HARPSICHRD

SYNTHBRASS

PIZZICATO

SYN STRING

FLUTE

Die Kastelruther Spatzen - Alexandra Komm Heim

♩ = 120,000000

2

7

12

18

33

38

42

45

18

64

68

72

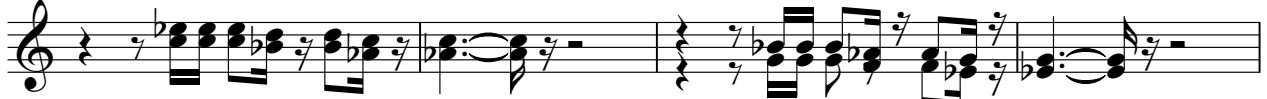

76

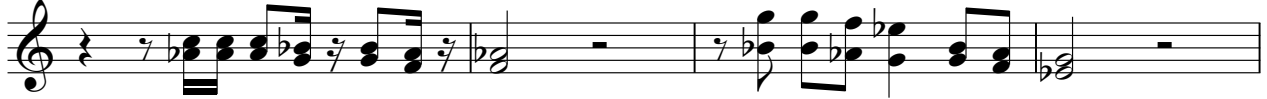

80

84

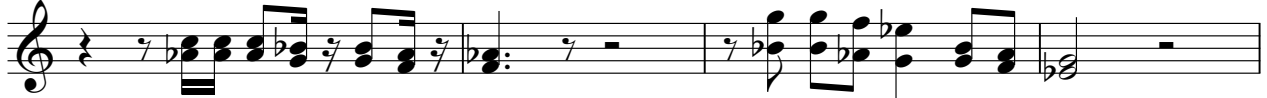

88

92

95

Die Kastelruther Spatzen - Alexandra Komm Heim

DRUMS

♩ = 120,000000
2

6

10

14

18

22

26

30

34

38

V.S.

DRUMS

42

46

50

54

58

62

65

69

73

77

DRUMS

81

85

88

91

94

MUTED GTR

Die Kastelruther Spatzen - Alexandra Komm Heim

♩ = 120,000000

2

7

12

22

56

39

Die Kastelruther Spatzen - Alexandra Komm Heim

MELODY

♩ = 120,000000

2 8

14

19

24

28

33

38

43

48

51

MELODY

55

59

63

68

73

78

84

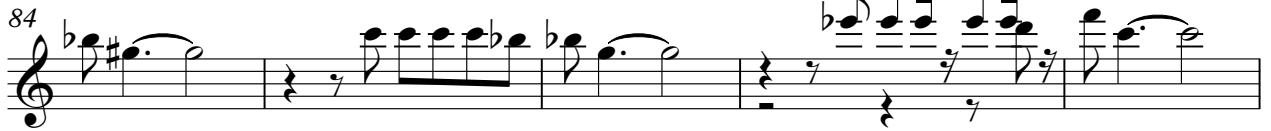

89

93

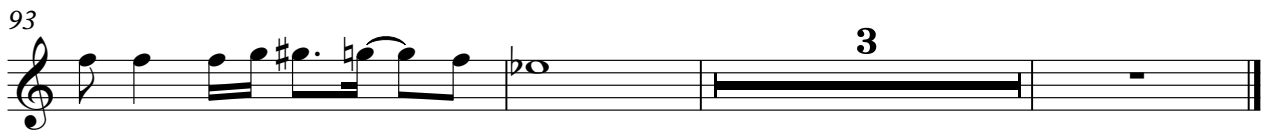

3

A.GUITAR

Die Kastelruther Spatzen - Alexandra Komm Heim

♩ = 120,000000

2

8

7

19

31

53

39

95

99

♩ = 120,000000

2

8

14

19

24

29

35

40

45

50

V.S.

55

60

65

70

75

80

85

90

94

HARPSICHRD

Die Kastelruther Spatzen - Alexandra Komm Heim

♩ = 120,000000

2

7

11

15

19

23

27

31

35

39

V.S.

HARPSICHRD

43

47

51

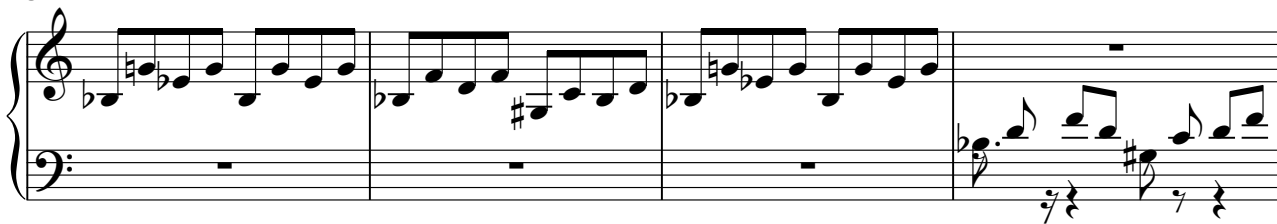

55

59

63

67

71

75

79

83

87

91

94

SYNTHBRASS

Die Kastelruther Spatzen - Alexandra Komm Heim

♩ = 120,000000

2

10

16

23

30

37

45

52

58

65

V.S.

SYNTHBRASS

72

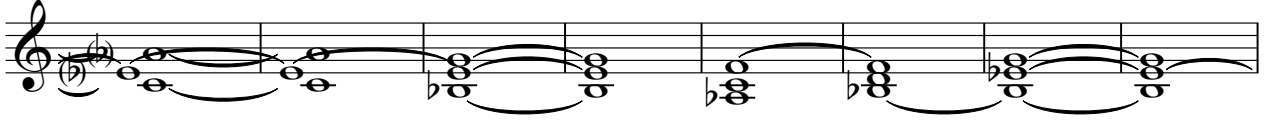

80

87

92

PIZZICATO

Die Kastelruther Spatzen - Alexandra Komm Heim

♩ = 120,000000

2

6

8

10 18

30

32

34

36

V.S.

PIZZICATO

38

PIZZICATO

72

74

76

78

80

82

84

86

V.S.

SYN STRING

Die Kastelruther Spatzen - Alexandra Komm Heim

♩ = 120,000000

2

7

12

7

22

7

33

38

43

7

54

7

SYN STRING

63

68

74

80

86

91

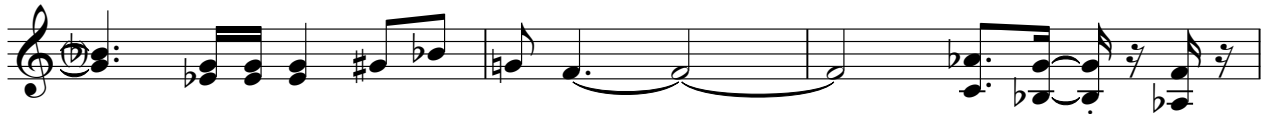

94

