

# Die Kastelruther Spatzen - Che Bella La Vita

♩ = 106,001450

Musical score for 'Che Bella La Vita' by Die Kastelruther Spatzen. The score is in 4/4 time and features the following instruments and parts:

- PICCOLO
- MELODY
- DRUMS
- STEEL GTR
- REED ORGAN
- SHAMISEN
- FRETLESS
- CHOIR AAHS
- HARPSICHRD
- REED ORGAN
- SYN STR 1
- ATMOSPHERE

The tempo is marked as ♩ = 106,001450. The score includes various musical notations such as rests, notes, and triplets. The first section of the score (from the beginning to the second tempo change) shows mostly rests for most instruments, with some activity in the DRUMS and FRETLESS parts. The second section (starting at the second tempo change) features more complex rhythmic patterns, including triplets in the HARPSICHRD, SYN STR 1, and ATMOSPHERE parts.

♩ = 106,001450

5

6

6

3

DRUMS

STEEL GTR

REED ORGAN

3

SHAMISEN

6

FRETLESS

HARPSICHRD

6

6

SYN STR 1

ATMOSPHERE

8

MELODY

DRUMS

STEEL GTR

REED ORGAN

SHAMISEN

FRETLESS

SYN STR 1

9

PICCOLO

MELODY

DRUMS

STEEL GTR

REED ORGAN

SHAMISEN

FRETLESS

HARPSICHRD

SYN STR 1

ATMOSPHERE

10

PICCOLO

MELODY

DRUMS

STEEL GTR

REED ORGAN

SHAMISEN

FRETLESS

HARPSICHRD

SYN STR 1

ATMOSPHERE

11

PICCOLO

MELODY

DRUMS

STEEL GTR

REED ORGAN

SHAMISEN

FRETLESS

HARPSICHRD

SYN STR 1

ATMOSPHERE

12

PICCOLO

MELODY

DRUMS

STEEL GTR

REED ORGAN

SHAMISEN

FRETLESS

HARPSICHRD

SYN STR 1

ATMOSPHERE

13

PICCOLO

MELODY

DRUMS

STEEL GTR

REED ORGAN

SHAMISEN

FRETLESS

HARPSICHRD

SYN STR 1

ATMOSPHERE

14

PICCOLO

MELODY

DRUMS

STEEL GTR

REED ORGAN

SHAMISEN

FRETLESS

HARPSICHRD

SYN STR 1

ATMOSPHERE

15

PICCOLO

MELODY

DRUMS

STEEL GTR

REED ORGAN

SHAMISEN

FRETLESS

SYN STR 1

16

PICCOLO

MELODY

DRUMS

STEEL GTR

REED ORGAN

SHAMISEN

FRETLESS

HARPSICHRD

SYN STR 1

ATMOSPHERE

17

PICCOLO

MELODY

DRUMS

STEEL GTR

REED ORGAN

SHAMISEN

FRETLESS

HARPSICHRD

SYN STR 1

ATMOSPHERE

18

PICCOLO

MELODY

DRUMS

STEEL GTR

REED ORGAN

SHAMISEN

FRETLESS

HARPSICHRD

REED ORGAN

SYN STR 1

ATMOSPHERE

19

PICCOLO

MELODY

DRUMS

FRETLESS

REED ORGAN

SYN STR 1

21

PICCOLO

MELODY

DRUMS

FRETLESS

REED ORGAN

SYN STR 1

22

PICCOLO

MELODY

DRUMS

REED ORGAN

SHAMISEN

FRETLESS

HARPSICHRD

REED ORGAN

SYN STR 1

ATMOSPHERE

23

PICCOLO

MELODY

DRUMS

STEEL GTR

REED ORGAN

SHAMISEN

FRETLESS

CHOIR AAHS

HARPSICHRD

SYN STR 1

ATMOSPHERE

24

PICCOLO

MELODY

DRUMS

STEEL GTR

REED ORGAN

SHAMISEN

FRETLESS

CHOIR AAHS

SYN STR 1

25

PICCOLO

MELODY

DRUMS

STEEL GTR

REED ORGAN

SHAMISEN

FRETLESS

CHOIR AAHS

SYN STR 1

26

PICCOLO

MELODY

DRUMS

STEEL GTR

REED ORGAN

SHAMISEN

FRETLESS

CHOIR AAHS

SYN STR 1

27

PICCOLO

MELODY

DRUMS

STEEL GTR

REED ORGAN

SHAMISEN

FRETLESS

CHOIR AAHS

SYN STR 1

ATMOSPHERE

28

PICCOLO

MELODY

DRUMS

STEEL GTR

REED ORGAN

SHAMISEN

FRETLESS

CHOIR AAHS

SYN STR 1

29

PICCOLO

MELODY

DRUMS

STEEL GTR

REED ORGAN

SHAMISEN

FRETLESS

CHOIR AAHS

SYN STR 1

ATMOSPHERE

30

PICCOLO

MELODY

DRUMS

STEEL GTR

REED ORGAN

SHAMISEN

FRETLESS

CHOIR AAHS

SYN STR 1

ATMOSPHERE

31

PICCOLO

MELODY

DRUMS

STEEL GTR

REED ORGAN

SHAMISEN

FRETLESS

CHOIR AAHS

SYN STR 1

ATMOSPHERE

32

PICCOLO

MELODY

DRUMS

STEEL GTR

REED ORGAN

SHAMISEN

FRETLESS

CHOIR AAHS

SYN STR 1

ATMOSPHERE

33

PICCOLO

MELODY

DRUMS

STEEL GTR

REED ORGAN

SHAMISEN

FRETLESS

CHOIR AAHS

HARPSICHRD

SYN STR 1

ATMOSPHERE

34 **DRUMS** 6 6 9

**STEEL GTR**

**REED ORGAN** 3

**SHAMISEN** 6

**FRETLESS**

**HARPSICHRD** 6 3

**SYN STR 1**

**ATMOSPHERE** 3

36

MELODY

DRUMS

STEEL GTR

REED ORGAN

SHAMISEN

FRETLESS

SYN STR 1

37

PICCOLO

MELODY

DRUMS

STEEL GTR

REED ORGAN

SHAMISEN

FRETLESS

SYN STR 1

38

PICCOLO

MELODY

DRUMS

STEEL GTR

REED ORGAN

SHAMISEN

FRETLESS

HARPSICHRD

SYN STR 1

ATMOSPHERE

39

PICCOLO

MELODY

DRUMS

STEEL GTR

REED ORGAN

SHAMISEN

FRETLESS

SYN STR 1

6

6

3

6

8

40

PICCOLO

MELODY

DRUMS

STEEL GTR

REED ORGAN

SHAMISEN

FRETLESS

HARPSICHRD

SYN STR 1

ATMOSPHERE

Detailed description of the musical score: The score is for page 35, starting at measure 40. It features ten staves. The Piccolo part has a melodic line with eighth and sixteenth notes. The Melody part is mostly silent, with a triplet of eighth notes in measure 43. The Drums part shows a complex rhythmic pattern with sixteenth notes and rests. The Steel Gtr part has a rhythmic accompaniment with chords and single notes. The Reed Organ part has a steady eighth-note accompaniment with a triplet in measure 42. The Shamisen part has a melodic line with eighth notes and rests. The Fretless part has a simple bass line with quarter notes. The Harpsichrd part has a rhythmic accompaniment with chords and single notes, including triplets. The Syn Str 1 part has a sustained chord in measure 40 and a long sustained chord in measure 43. The Atmosphere part has a simple harmonic accompaniment with chords and single notes.

41

PICCOLO

MELODY

DRUMS

STEEL GTR

REED ORGAN

SHAMISEN

FRETLESS

SYN STR 1

42

PICCOLO

MELODY

DRUMS

STEEL GTR

REED ORGAN

SHAMISEN

FRETLESS

HARPSICHRD

SYN STR 1

ATMOSPHERE

43

PICCOLO

MELODY

DRUMS

STEEL GTR

REED ORGAN

SHAMISEN

FRETLESS

SYN STR 1

44

PICCOLO

MELODY

DRUMS

STEEL GTR

REED ORGAN

SHAMISEN

FRETLESS

SYN STR 1

45

PICCOLO

MELODY

DRUMS

STEEL GTR

REED ORGAN

SHAMISEN

FRETLESS

HARPSICHRD

SYN STR 1

ATMOSPHERE

46

PICCOLO

MELODY

DRUMS

STEEL GTR

REED ORGAN

SHAMISEN

FRETLESS

HARPSICHRD

SYN STR 1

ATMOSPHERE

47

PICCOLO

MELODY

DRUMS

FRETLESS

REED ORGAN

SYN STR 1

49

PICCOLO

MELODY

DRUMS

FRETLESS

REED ORGAN

SYN STR 1

51

PICCOLO

MELODY

DRUMS

REED ORGAN

SHAMISEN

FRETLESS

CHOIR AAHS

HARPSICHRD

SYN STR 1

ATMOSPHERE

52

PICCOLO

MELODY

DRUMS

STEEL GTR

REED ORGAN

SHAMISEN

FRETLESS

CHOIR AAHS

HARPSICHRD

SYN STR 1

ATMOSPHERE

Detailed description of the musical score: The score is for a multi-instrumental piece. It begins at measure 52. The Piccolo part features a melodic line with a sharp sign. The Melody part has a line with a sharp sign and a triplet of eighth notes. The Drums part shows a complex rhythmic pattern with sixteenth notes and rests. The Steel Gtr part has a melodic line with a sharp sign and a triplet of eighth notes. The Reed Organ part has a melodic line with a sharp sign and a triplet of eighth notes. The Shamisen part has a melodic line with a sharp sign and a triplet of eighth notes. The Fretless part has a simple melodic line. The Choir Aahs part has a melodic line with a sharp sign. The Harpsichrd part has a melodic line with a sharp sign and a triplet of eighth notes. The Syn Str 1 part has a melodic line with a sharp sign and a triplet of eighth notes. The Atmosphere part has a melodic line with a sharp sign and a triplet of eighth notes.

53

PICCOLO

MELODY

DRUMS

STEEL GTR

REED ORGAN

SHAMISEN

FRETLESS

CHOIR AAHS

SYN STR 1

54

PICCOLO

MELODY

DRUMS

STEEL GTR

REED ORGAN

SHAMISEN

FRETLESS

CHOIR AAHS

SYN STR 1

55

PICCOLO

MELODY

DRUMS

STEEL GTR

REED ORGAN

SHAMISEN

FRETLESS

CHOIR AAHS

SYN STR 1

ATMOSPHERE

56

PICCOLO

MELODY

DRUMS

STEEL GTR

REED ORGAN

SHAMISEN

FRETLESS

CHOIR AAHS

SYN STR 1

ATMOSPHERE

57

PICCOLO

MELODY

DRUMS

STEEL GTR

REED ORGAN

SHAMISEN

FRETLESS

CHOIR AAHS

SYN STR 1

58

PICCOLO

MELODY

DRUMS

STEEL GTR

REED ORGAN

SHAMISEN

FRETLESS

CHOIR AAHS

SYN STR 1

ATMOSPHERE

59

PICCOLO

MELODY

DRUMS

STEEL GTR

REED ORGAN

SHAMISEN

FRETLESS

CHOIR AAHS

SYN STR 1

ATMOSPHERE

Detailed description of the musical score: The score is for a multi-instrumental piece. It features ten staves. The Piccolo part has a melodic line with eighth notes and rests. The Melody part has a similar melodic line. The Drums part shows a complex rhythmic pattern with sixteenth notes and rests, including a triplet of eighth notes. The Steel Gtr part has a melodic line with chords and rests. The Reed Organ part has a melodic line with chords and rests, including a triplet of eighth notes. The Shamisen part has a melodic line with eighth notes and rests, including a sextuplet of eighth notes. The Fretless part has a simple melodic line with quarter notes. The Choir Aahs part has a melodic line with chords and rests, including a triplet of eighth notes. The Syn Str 1 part has a simple melodic line with chords and rests. The Atmosphere part has a melodic line with chords and rests, including a triplet of eighth notes.

60

PICCOLO

MELODY

DRUMS

STEEL GTR

REED ORGAN

SHAMISEN

FRETLESS

CHOIR AAHS

SYN STR 1

ATMOSPHERE

61

PICCOLO

MELODY

DRUMS

STEEL GTR

REED ORGAN

SHAMISEN

FRETLESS

CHOIR AAHS

SYN STR 1

ATMOSPHERE

63 55

DRUMS

STEEL GTR

REED ORGAN

SHAMISEN

FRETLESS

HARPSICHRD

SYN STR 1

ATMOSPHERE

Detailed description of the musical score: The score is arranged in a vertical stack of staves. The top staff is for Drums, showing a rhythmic pattern with sixteenth notes and rests, with a '6' above a group of notes. The second staff is Steel Guitar, featuring chords and single notes. The third staff is Reed Organ, showing chords and a triplet of eighth notes. The fourth staff is Shamisen, with a melodic line and a sixteenth-note run marked with a '6'. The fifth staff is Fretless, with a simple bass line. The sixth staff is Harpsichord, showing chords and two sixteenth-note runs marked with '6'. The seventh staff is Synthesizer, with a few chords. The eighth staff is Atmosphere, with a melodic line and chords.

- PICCOLO**: Rest for 64 measures, followed by a melodic phrase.
- MELODY**: Rest for 64 measures, followed by a melodic phrase.
- DRUMS**: Complex rhythmic pattern with sixteenth and thirty-second notes, and rests of 64 measures.
- STEEL GTR**: Chords and melodic lines.
- REED ORGAN**: Chords and melodic lines.
- SHAMISEN**: Chords and melodic lines.
- FRETLESS**: Simple melodic line.
- HARPSICHRD**: Chords and melodic lines.
- SYN STR 1**: Chords and melodic lines.
- ATMOSPHERE**: Chords and melodic lines.

65

PICCOLO

MELODY

DRUMS

STEEL GTR

REED ORGAN

SHAMISEN

FRETLESS

CHOIR AAHS

HARPSICHRD

SYN STR 1

ATMOSPHERE

- PICCOLO**: Treble clef, measures 66-70. A sixteenth-note melody with a six-measure slur over measures 66-71.
- MELODY**: Treble clef, measures 66-70. A sixteenth-note melody with a six-measure slur over measures 66-71.
- DRUMS**: Two staves. The top staff uses a drum set notation with 'x' marks for cymbals and 'o' marks for other drums. The bottom staff shows a bass line with eighth notes.
- STEEL GTR**: Treble clef, measures 66-70. Features a six-measure slur over measures 66-71 and a tremolo effect on the strings.
- REED ORGAN**: Treble clef, measures 66-70. A chordal accompaniment with a triplet of eighth notes in measure 68.
- SHAMISEN**: Treble clef, measures 66-70. A sixteenth-note melody with a six-measure slur over measures 66-71.
- FRETLESS**: Bass clef, measures 66-70. A simple bass line with quarter notes.
- CHOIR AAHS**: Treble clef, measures 66-70. A chordal accompaniment with a six-measure slur over measures 66-71.
- SYN STR 1**: Treble clef, measures 66-70. A chordal accompaniment with a six-measure slur over measures 66-71.

67

PICCOLO

MELODY

DRUMS

STEEL GTR

REED ORGAN

SHAMISEN

FRETLESS

CHOIR AAHS

SYN STR 1

68

PICCOLO

MELODY

DRUMS

STEEL GTR

REED ORGAN

SHAMISEN

FRETLESS

CHOIR AAHS

SYN STR 1

ATMOSPHERE

69

PICCOLO

MELODY

DRUMS

STEEL GTR

REED ORGAN

SHAMISEN

FRETLESS

CHOIR AAHS

SYN STR 1

ATMOSPHERE

70

PICCOLO

MELODY

DRUMS

STEEL GTR

REED ORGAN

SHAMISEN

FRETLESS

CHOIR AAHS

SYN STR 1

71

PICCOLO

MELODY

DRUMS

STEEL GTR

REED ORGAN

SHAMISEN

FRETLESS

CHOIR AAHS

SYN STR 1

ATMOSPHERE

72

PICCOLO

MELODY

DRUMS

STEEL GTR

REED ORGAN

SHAMISEN

FRETLESS

CHOIR AAHS

SYN STR 1

ATMOSPHERE

Detailed description of the musical score: The score is for a multi-instrumental piece. It begins at measure 72. The Piccolo part features a rhythmic melody with eighth notes and rests. The Melody part has a similar rhythmic pattern with some chromatic movement. The Drums part shows a complex pattern with sixteenth notes and rests, including a triplet of eighth notes. The Steel Guitar part uses chords and single notes, with a triplet of eighth notes. The Reed Organ part features chords and single notes, including a triplet of eighth notes. The Shamisen part has a rhythmic melody with eighth notes and rests, including a triplet of eighth notes. The Fretless part has a simple bass line with quarter notes. The Choir Ahhs part consists of sustained chords. The Syn Str 1 part has a simple bass line with a long sustain. The Atmosphere part features chords and single notes, including a triplet of eighth notes.

73

PICCOLO

MELODY

DRUMS

STEEL GTR

REED ORGAN

SHAMISEN

FRETLESS

CHOIR AAHS

SYN STR 1

ATMOSPHERE

74

PICCOLO

MELODY

DRUMS

STEEL GTR

REED ORGAN

SHAMISEN

FRETLESS

CHOIR AAHS

SYN STR 1

ATMOSPHERE

75

PICCOLO

MELODY

DRUMS

STEEL GTR

REED ORGAN

SHAMISEN

FRETLESS

CHOIR AAHS

HARPSICHRD

SYN STR 1

ATMOSPHERE

76

PICCOLO

MELODY

DRUMS

STEEL GTR

REED ORGAN

SHAMISEN

FRETLESS

CHOIR AAHS

HARPSICHRD

SYN STR 1

ATMOSPHERE

Detailed description of the musical score: The score is for page 68, starting at measure 76. It features eleven staves. The Piccolo and Melody staves have a melodic line with a long slur. The Drums staff shows a complex rhythmic pattern with sixteenth notes and rests, including a triplet of eighth notes. The Steel Gtr staff has a sparse accompaniment with chords and a triplet of eighth notes. The Reed Organ staff has a rhythmic accompaniment with a triplet of eighth notes. The Shamisen staff has a melodic line with a sextuplet of eighth notes. The Fretless staff has a simple bass line. The Choir Aahs staff has a sustained chord. The Harpsichrd staff has a rhythmic accompaniment with two sextuplets of eighth notes. The Syn Str 1 and Atmosphere staves have sustained chords.

77

PICCOLO

MELODY

DRUMS

STEEL GTR

REED ORGAN

SHAMISEN

FRETLESS

CHOIR AAHS

HARPSICHRD

REED ORGAN

SYN STR 1

ATMOSPHERE

PICCOLO

Die Kastelruther Spatzen - Che Bella La Vita

♩ = 106,001450

7

11

15

18

22

26

29

32

3

# Die Kastelruther Spatzen - Che Bella La Vita

## MELODY

$\text{♩} = 106,001450$

6

11

16

20

24

27

30

34

40

44

# Die Kastelruther Spatzen - Che Bella La Vita

## DRUMS

♩ = 106,001450

6

9

12

15

18

21

24

26

28

V.S.

2

30 DRUMS

32

34

36

39

42

45

48

51

53

55 DRUMS

57

59

61

63

65

67

68

69

71

V.S.

4

73

DRUMS

6 6 6 6

3

75

6 6

3

76

6 6

3

STEEL GTR

Die Kastelruther Spatzen - Che Bella La Vita

♩ = 106,001450

2

8

12

15

17

4

24

27

30

32

36

V.S.

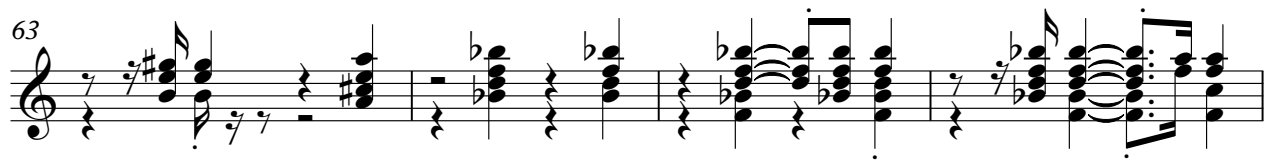
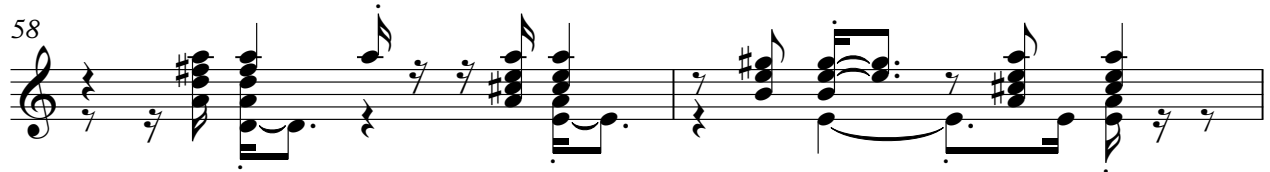
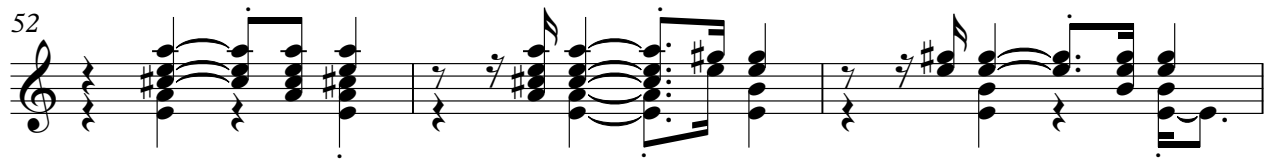
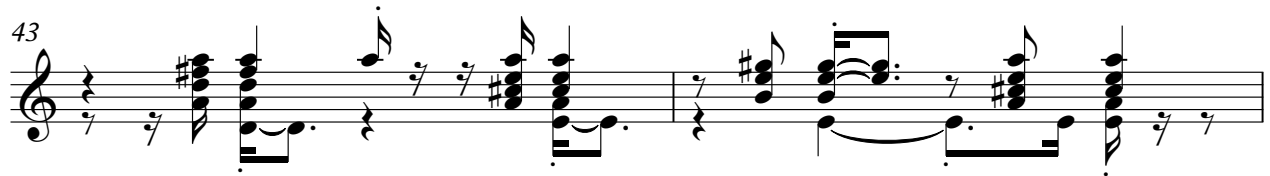

STEEL GTR

73

75

REED ORGAN

Die Kastelruther Spatzen - Che Bella La Vita

♩ = 106,001450

2

3

6

3

3

8

3

3

10

3

3

12

3

3

14

3

3

16

3

3

18

3

## REED ORGAN

22

25

27

29

31

33

35

37

39

41

REED ORGAN

43

45

51

53

55

57

59

61

63

65

V.S.

REED ORGAN

67

69

71

73

75

SHAMISEN

Die Kastelruther Spatzen - Che Bella La Vita

♩ = 106,001450

2

3

6

6

6

6

6

6

6

6

6

6

6

3

3

SHAMISEN

42

44

46

52

54

56

58

60

62

64

V.S.

SHAMISEN

66

68

70

72

74

76

FRETLESS

Die Kastelruther Spatzen - Che Bella La Vita

♩ = 106,001450

7

13

19

25

31

37

42

48

54

V.S.

2

FRETLESS

60

♩ = 106,001450

21

24

27

30

34

17

53

56

59

61

3

CHOIR AAHS

65

6

68

3

71

74

76

HARPSICHRD

Die Kastelruther Spatzen - Che Bella La Vita

♩ = 106,001450

4

9

12

14

17

19

24

35

38

2

# HARPSICHRD

REED ORGAN

Die Kastelruther Spatzen - Che Bella La Vita

♩ = 106,001450

16

16

21

24

3

49

26

2

# Die Kastelruther Spatzen - Che Bella La Vita

SYN STR 1

$\text{♩} = 106,001450$

5

13

19

24

31

38

45

50

56

V.S.

2

SYN STR 1

63

68

74

ATMOSPHERE

Die Kastelruther Spatzen - Che Bella La Vita

♩ = 106,001450

6

14

22

30

34

40

47

53

ATMOSPHERE

58

62

66

72

75

