

Die Kastelruther Spatzen - Das Erste Gebot Ist Die Liebe 1

♩ = 130,002380

MELODY

TRUMPET

DRUMS

STEEL GTR

FRETLESS

CHOIR AAHS

SLOWSTRING

♩ = 130,002380

BRIGHTNESS

A.PIANO 2

5

TRUMPET

DRUMS

STEEL GTR

FRETLESS

SLOWSTRING

A.PIANO 2

7

TRUMPET

DRUMS

STEEL GTR

FRETLESS

SLOWSTRING

BRIGHTNESS

A.PIANO 2

9

TRUMPET

DRUMS

STEEL GTR

FRETLESS

SLOWSTRING

BRIGHTNESS

A.PIANO 2

11

MELODY

TRUMPET

DRUMS

STEEL GTR

FRETLESS

SLOWSTRING

A.PIANO 2

13

MELODY

DRUMS

STEEL GTR

FRETLESS

SLOWSTRING

A.PIANO 2

15

MELODY

DRUMS

STEEL GTR

FRETLESS

CHOIR AAHS

SLOWSTRING

A.PIANO 2

17

MELODY

DRUMS

STEEL GTR

FRETLESS

SLOWSTRING

BRIGHTNESS

A.PIANO 2

19

MELODY

DRUMS

STEEL GTR

FRETLESS

SLOWSTRING

A.PIANO 2

21

MELODY

DRUMS

STEEL GTR

FRETLESS

CHOIR AAHS

SLOWSTRING

A.PIANO 2

23

MELODY

DRUMS

STEEL GTR

FRETLESS

CHOIR AAHS

SLOWSTRING

BRIGHTNESS

A.PIANO 2

25

MELODY

DRUMS

STEEL GTR

FRETLESS

CHOIR AAHS

SLOWSTRING

A.PIANO 2

27

MELODY

TRUMPET

DRUMS

STEEL GTR

FRETLESS

CHOIR AAHS

SLOWSTRING

BRIGHTNESS

A.PIANO 2

29

31

33

MELODY

TRUMPET

DRUMS

STEEL GTR

FRETLESS

CHOIR AAHS

SLOWSTRING

A.PIANO 2

35

MELODY

TRUMPET

DRUMS

STEEL GTR

FRETLESS

CHOIR AAHS

SLOWSTRING

A.PIANO 2

Detailed description of the musical score: The score is arranged in a vertical stack of staves. The top staff is MELODY (treble clef), followed by TRUMPET (treble clef), DRUMS (drum clef), STEEL GTR (treble clef), FRETLESS (bass clef), CHOIR AAHS (treble clef), SLOWSTRING (treble clef), and A.PIANO 2 (treble clef). The score is divided into two systems by a double bar line on the left. The first system covers measures 33-34, and the second system covers measures 35-36. The MELODY part features a melodic line with a dotted quarter note and an eighth note. The TRUMPET part has a whole note chord in measure 33 and a half note chord in measure 34. The DRUMS part shows a consistent rhythmic pattern of eighth notes. The STEEL GTR part features a complex rhythmic pattern with many beamed eighth notes and chords. The FRETLESS part has a simple bass line with quarter notes. The CHOIR AAHS part has a melodic line with a dotted quarter note and an eighth note. The SLOWSTRING part has a sustained chord. The A.PIANO 2 part has a complex rhythmic pattern with many beamed eighth notes and chords.

37

MELODY

TRUMPET

DRUMS

STEEL GTR

FRETLESS

CHOIR AAHS

SLOWSTRING

A.PIANO 2

39

MELODY

TRUMPET

DRUMS

STEEL GTR

FRETLESS

CHOIR AAHS

SLOWSTRING

A.PIANO 2

41

MELODY

TRUMPET

DRUMS

STEEL GTR

FRETLESS

CHOIR AAHS

SLOWSTRING

A.PIANO 2

43

MELODY

TRUMPET

DRUMS

STEEL GTR

FRETLESS

CHOIR AAHS

SLOWSTRING

A.PIANO 2

45

MELODY

TRUMPET

DRUMS

STEEL GTR

FRETLESS

CHOIR AAHS

SLOWSTRING

A.PIANO 2

47

MELODY

TRUMPET

DRUMS

STEEL GTR

FRETLESS

CHOIR AAHS

SLOWSTRING

A.PIANO 2

49

51

53

MELODY

DRUMS

STEEL GTR

FRETLESS

SLOWSTRING

A.PIANO 2

55

MELODY

TRUMPET

DRUMS

STEEL GTR

FRETLESS

CHOIR AAHS

SLOWSTRING

A.PIANO 2

57

MELODY

TRUMPET

DRUMS

STEEL GTR

FRETLESS

CHOIR AAHS

SLOWSTRING

BRIGHTNESS

A.PIANO 2

==

59

MELODY

DRUMS

STEEL GTR

FRETLESS

SLOWSTRING

A.PIANO 2

61

MELODY

TRUMPET

DRUMS

STEEL GTR

FRETLESS

CHOIR AAHS

SLOWSTRING

A.PIANO 2

Detailed description of the musical score: The score is for page 18, measures 61 and 62. The key signature has one flat (B-flat major). The MELODY part starts with a quarter note B-flat, followed by eighth notes G, A, B-flat, C, D, E, F, G, A, B-flat, C, D, E, F, G, A, B-flat. The TRUMPET part has a whole rest in measure 61 and a half rest in measure 62, followed by a chord of B-flat and G. The DRUMS part has a consistent pattern of eighth notes on the snare and bass drums. The STEEL GTR part features a complex rhythmic pattern with triplets and chords. The FRETLESS part has a simple bass line. The CHOIR AAHS part has a whole rest in measure 61 and a half rest in measure 62, followed by a single note. The SLOWSTRING and A.PIANO 2 parts have sustained chords.

63

65

MELODY

DRUMS

STEEL GTR

FRETLESS

CHOIR AAHS

SLOWSTRING

A.PIANO 2

67

MELODY

TRUMPET

DRUMS

STEEL GTR

FRETLESS

CHOIR AAHS

SLOWSTRING

A.PIANO 2

69

71

MELODY

TRUMPET

DRUMS

STEEL GTR

FRETLESS

CHOIR AAHS

SLOWSTRING

BRIGHTNESS

A.PIANO 2

73

MELODY

TRUMPET

DRUMS

STEEL GTR

FRETLESS

CHOIR AAHS

SLOWSTRING

A.PIANO 2

75

MELODY

DRUMS

STEEL GTR

FRETLESS

CHOIR AAHS

SLOWSTRING

A.PIANO 2

77

MELODY

TRUMPET

DRUMS

STEEL GTR

FRETLESS

CHOIR AAHS

SLOWSTRING

A.PIANO 2

79

MELODY

TRUMPET

DRUMS

STEEL GTR

FRETLESS

CHOIR AAHS

SLOWSTRING

A.PIANO 2

81

MELODY

TRUMPET

DRUMS

STEEL GTR

FRETLESS

CHOIR AAHS

SLOWSTRING

A.PIANO 2

83

MELODY

DRUMS

STEEL GTR

FRETLESS

CHOIR AAHS

SLOWSTRING

A.PIANO 2

85

MELODY

TRUMPET

DRUMS

STEEL GTR

FRETLESS

CHOIR AAHS

SLOWSTRING

A.PIANO 2

87

MELODY

TRUMPET

DRUMS

STEEL GTR

FRETLESS

CHOIR AAHS

SLOWSTRING

A.PIANO 2

89

MELODY

TRUMPET

DRUMS

STEEL GTR

FRETLESS

CHOIR AAHS

SLOWSTRING

A.PIANO 2

91

MELODY

TRUMPET

DRUMS

STEEL GTR

FRETLESS

CHOIR AAHS

SLOWSTRING

A.PIANO 2

Detailed description of the musical score: The score is arranged in a system of ten staves. The top staff is MELODY (treble clef, key signature of one flat). The second staff is TRUMPET (treble clef, key signature of one flat). The third staff is DRUMS (percussion clef). The fourth staff is STEEL GTR (treble clef, key signature of one flat). The fifth staff is FRETLESS (bass clef, key signature of one flat). The sixth staff is CHOIR AAHS (treble clef). The seventh staff is SLOWSTRING (treble clef, key signature of one flat). The eighth staff is A.PIANO 2 (treble clef, key signature of one flat). The bottom two staves (91-92) repeat the MELODY, TRUMPET, DRUMS, STEEL GTR, FRETLESS, CHOIR AAHS, SLOWSTRING, and A.PIANO 2 parts. A double bar line is present between the eighth and ninth staves.

93

TRUMPET

DRUMS

STEEL GTR

FRETLESS

SLOWSTRING

A.PIANO 2

95

TRUMPET

DRUMS

STEEL GTR

FRETLESS

SLOWSTRING

A.PIANO 2

97

TRUMPET

DRUMS

STEEL GTR

FRETLESS

SLOWSTRING

A.PIANO 2

99

MELODY

TRUMPET

DRUMS

STEEL GTR

FRETLESS

CHOIR AAHS

SLOWSTRING

A.PIANO 2

101

MELODY

TRUMPET

DRUMS

STEEL GTR

FRETLESS

CHOIR AAHS

SLOWSTRING

A.PIANO 2

103

MELODY

DRUMS

STEEL GTR

FRETLESS

CHOIR AAHS

SLOWSTRING

A.PIANO 2

105

MELODY

TRUMPET

DRUMS

STEEL GTR

FRETLESS

CHOIR AAHS

SLOWSTRING

A.PIANO 2

107

MELODY

TRUMPET

DRUMS

STEEL GTR

FRETLESS

CHOIR AAHS

SLOWSTRING

A.PIANO 2

109

MELODY

TRUMPET

DRUMS

STEEL GTR

FRETLESS

CHOIR AAHS

SLOWSTRING

A.PIANO 2

112

MELODY

TRUMPET

DRUMS

STEEL GTR

FRETLESS

CHOIR AAHS

SLOWSTRING

A.PIANO 2

Detailed description of the musical score: The score is for page 32, measures 109-112. It features eight staves: MELODY (treble clef), TRUMPET (treble clef), DRUMS (drum set notation), STEEL GTR (treble clef), FRETLESS (bass clef), CHOIR AAHS (treble clef), SLOWSTRING (treble clef), and A.PIANO 2 (treble clef). A double bar line is located on the left side of the page, between the SLOWSTRING and A.PIANO 2 staves. Measure 109 shows a complex arrangement with a driving steel guitar rhythm, a melodic line in the fretless bass, and a choir 'Aahs' part. Measure 110 continues this texture. Measure 111 shows the choir 'Aahs' part ending with a fermata. Measure 112 features a long melodic line in the MELODY staff, a TRUMPET part with sustained chords, a steady DRUMS pattern, a complex STEEL GTR rhythm, a FRETLESS bass line, a SLOWSTRING part with a long sustained chord, and an A.PIANO 2 part with a melodic line.

114

TRUMPET

DRUMS

STEEL GTR

FRETLESS

SLOWSTRING

A.PIANO 2

116

MELODY

TRUMPET

STEEL GTR

FRETLESS

CHOIR AAHS

SLOWSTRING

BRIGHTNESS

A.PIANO 2

Die Kastelruther Spatzen - Das Erste Gebot Ist Die Lieb

MELODY

♩ = 130,002380

9

14

19

24

29

34

39

44

49

54

V.S.

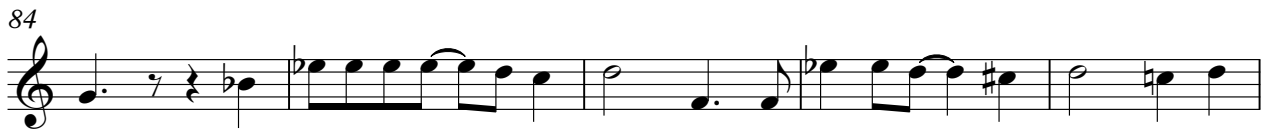

TRUMPET

Die Kastelruther Spatzen - Das Erste Gebot Ist Die Lieb

♩ = 130,002380

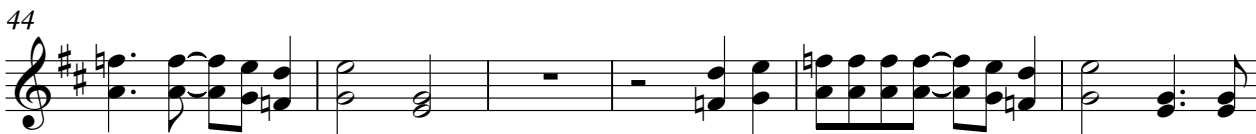

TRUMPET

77

82

89

94

99

105

111

115

Die Kastelruther Spatzen - Das Erste Gebot Ist Die Lieb

DRUMS

♩ = 130,002380

V.S.

DRUMS

39

42

46

50

53

57

61

64

67

70

DRUMS

73

77

80

83

87

91

93

97

100

103

V.S.

4

DRUMS

107

111

114

♩ = 130,002380

2

6

9

11

13

15

17

19

21

23

STEEL GTR

25

27

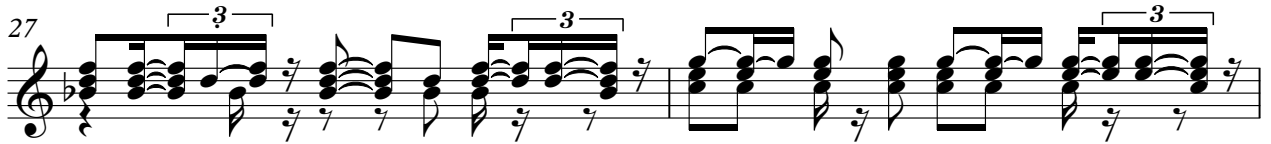

29

32

35

38

40

43

45

48

STEEL GTR

50

52

54

56

58

60

62

64

66

68

STEEL GTR

70

73

76

79

81

84

86

89

91

94

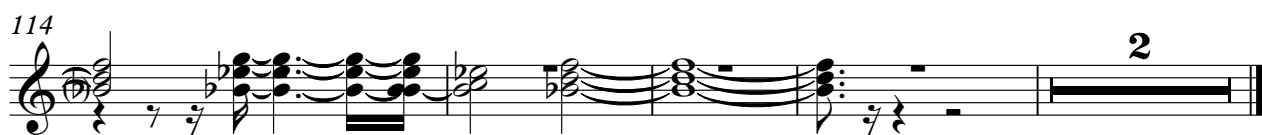

FRETLESS

Die Kastelruther Spatzen - Das Erste Gebot Ist Die Lieb

♩ = 130,002380

2

8

13

19

25

30

35

40

45

50

V.S.

106

112

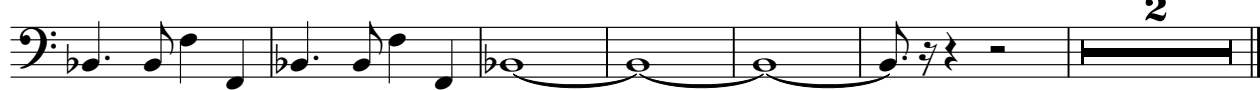

♩ = 130,002380

13 4

22

27

32

37

42

47

51 4 4

CHOIR AAHS

62

67

72

77

82

87

92

103

108

111

Die Kastelruther Spatzen - Das Erste Gebot Ist Die Lieb

SLOWSTRING

♩ = 130,002380

10

19

28

36

44

53

62

71

79

V.S.

SLOWSTRING

87

95

103

111

115

BRIGHTNESS

Die Kastelruther Spatzen - Das Erste Gebot Ist Die Lieb

♩ = 130,002380

5 6

17

5 4

30

26 5

64

4

72

44 3

Die Kastelruther Spatzen - Das Erste Gebot Ist Die Lieb

A.PIANO 2

♩ = 130,002380

2

6

9

11

15

21

26

32

34

37

V.S.

V.S.

101

103

105

108

110

113

115
