

♩ = 129,000076

Panpipes

Baroque Trumpet

Percussion

Jazz Guitar

Jazz Guitar

Electric Guitar

5-string Electric Bass

Alto

Synth Strings

♩ = 129,000076

FX 5 (Brightness)

Solo

DASMADCH

5

Bar. Tpt.

Perc.

J. Gtr.

E. Gtr.

E. Bass

Syn. Str.

8

Pan.

Bar. Tpt.

Perc.

J. Gtr.

E. Gtr.

E. Bass

Syn. Str.

FX 5

11

Pan.

Perc.

J. Gtr.

J. Gtr.

E. Gtr.

E. Bass

Syn. Str.

Solo

14

17

20

23

26

29

32

Pan.  
Bar. Tpt.  
Perc.  
J. Gtr.  
E. Gtr.  
E. Bass  
A.  
Syn. Str.  
Solo

35

Pan.  
Bar. Tpt.  
Perc.  
J. Gtr.  
E. Gtr.  
E. Bass  
A.  
Syn. Str.  
FX 5  
Solo

38

Pan.  
Bar. Tpt.  
Perc.  
J. Gtr.  
E. Gtr.  
E. Bass  
A.  
Syn. Str.  
FX 5  
Solo

41

Pan.  
Bar. Tpt.  
Perc.  
J. Gtr.  
E. Gtr.  
E. Bass  
A.  
Syn. Str.  
Solo

44

Pan.  
Bar. Tpt.  
Perc.  
J. Gtr.  
E. Gtr.  
E. Bass  
A.  
Syn. Str.  
Solo

47

Pan.  
Bar. Tpt.  
Perc.  
J. Gtr.  
J. Gtr.  
E. Bass  
A.  
Syn. Str.  
FX 5  
Solo

50

Pan. Perc. J. Gtr. J. Gtr. E. Gtr. E. Bass A. Syn. Str. FX 5 Solo

53

Pan. Perc. J. Gtr. J. Gtr. E. Gtr. E. Bass A. Syn. Str. Solo

56

59

62

65

68

71

74

Pan.  
Bar. Tpt.  
Perc.  
J. Gtr.  
E. Gtr.  
E. Bass  
A.  
Syn. Str.  
FX 5  
Solo

77

Pan.  
Bar. Tpt.  
Perc.  
J. Gtr.  
E. Gtr.  
E. Bass  
A.  
Syn. Str.  
Solo

80

83

86

Bar. Tpt.  
Perc.  
J. Gtr.  
E. Gtr.  
E. Bass  
Syn. Str.

89

Bar. Tpt.  
Perc.  
J. Gtr.  
E. Gtr.  
E. Bass  
Syn. Str.  
FX 5

92

95

98

Pan.  
Bar. Tpt.  
Perc.  
J. Gtr.  
E. Gtr.  
E. Bass  
A.  
Syn. Str.  
Solo

101

Pan.  
Bar. Tpt.  
Perc.  
J. Gtr.  
E. Gtr.  
E. Bass  
A.  
Syn. Str.  
Solo

105

107

$\text{♩} = 120,000000 \quad \text{♩} = 108,000107$

# Baroque Trumpet

♩ = 129,000076

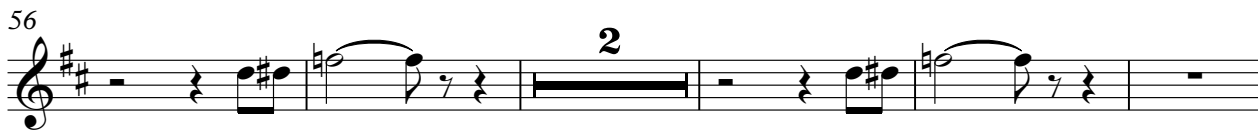

Baroque Trumpet

69

75

81

87

93

99

104

♩ = 1 2 0 1 0 8 0 0 0 0 1 0 7

31

34

36

39

42

44

47

50

53

56

Percussion

59

62

65

67

70

73

76

79

82

85

V.S.

Percussion

87

90

93

95

98

101

103

106

♩ = 120,000,000107

# Jazz Guitar

♩ = 129,000076

**10**

13

15

17

20

23

25

**22**

49

51

53

55

58

61

64

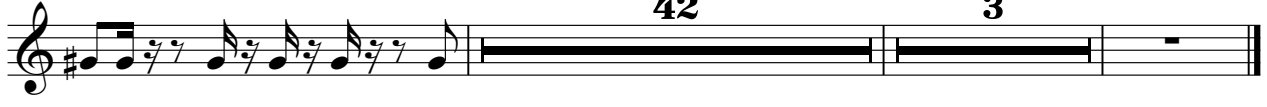

# Jazz Guitar

♩ = 129,000076

V.S.

34

38

41

44

47

50

53

56

59

62

V.S.

# Electric Guitar

♩ = 129,000076

2

5

8

11

20

29

32

35

38

41

V.S.

89

92

95

98

101

104

107

♩ = 120,000000 ♩ = 108,000107

# 5-string Electric Bass

♩ = 129,000076

2

7

52

57

62

67

72

77

82

87

93

98

103

107

♩ = 120, 000000000107

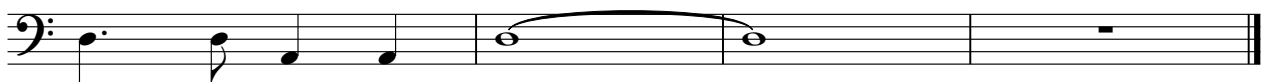

Alto

♩ = 129,000076

26

31

37

42

48

2

55

60

65

71

76

V.S.

# Synth Strings

♩ = 129,000076

V.S.

65

72

78

84

91

98

104

♩ = 120,000 07

# FX 5 (Brightness)

♩ = 129,000076

8 3

15 3 3 3

26 3 5

37 8

49 3 3 3

60 3 3

69 5 12

89 5

97 10 3

♩ = 120,000000107

Solo

♩ = 129,000076  
DASMADCH

11

16

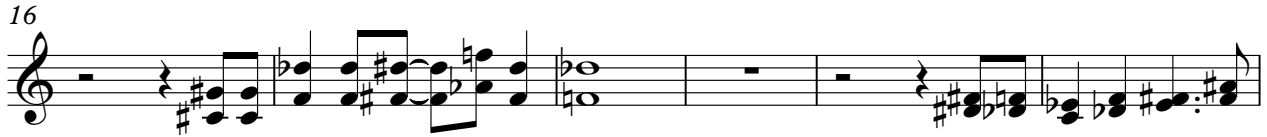

22

28

33

38

43

46

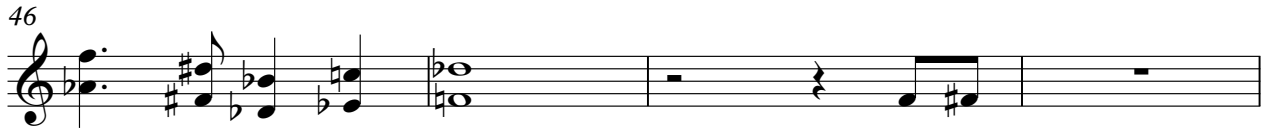

50

55

60

64

69

74

79

84

95

100

Solo

3

104

♩ = 1 2 0 1 0 8 0 0 0 1 0 7

3