

Die Kastelruther Spatzen - Der Rote Diamant

♩ = 128,000000

TRUMPET
DRUMS
STEEL GTR
MUTED GTR
KOTO
FRETLESS
HARPSICHRD
ACCORDION
SYNVOX
SEASHORE

♩ = 128,000000

5

TRUMPET
DRUMS
STEEL GTR
FRETLESS

8

TRUMPET

DRUMS

STEEL GTR

FRETLESS

HARPSICHRD

ACCORDION

11

DRUMS

STEEL GTR

MUTED GTR

FRETLESS

HARPSICHRD

ACCORDION

SYNOX

14

DRUMS

STEEL GTR

MUTED GTR

FRETLESS

HARPSICHRD

ACCORDION

SYNVOX

17

DRUMS

STEEL GTR

MUTED GTR

FRETLESS

HARPSICHRD

ACCORDION

SYNVOX

20

TRUMPET

DRUMS

STEEL GTR

MUTED GTR

FRETLESS

HARPSICHRD

ACCORDION

SYNVOX

22

TRUMPET

DRUMS

STEEL GTR

MUTED GTR

FRETLESS

HARPSICHRD

ACCORDION

SYNVOX

25

27

TRUMPET

DRUMS

STEEL GTR

KOTO

FRETLESS

HARPSICHRD

ACCORDION

SYNVOX

29

DRUMS

STEEL GTR

KOTO

FRETLESS

HARPSICHRD

ACCORDION

SYNVOX

31

DRUMS

STEEL GTR

KOTO

FRETLESS

HARPSICHRD

ACCORDION

SYNVOX

33

TRUMPET

DRUMS

STEEL GTR

KOTO

FRETLESS

HARPSICHRD

ACCORDION

SYNVOX

35

TRUMPET

DRUMS

STEEL GTR

KOTO

FRETLESS

HARPSICHRD

ACCORDION

SYNVOX

37

TRUMPET

DRUMS

STEEL GTR

KOTO

FRETLESS

HARPSICHRD

ACCORDION

SYNVOX

39

TRUMPET

DRUMS

STEEL GTR

KOTO

FRETLESS

HARPSICHRD

ACCORDION

SYNVOX

41

TRUMPET

DRUMS

STEEL GTR

KOTO

FRETLESS

HARPSICHRD

ACCORDION

SYNVOX

43

TRUMPET

DRUMS

STEEL GTR

KOTO

FRETLESS

HARPSICHRD

ACCORDION

SYNVOX

45

TRUMPET

DRUMS

STEEL GTR

KOTO

FRETLESS

HARPSICHRD

ACCORDION

SYNVOX

48

DRUMS

STEEL GTR

MUTED GTR

FRETLESS

HARPSICHRD

ACCORDION

SYNVOX

51

DRUMS

STEEL GTR

MUTED GTR

FRETLESS

HARPSICHRD

ACCORDION

SYNVOX

54

DRUMS

STEEL GTR

MUTED GTR

FRETLESS

HARPSICHRD

ACCORDION

SYNVOX

57

TRUMPET

DRUMS

STEEL GTR

MUTED GTR

FRETLESS

HARPSICHRD

ACCORDION

SYNVOX

59

TRUMPET

DRUMS

STEEL GTR

MUTED GTR

FRETLESS

HARPSICHRD

ACCORDION

SYNVOX

62

TRUMPET

DRUMS

STEEL GTR

MUTED GTR

FRETLESS

HARPSICHRD

ACCORDION

SYNVOX

SEASHORE

64

TRUMPET

DRUMS

STEEL GTR

KOTO

FRETLESS

HARPSICHRD

ACCORDION

SYNVOX

66

DRUMS

STEEL GTR

KOTO

FRETLESS

HARPSICHRD

ACCORDION

SYNVOX

68

DRUMS

STEEL GTR

KOTO

FRETLESS

HARPSICHRD

ACCORDION

SYNVOX

70

TRUMPET

DRUMS

STEEL GTR

KOTO

FRETLESS

HARPSICHRD

ACCORDION

SYNVOX

72

TRUMPET

DRUMS

STEEL GTR

KOTO

FRETLESS

HARPSICHRD

ACCORDION

SYNVOX

74

TRUMPET

DRUMS

STEEL GTR

KOTO

FRETLESS

HARPSICHRD

ACCORDION

SYNVOX

76

TRUMPET

DRUMS

STEEL GTR

KOTO

FRETLESS

HARPSICHRD

ACCORDION

SYNVOX

78

TRUMPET

DRUMS

STEEL GTR

KOTO

FRETLESS

HARPSICHRD

ACCORDION

SYNVOX

80

TRUMPET

DRUMS

STEEL GTR

KOTO

FRETLESS

HARPSICHRD

ACCORDION

SYNVOX

84

TRUMPET

DRUMS

STEEL GTR

KOTO

FRETLESS

HARPSICHRD

SYNVOX

86

TRUMPET

DRUMS

STEEL GTR

KOTO

FRETLESS

HARPSICHRD

SYNVOX

88

TRUMPET

DRUMS

STEEL GTR

KOTO

FRETLESS

HARPSICHRD

SYNVOX

90

TRUMPET

DRUMS

STEEL GTR

KOTO

FRETLESS

HARPSICHRD

ACCORDION

SYNVOX

92

TRUMPET

DRUMS

STEEL GTR

KOTO

FRETLESS

HARPSICHRD

ACCORDION

SYNVOX

94

TRUMPET

DRUMS

STEEL GTR

KOTO

FRETLESS

HARPSICHRD

ACCORDION

SYNVOX

96

TRUMPET

DRUMS

STEEL GTR

KOTO

FRETLESS

HARPSICHRD

ACCORDION

SYNVOX

98

TRUMPET

DRUMS

STEEL GTR

KOTO

FRETLESS

HARPSICHRD

ACCORDION

SYNVOX

100

TRUMPET

DRUMS

STEEL GTR

KOTO

FRETLESS

HARPSICHRD

ACCORDION

SYNVOX

102

TRUMPET
DRUMS
STEEL GTR
KOTO
FRETLESS
HARPSICHRD
ACCORDION
SYNVOX

104

TRUMPET
DRUMS
STEEL GTR
FRETLESS
HARPSICHRD
SYNVOX

TRUMPET

Die Kastelruther Spatzen - Der Rote Diamant

♩ = 128,000000

7 9

20

26 6

36 2

44 9

58

63 6

71 2

TRUMPET

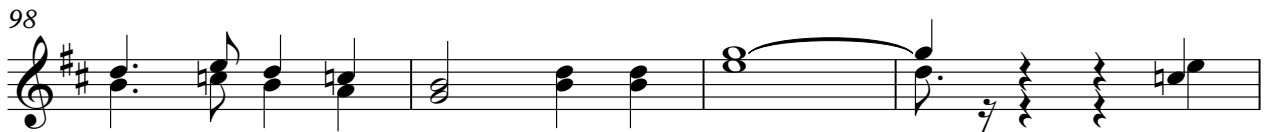
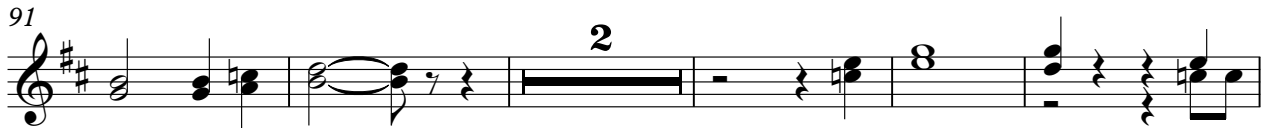

DRUMS

Die Kastelruther Spatzen - Der Rote Diamant

♩ = 128,000000

V.S.

42

42

46

46

50

50

54

54

58

58

62

62

66

66

70

70

74

74

78

78

DRUMS

82

86

90

94

98

102

♩ = 128,000000

5

8

12

16

19

22

24

27

30

33

36

39

42

45

49

53

84

87

90

93

96

99

102

MUTED GTR

Die Kastelruther Spatzen - Der Rote Diamant

♩ = 128,000000

9

13

16

19

22

25

21

48

51

54

57

V.S.

2

MUTED GTR

60

63

KOTO

Die Kastelruther Spatzen - Der Rote Diamant

♩ = 128,000000

25

28

30

32

34

36

38

40

42

44

V.S.

46 17

64

66

68

70

71

73

75

77

79

KOTO

3

V.S.

4

KOTO

101

103

4

FRETLESS

Die Kastelruther Spatzen - Der Rote Diamant

♩ = 128,000000

V.S.

HARPSICHRD

Die Kastelruther Spatzen - Der Rote Diamant

♩ = 128,000000

7

12

16

19

22

26

30

33

V.S.

36

40

43

46

50

54

57

60

64

68

71

74

77

80

82

84

88

91

94

97

100

102

ACCORDION

Die Kastelruther Spatzen - Der Rote Diamant

♩ = 128,000000

8

8

13

17

21

26

31

36

V.S.

73

78

83

94

99

102

♩ = 128,000000

9

17

25

34

43

52

60

69

78

86

2

SYNVOX

94

101

2

SEASHORE

Die Kastelruther Spatzen - Der Rote Diamant

♩ = 128,000000

4/4

23

27

35

44