

Die Kastelruther Spatzen - Die Grosse Liebe

♩ = 120,000000

5

8

DRUMS

FINGERDBAS

A.PIANO

PIZZICATO

MELODY

STRINGS

11

DRUMS

FINGERDBAS

A.PIANO

PIZZICATO

MELODY

STRINGS

14

DRUMS

FINGERDBAS

A.PIANO

PIZZICATO

MELODY

STRINGS

17

DRUMS

FINGERDBAS

A.PIANO

PIZZICATO

MELODY

STRINGS

20

DRUMS

FINGERDBAS

A.PIANO

PIZZICATO

MELODY

STRINGS

23

DRUMS

FINGERDBAS

A.PIANO

PIZZICATO

SOLO VOX

MELODY

STRINGS

TROMBONE

DRUMS

FINGERDBAS

A.PIANO

PIZZICATO

SOLOVOX

MELODY

STRINGS

35 7

TROMBONE

DRUMS

FINGERDBAS

A.PIANO

PIZZICATO

SOLO VOX

MELODY

STRINGS

38

TROMBONE

DRUMS

FINGERDBAS

A.PIANO

PIZZICATO

SOLO VOX

MELODY

STRINGS

41

DRUMS

FINGERDBAS

A.PIANO

PIZZICATO

MELODY

STRINGS

44

DRUMS

FINGERDBAS

A.PIANO

PIZZICATO

MELODY

STRINGS

47

DRUMS

FINGERDBAS

A.PIANO

PIZZICATO

MELODY

STRINGS

50

DRUMS

FINGERDBAS

A.PIANO

PIZZICATO

MELODY

STRINGS

53

DRUMS

FINGERDBAS

A.PIANO

PIZZICATO

SOLO VOX

MELODY

STRINGS

56

DRUMS

FINGERDBAS

A.PIANO

PIZZICATO

SOLO VOX

MELODY

STRINGS

59

TROMBONE

DRUMS

FINGERDBAS

A.PIANO

PIZZICATO

SOLO VOX

MELODY

STRINGS

62

TROMBONE

DRUMS

FINGERDBAS

A.PIANO

PIZZICATO

SOLO VOX

MELODY

STRINGS

65

TROMBONE

DRUMS

FINGERDBAS

A.PIANO

PIZZICATO

SOLO VOX

MELODY

STRINGS

68

TROMBONE

DRUMS

FINGERDBAS

A.PIANO

PIZZICATO

SOLO VOX

MELODY

STRINGS

71

TROMBONE

DRUMS

FINGERDBAS

A.PIANO

PIZZICATO

MELODY

STRINGS

74

DRUMS
FINGERDBAS
A.PIANO
PIZZICATO
MELODY
STRINGS

77

DRUMS
FINGERDBAS
A.PIANO
PIZZICATO
MELODY
STRINGS

80

DRUMS

FINGERDBAS

A.PIANO

PIZZICATO

MELODY

STRINGS

83

DRUMS

FINGERDBAS

A.PIANO

PIZZICATO

MELODY

STRINGS

86

DRUMS

FINGERDBAS

A.PIANO

PIZZICATO

SOLO VOX

MELODY

STRINGS

89

TROMBONE

DRUMS

FINGERDBAS

A.PIANO

PIZZICATO

SOLO VOX

MELODY

STRINGS

95

TROMBONE

DRUMS

FINGERDBAS

A.PIANO

PIZZICATO

SOLO VOX

MELODY

STRINGS

98

TROMBONE

DRUMS

FINGERDBAS

A.PIANO

PIZZICATO

SOLO VOX

MELODY

STRINGS

101 19

TROMBONE

DRUMS

FINGERBAS

A.PIANO

PIZZICATO

SOLO VOX

MELODY

STRINGS

104 19

TROMBONE

DRUMS

FINGERBAS

A.PIANO

PIZZICATO

STRINGS

107 

TROMBONE

DRUMS

FINGERDBAS

A.PIANO

PIZZICATO

SOLO VOX

MELODY

STRINGS

Detailed description of the musical score: The score is for a 3/8 time signature. The Trombone part (bass clef) starts with a whole note chord (Bb, D, F) and a half note (Bb). The Drums part (percussion clef) has a rhythmic pattern of eighth notes and rests. The Fingerbas part (bass clef) has a melodic line with eighth notes and a half note. The A. Piano part (treble clef) has a whole note chord (Bb, D, F) and a half note (Bb). The Pizzicato part (treble clef) has a rhythmic pattern of eighth notes and rests. The Solo Vox part (treble clef) is silent. The Melody part (treble clef) is silent. The Strings part (bass clef) has a whole note chord (Bb, D, F) and a half note (Bb).

TROMBONE

Die Kastelruther Spatzen - Die Grosse Liebe

♩ = 120,000000

7 19 3

32 2

39 18

61 2 2

69 18

92 2 2

99

105

Die Kastelruther Spatzen - Die Grosse Liebe

DRUMS

♩ = 120,000000

7

11

15

19

23

27

31

35

39

V.S.

DRUMS

43

47

51

55

59

63

67

71

75

79

DRUMS

83

87

91

95

99

103

106

♩ = 120,000000

V.S.

104

107

Die Kastelruther Spatzen - Die Grosse Liebe

A.PIANO

♩ = 120,000000

10

19

27

32

41

48

V.S.

56

63

71

80

88

94

101

106

PIZZICATO

Die Kastelruther Spatzen - Die Grosse Liebe

♩ = 120,000000

6

9

12

15

18

21

24

27

30

V.S.

33

36

39

42

45

48

51

54

57

60

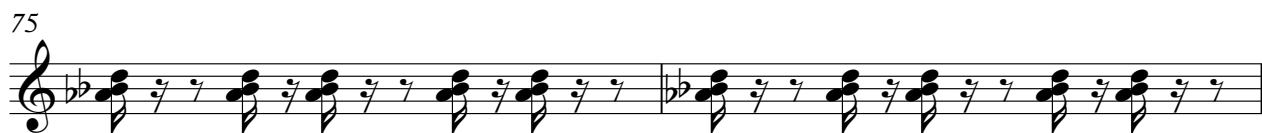

PIZZICATO

92

94

97

99

102

105

107

SOLO VOX

Die Kastelruther Spatzen - Die Grosse Liebe

♩ = 120,000000

20

26

32

38

16

59

65

71

16

92

98

102

6

Die Kastelruther Spatzen - Die Grosse Liebe

MELODY

♩ = 120,000000

5

11

17

22

27

33

40

46

51

56

V.S.

61

67

73

78

83

88

93

99

7

STRINGS

Die Kastelruther Spatzen - Die Grosse Liebe

♩ = 120,000000

9

17

24

32

40

49

56

64

73

V.S.

2

STRINGS

82

90

97

104
