

# Die Kastelruther Spatzen - Eine Weisse Rose 1

♩ = 124,000252

MELODY

TRUMPET

DRUMS

STEEL GTR

MUTED GTR

STEEL GTR

A.PIANO 1

CHOIR AAHS

SYN STR 1

♩ = 124,000252

ATMOSPHERE

5

7

9

11

13

MELODY

DRUMS

MUTED GTR

A.PIANO 1

SYN STR 1

15

MELODY

DRUMS

MUTED GTR

STEEL GTR

A.PIANO 1

SYN STR 1

17

MELODY

DRUMS

MUTED GTR

STEEL GTR

A.PIANO 1

SYN STR 1

19

MELODY

DRUMS

MUTED GTR

STEEL GTR

A.PIANO 1

SYN STR 1

21

MELODY

DRUMS

MUTED GTR

STEEL GTR

A.PIANO 1

SYN STR 1

23

MELODY

TRUMPET

DRUMS

MUTED GTR

STEEL GTR

A.PIANO 1

SYN STR 1

25

MELODY

TRUMPET

DRUMS

STEEL GTR

MUTED GTR

STEEL GTR

A.PIANO 1

SYN STR 1

ATMOSPHERE

27

MELODY

TRUMPET

DRUMS

STEEL GTR

MUTED GTR

STEEL GTR

A.PIANO 1

CHOIR AAHS

SYN STR 1

ATMOSPHERE

Detailed description of the musical score: The score is for a 32-measure piece starting at measure 27. It features ten staves. The MELODY staff uses a treble clef and contains a melodic line with eighth and quarter notes, including rests. The TRUMPET staff uses a treble clef and contains a few notes with a 'b8' marking. The DRUMS staff uses a drum set icon and contains a complex rhythmic pattern with various note values and rests. The STEEL GTR staff uses a treble clef and contains a melodic line with slurs and ties. The MUTED GTR staff uses a treble clef and contains a rhythmic pattern of muted chords. The STEEL GTR staff uses a treble clef and contains a melodic line with slurs and ties. The A.PIANO 1 staff uses a bass clef and contains a melodic line with eighth and quarter notes. The CHOIR AAHS staff uses a treble clef and contains a melodic line with eighth and quarter notes. The SYN STR 1 staff uses a treble clef and contains a melodic line with slurs and ties. The ATMOSPHERE staff uses a treble clef and contains a melodic line with eighth and quarter notes.

30

MELODY

TRUMPET

DRUMS

STEEL GTR

MUTED GTR

A.PIANO 1

CHOIR AAHS

SYN STR 1

32

MELODY

TRUMPET

DRUMS

STEEL GTR

MUTED GTR

A.PIANO 1

CHOIR AAHS

SYN STR 1

ATMOSPHERE

34

MELODY

TRUMPET

DRUMS

STEEL GTR

MUTED GTR

A.PIANO 1

CHOIR AAHS

SYN STR 1

ATMOSPHERE

36

MELODY

TRUMPET

DRUMS

STEEL GTR

MUTED GTR

A.PIANO 1

CHOIR AAHS

SYN STR 1

ATMOSPHERE

38

MELODY

TRUMPET

DRUMS

STEEL GTR

MUTED GTR

A.PIANO 1

CHOIR AAHS

SYN STR 1

ATMOSPHERE

40

MELODY

DRUMS

STEEL GTR

MUTED GTR

A.PIANO 1

CHOIR AAHS

SYN STR 1

ATMOSPHERE

42

MELODY

DRUMS

STEEL GTR

MUTED GTR

A.PIANO 1

CHOIR AAHS

SYN STR 1

44

MELODY

TRUMPET

DRUMS

STEEL GTR

MUTED GTR

A.PIANO 1

CHOIR AAHS

SYN STR 1

ATMOSPHERE

46

MELODY

TRUMPET

DRUMS

STEEL GTR

MUTED GTR

A.PIANO 1

CHOIR AAHS

SYN STR 1

ATMOSPHERE

48

MELODY

TRUMPET

DRUMS

STEEL GTR

MUTED GTR

A.PIANO 1

SYN STR 1

50

MELODY  
DRUMS  
STEEL GTR  
MUTED GTR  
STEEL GTR  
A.PIANO 1  
SYN STR 1

52

MELODY  
DRUMS  
STEEL GTR  
MUTED GTR  
STEEL GTR  
A.PIANO 1  
SYN STR 1

54

MELODY

DRUMS

STEEL GTR

MUTED GTR

STEEL GTR

A.PIANO 1

SYN STR 1

56

MELODY

DRUMS

MUTED GTR

STEEL GTR

A.PIANO 1

SYN STR 1

58

MELODY

DRUMS

MUTED GTR

STEEL GTR

A.PIANO 1

SYN STR 1

60

MELODY

TRUMPET

DRUMS

STEEL GTR

MUTED GTR

STEEL GTR

A.PIANO 1

SYN STR 1

62

MELODY

TRUMPET

DRUMS

STEEL GTR

MUTED GTR

STEEL GTR

A.PIANO 1

CHOIR AAHS

SYN STR 1

64

MELODY

TRUMPET

DRUMS

STEEL GTR

MUTED GTR

STEEL GTR

A.PIANO 1

CHOIR AAHS

SYN STR 1

ATMOSPHERE

66

MELODY

TRUMPET

DRUMS

STEEL GTR

MUTED GTR

A.PIANO 1

CHOIR AAHS

SYN STR 1

68

MELODY

TRUMPET

DRUMS

STEEL GTR

MUTED GTR

A.PIANO 1

CHOIR AAHS

SYN STR 1

ATMOSPHERE

70

MELODY

TRUMPET

DRUMS

STEEL GTR

MUTED GTR

A.PIANO 1

CHOIR AAHS

SYN STR 1

ATMOSPHERE

72

MELODY

TRUMPET

DRUMS

STEEL GTR

MUTED GTR

A.PIANO 1

CHOIR AAHS

SYN STR 1

ATMOSPHERE

74

MELODY  
TRUMPET  
DRUMS  
STEEL GTR  
MUTED GTR  
A.PIANO 1  
CHOIR AAHS  
SYN STR 1  
ATMOSPHERE

76

MELODY  
DRUMS  
STEEL GTR  
MUTED GTR  
A.PIANO 1  
CHOIR AAHS  
SYN STR 1  
ATMOSPHERE

78

MELODY

DRUMS

STEEL GTR

MUTED GTR

A.PIANO 1

CHOIR AAHS

SYN STR 1

80

MELODY

TRUMPET

DRUMS

STEEL GTR

MUTED GTR

A.PIANO 1

CHOIR AAHS

SYN STR 1

ATMOSPHERE

83

TRUMPET

DRUMS

STEEL GTR

A.PIANO 1

SYN STR 1

ATMOSPHERE

86

MELODY

TRUMPET

DRUMS

STEEL GTR

A.PIANO 1

CHOIR AAHS

SYN STR 1

89

MELODY

TRUMPET

DRUMS

STEEL GTR

A.PIANO 1

CHOIR AAHS

SYN STR 1

92

MELODY

TRUMPET

DRUMS

STEEL GTR

MUTED GTR

A.PIANO 1

CHOIR AAHS

ATMOSPHERE

94

MELODY  
TRUMPET  
DRUMS  
STEEL GTR  
MUTED GTR  
A.PIANO 1  
CHOIR AAHS  
SYN STR 1  
ATMOSPHERE

96

MELODY  
DRUMS  
STEEL GTR  
MUTED GTR  
A.PIANO 1  
CHOIR AAHS  
SYN STR 1  
ATMOSPHERE

98

MELODY

DRUMS

STEEL GTR

MUTED GTR

A.PIANO 1

CHOIR AAHS

SYN STR 1

100

MELODY

TRUMPET

DRUMS

STEEL GTR

MUTED GTR

A.PIANO 1

CHOIR AAHS

SYN STR 1

ATMOSPHERE

103

106

MELODY

TRUMPET

DRUMS

STEEL GTR

MUTED GTR

A.PIANO 1

CHOIR AAHS

SYN STR 1

ATMOSPHERE

109  $\text{♩} = 110,0089061083 = 106,0010557 = 102,0098000786 = 96,00100050900 = 88,001053$

MELODY

TRUMPET

STEEL GTR

MUTED GTR

A.PIANO 1

CHOIR AAHS

SYN STR 1

ATMOSPHERE

$\text{♩} = 110,0089061083 = 106,0010557 = 102,0098000786 = 96,00100050900 = 88,001053$

111

MELODY

TRUMPET

DRUMS

MUTED GTR

A.PIANO 1

CHOIR AAHS

SYN STR 1

ATMOSPHERE

Die Kastelruther Spatzen - Eine Weisse Rose 1

MELODY

♩ = 124,000252

9

13

18

23

28

33

38

43

48

52

V.S.

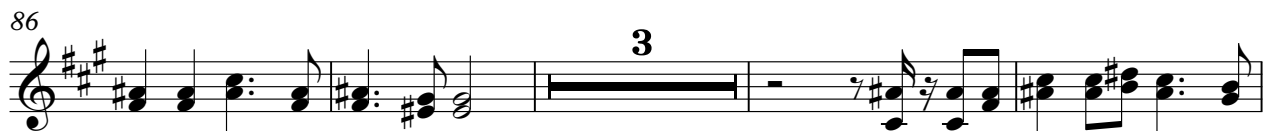

TRUMPET

Die Kastelruther Spatzen - Eine Weisse Rose 1

♩ = 124,000252

7

24

30

35

44

61

67

72

TRUMPET

81

87

92

101

108

DRUMS

Die Kastelruther Spatzen - Eine Weisse Rose 1

♩ = 124,000252

V.S.

## DRUMS

37

40

44

48

52

56

60

63

66

69

DRUMS

73

76

80

84

87

91

94

97

101

105

V.S.

4

DRUMS

108  $\frac{2}{4}$  = 88,001053

♩ = 124,000252

2

6

10

13

27

32

37

42

47

52

4

STEEL GTR

60

65

69

74

79

84

89

95

100

105

STEEL GTR 3

109

4

♩ = 124,000252

2

6

8

10

12

14

16

18

20

22

45

48

50

52

54

56

58

60

62

65

V.S.

67

69

71

73

75

77

79

81

93

95

97

99

101

105

107

$\text{♩} = 122, 00012050001008, 0011600003113, 00112100$

109

$\text{♩} = 110, 01001001006, 00114, 000250100, 0008, 0007500, 0100005000053$

♩ = 124,000252

13

16

19

21

24

27

23

52

55

57

60

A.PIANO 1

Die Kastelruther Spatzen - Eine Weisse Rose 1

♩ = 124,000252

7

12

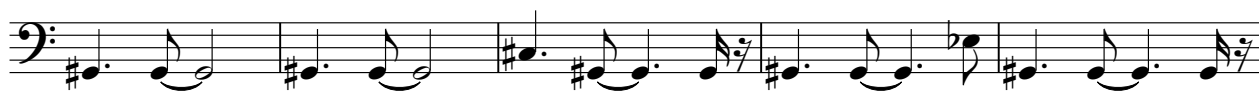

17

22

27

32

37

42

47

V.S.

52

57

62

67

72

77

82

87

92

97

103

107

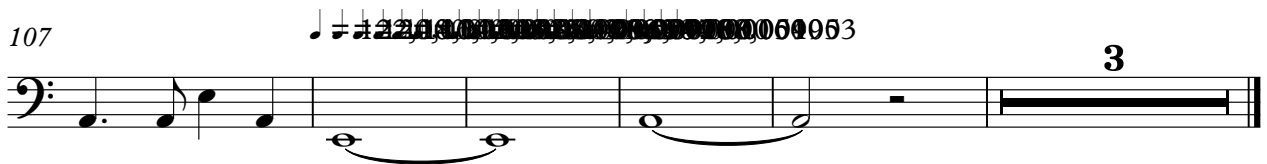

♩ = 124,000252

4 19

27

31 3

35 3

40

45 16

64

68 3

72 3

76

CHOIR AAHS

81

88

95

100

105

109

♩ = 124,000252

2

10

15

20

24

29

37

45

50

55

V.S.

2

SYN STR 1

60

65

73

81

89

99

106

112 110 109 108 107 106 105 104 103 102 101 100 99 98 97 96 95 94 93 92 91 90 89 88 87 86 85 84 83 82 81 80 79 78 77 76 75 74 73 72 71 70 69 68 67 66 65 64 63

♩ = 124,000252

3

8

12 13

29 3

35

40 3

47 17 3

69

74 3

80 9

# ATMOSPHERE

93

97

105
