

Die Kastelruther Spatzen - Kleine Annabel

♩ = 122,000816

M-Trompe
M-Trompetn

M-Trompe

R-Snare

R-B/VZ/C

R-HiHats

R-Toms

R-Crash

R-Tambou

M-Vibrap

M-Gitarr

M-Bass

M-Chor

M-Accord

M-SynStr

M-String

M-Piano

4

R-HiHats

M-Vibrap

M-Bass

M-Chor

M-Accord

M-SynStr

5

R-HiHats

M-Vibrap

M-Bass

M-Chor

M-Accord

M-SynStr

6

R-HiHats

M-Vibrap

M-Bass

M-Chor

M-Accord

M-SynStr

7

R-HiHats

M-Vibrap

M-Bass

M-Chor

M-Accord

M-SynStr

8

R-HiHats

M-Vibrap

M-Bass

M-Chor

M-Accord

M-SynStr

9

R-HiHats

M-Vibrap

M-Bass

M-Chor

M-Accord

M-SynStr

10

R-B/VZ/C

R-HiHats

M-Vibrap

M-Bass

M-Chor

M-Accord

M-SynStr

11

M-Trompe

R-Snare

R-B/VZ/C

R-HiHats

R-Toms

M-Vibrap

M-Bass

M-Chor

M-Accord

M-SynStr

M-String

12

M-Trompe

R-Snare

R-B/VZ/C

R-HiHats

M-Vibrap

M-Gitarr

M-Bass

M-SynStr

M-String

M-Piano

13

R-Snare

R-B/VZ/C

R-HiHats

M-Vibrap

M-Gitarr

M-Bass

M-Chor

M-Accord

M-SynStr

M-Piano

14

R-Snare

R-B/VZ/C

R-HiHats

M-Vibrap

M-Gitarr

M-Bass

M-Chor

M-Accord

M-SynStr

M-Piano

15

R-Snare

R-B/VZ/C

R-HiHats

M-Vibrap

M-Gitarr

M-Bass

M-Chor

M-Accord

M-SynStr

M-Piano

16

R-Snare

R-B/VZ/C

R-HiHats

M-Vibrap

M-Gitarr

M-Bass

M-Chor

M-Accord

M-SynStr

M-Piano

17

R-Snare

R-B/VZ/C

R-HiHats

M-Vibrap

M-Gitarr

M-Bass

M-Chor

M-Accord

M-SynStr

M-Piano

18

R-Snare

R-B/VZ/C

R-HiHats

M-Vibrap

M-Gitarr

M-Bass

M-Chor

M-Accord

M-SynStr

M-Piano

19

R-Snare

R-B/VZ/C

R-HiHats

M-Vibrap

M-Gitarr

M-Bass

M-Chor

M-Accord

M-SynStr

M-Piano

20

R-Snare

R-B/VZ/C

R-HiHats

M-Vibrap

M-Gitarr

M-Bass

M-Chor

M-Accord

M-SynStr

M-Piano

21

R-Snare

R-B/VZ/C

R-HiHats

M-Vibrap

M-Gitarr

M-Bass

M-Chor

M-Accord

M-SynStr

M-Piano

22

R-Snare

R-B/VZ/C

R-HiHats

M-Vibrap

M-Gitarr

M-Bass

M-Chor

M-Accord

M-SynStr

M-Piano

23

R-Snare

R-B/VZ/C

R-HiHats

M-Vibrap

M-Gitarr

M-Bass

M-Chor

M-Accord

M-SynStr

M-Piano

24

R-Snare

R-B/VZ/C

R-HiHats

M-Vibrap

M-Gitarr

M-Bass

M-Chor

M-Accord

M-SynStr

M-Piano

25

R-Snare

R-B/VZ/C

R-HiHats

M-Vibrap

M-Gitarr

M-Bass

M-Chor

M-Accord

M-SynStr

M-Piano

26

R-Snare

R-B/VZ/C

R-HiHats

M-Vibrap

M-Gitarr

M-Bass

M-Chor

M-Accord

M-SynStr

M-Piano

27

R-Snare

R-B/VZ/C

R-HiHats

M-Vibrap

M-Gitarr

M-Bass

M-Chor

M-Accord

M-SynStr

M-Piano

28

R-Snare

R-B/VZ/C

R-HiHats

M-Vibrap

M-Gitarr

M-Bass

M-Chor

M-Accord

M-SynStr

M-Piano

29

R-Snare

R-B/VZ/C

R-HiHats

R-Toms

M-Vibrap

M-Gitarr

M-Bass

M-Chor

M-Accord

M-SynStr

M-String

M-Piano

30

R-Snare

R-B/VZ/C

R-HiHats

M-Vibrap

M-Gitarr

M-Bass

M-Chor

M-Accord

M-SynStr

M-String

M-Piano

31

R-Snare

R-B/VZ/C

R-HiHats

M-Vibrap

M-Gitarr

M-Bass

M-Chor

M-Accord

M-SynStr

M-String

M-Piano

32

R-Snare

R-B/VZ/C

R-HiHats

M-Vibrap

M-Gitarr

M-Bass

M-Chor

M-Accord

M-SynStr

M-String

M-Piano

33

R-Snare

R-B/VZ/C

R-HiHats

M-Vibrap

M-Gitarr

M-Bass

M-Chor

M-Accord

M-SynStr

M-String

M-Piano

34

R-Snare

R-B/VZ/C

R-HiHats

M-Vibrap

M-Gitarr

M-Bass

M-Chor

M-Accord

M-SynStr

M-String

M-Piano

35

R-Snare

R-B/VZ/C

R-HiHats

M-Vibrap

M-Gitarr

M-Bass

M-Chor

M-Accord

M-SynStr

M-String

M-Piano

37

R-Snare

R-B/VZ/C

R-HiHats

M-Vibrap

M-Gitarr

M-Bass

M-Chor

M-Accord

M-SynStr

M-String

M-Piano

Detailed description of the musical score: The score consists of 11 staves. The R-Snare staff shows a pattern of quarter notes. The R-B/VZ/C staff has a steady quarter-note bass line. The R-HiHats staff features a consistent eighth-note pattern. The M-Vibrap staff has a melodic line with sixteenth-note runs and sixteenth-note chords, with a '6' marking under each measure. The M-Gitarr staff shows a rhythmic pattern of eighth notes with a flat sign above the first measure. The M-Bass staff has a simple bass line with a sharp sign above the first measure. The M-Chor and M-Accord staves have block chords. The M-SynStr staff has a sustained chord. The M-String staff has a simple bass line with a sharp sign above the first measure. The M-Piano staff has a complex rhythmic pattern with sixteenth notes and chords, with a sharp sign above the first measure.

38

R-Snare

R-B/VZ/C

R-HiHats

M-Vibrap

M-Gitarr

M-Bass

M-Chor

M-Accord

M-SynStr

M-String

M-Piano

39

R-Snare

R-B/VZ/C

R-HiHats

M-Vibrap

M-Gitarr

M-Bass

M-Chor

M-Accord

M-SynStr

M-String

M-Piano

40

R-Snare

R-B/VZ/C

R-HiHats

M-Vibrap

M-Gitarr

M-Bass

M-Chor

M-Accord

M-SynStr

M-String

M-Piano

41

R-Snare

R-B/VZ/C

R-HiHats

M-Vibrap

M-Gitarr

M-Bass

M-Chor

M-Accord

M-SynStr

M-String

M-Piano

Detailed description of the musical score: The score consists of 11 staves. The R-Snare staff shows a pattern of two hits followed by a quarter rest, then a quarter note, and another quarter rest. The R-B/VZ/C staff has a steady quarter-note bass line. The R-HiHats staff features a consistent eighth-note pattern. The M-Vibrap staff is filled with eighth-note triplets, with a final triplet of eighth notes marked with a '3' and a slur. The M-Gitarr staff uses slash notation for muted notes, with occasional chords in the second, third, and fourth measures. The M-Bass staff has a simple bass line with notes on the 2nd, 3rd, 4th, and 5th lines. The M-Chor, M-Accord, and M-String staves all play chords in the first measure, with the M-Chor and M-Accord staves having a colon after the first measure, indicating a sustained chord. The M-SynStr staff has a complex chord in the first measure. The M-Piano staff has a sequence of chords and notes, including a sharp sign on the first measure.

42

R-Snare

R-B/VZ/C

R-HiHats

M-Vibrap

M-Gitarr

M-Bass

M-Chor

M-Accord

M-SynStr

M-String

M-Piano

43

R-Snare

R-B/VZ/C

R-HiHats

M-Vibrap

M-Gitarr

M-Bass

M-Chor

M-Accord

M-SynStr

M-String

M-Piano

44

R-Snare

R-B/VZ/C

R-HiHats

M-Vibrap

M-Gitarr

M-Bass

M-Chor

M-Accord

M-SynStr

M-String

M-Piano

45

R-Snare

R-B/VZ/C

R-HiHats

R-Toms

M-Vibrap

M-Gitarr

M-Bass

M-Chor

M-Accord

M-SynStr

M-String

M-Piano

Detailed description of the musical score: The score is for measures 45-48. It features 12 staves. The R-Snare part starts with a double bar line and a snare drum symbol, followed by a quarter rest, then a half note, and a quarter note. The R-B/VZ/C part has a half note, quarter note, quarter note, and quarter note. The R-HiHats part has a series of 'x' marks on a line, indicating hits. The R-Toms part has a half note, quarter note, quarter note, and quarter note. The M-Vibrap part has a treble clef, a key signature of one flat, and a series of sixteenth notes with a '6' (sixteenth) marking. The M-Gitarr part has a treble clef and a series of chords with a '7' (seventh) marking. The M-Bass part has a bass clef and a series of notes with a '#2' (second) marking. The M-Chor part has a treble clef and a series of notes with a 'b' (flat) marking. The M-Accord part has a bass clef and a series of notes with a '#2' (second) marking. The M-SynStr part has a bass clef and a series of notes with a 'b' (flat) marking. The M-String part has a bass clef and a series of notes with a 'b' (flat) marking. The M-Piano part has a treble clef and a series of notes with a '#2' (second) marking.

46

R-Snare

R-B/VZ/C

R-HiHats

R-Crash

R-Tambou

M-Vibrap

M-Gitarr

M-Bass

M-Chor

M-Accord

M-SynStr

M-String

M-Piano

47

R-Snare

R-B/VZ/C

R-HiHats

R-Tambou

M-Vibrap

M-Gitarr

M-Bass

M-Chor

M-Accord

M-SynStr

M-String

M-Piano

Detailed description of the musical score: The score consists of 12 staves. The top four staves (R-Snare, R-B/VZ/C, R-HiHats, R-Tambou) are grouped together with a brace on the left. The R-Snare and R-Tambou parts have a measure rest in the first measure. The R-B/VZ/C part plays a steady eighth-note pattern. The R-HiHats part has a pattern of eighth notes marked with 'x'. The M-Vibrap part has a sixteenth-note tremolo pattern with a '6' below each group. The M-Gitarr part has a rhythmic pattern of eighth notes with a '6' below. The M-Bass part has a simple bass line. The M-Chor and M-Accord parts have a similar melodic line. The M-SynStr part has a long, sustained chord. The M-String part has a simple bass line. The M-Piano part has a complex rhythmic pattern with a '6' below.

48

R-Snare

R-B/VZ/C

R-HiHats

R-Tambou

M-Vibrap

M-Gitarr

M-Bass

M-Chor

M-Accord

M-SynStr

M-String

M-Piano

49

R-Snare

R-B/VZ/C

R-HiHats

R-Tambou

M-Vibrap

M-Gitarr

M-Bass

M-Chor

M-Accord

M-SynStr

M-String

M-Piano

Detailed description of the musical score: The score consists of 12 staves. The top four staves (R-Snare, R-B/VZ/C, R-HiHats, R-Tambou) are grouped by a brace on the left. The R-Snare staff has a double bar line at the start, followed by a quarter rest, a quarter note, and another quarter rest. The R-B/VZ/C staff has a double bar line, followed by four quarter notes. The R-HiHats staff has a double bar line, followed by a series of 'x' marks on a horizontal line, with a thick line underneath indicating a continuous pattern. The R-Tambou staff has a double bar line, followed by a quarter rest, a quarter note, and another quarter rest. The M-Vibrap staff is in treble clef with a key signature of one flat. It features a series of sixteenth notes, with three groups of sixteenth notes beamed together and labeled with a '6' below them, and a final group of three sixteenth notes beamed together and labeled with a '3' below them. The M-Gitarr staff is in treble clef with a key signature of one flat. It features a series of chords, with a double bar line at the start, followed by a quarter rest, a quarter note, and another quarter rest. The M-Bass staff is in bass clef with a key signature of one flat. It features a series of notes, with a double bar line at the start, followed by a quarter rest, a quarter note, and another quarter rest. The M-Chor staff is in treble clef with a key signature of one flat. It features a series of chords, with a double bar line at the start, followed by a quarter rest, a quarter note, and another quarter rest. The M-Accord staff is in treble clef with a key signature of one flat. It features a series of chords, with a double bar line at the start, followed by a quarter rest, a quarter note, and another quarter rest. The M-SynStr staff is in bass clef with a key signature of one flat. It features a series of chords, with a double bar line at the start, followed by a quarter rest, a quarter note, and another quarter rest. The M-String staff is in bass clef with a key signature of one flat. It features a series of chords, with a double bar line at the start, followed by a quarter rest, a quarter note, and another quarter rest. The M-Piano staff is in treble clef with a key signature of one flat. It features a series of chords, with a double bar line at the start, followed by a quarter rest, a quarter note, and another quarter rest.

50

R-Snare

R-B/VZ/C

R-HiHats

R-Tambou

M-Vibrap

M-Gitarr

M-Bass

M-Chor

M-Accord

M-SynStr

M-String

M-Piano

51

R-Snare

R-B/VZ/C

R-HiHats

R-Tambou

M-Vibrap

M-Gitarr

M-Bass

M-Chor

M-Accord

M-SynStr

M-String

M-Piano

52

R-Snare

R-B/VZ/C

R-HiHats

R-Tambou

M-Vibrap

M-Gitarr

M-Bass

M-Chor

M-Accord

M-SynStr

M-String

M-Piano

53

R-Snare

R-B/VZ/C

R-HiHats

R-Tambou

M-Vibrap

M-Gitarr

M-Bass

M-Chor

M-Accord

M-SynStr

M-String

M-Piano

54

R-Snare

R-B/VZ/C

R-HiHats

R-Tambou

M-Vibrap

M-Gitarr

M-Bass

M-Chor

M-Accord

M-SynStr

M-String

M-Piano

55

R-Snare

R-B/VZ/C

R-HiHats

R-Tambou

M-Vibrap

M-Gitarr

M-Bass

M-Chor

M-Accord

M-SynStr

M-String

M-Piano

56

R-Snare

R-B/VZ/C

R-HiHats

R-Tambou

M-Vibrap

M-Gitarr

M-Bass

M-Chor

M-Accord

M-SynStr

M-String

M-Piano

57

R-Snare

R-B/VZ/C

R-HiHats

R-Toms

R-Tambou

M-Vibrap

M-Gitarr

M-Bass

M-Chor

M-Accord

M-SynStr

M-String

M-Piano

58

R-Snare

R-B/VZ/C

R-HiHats

R-Tambou

M-Vibrap

M-Gitarr

M-Bass

M-Chor

M-Accord

M-SynStr

M-String

M-Piano

59

R-Snare

R-B/VZ/C

R-HiHats

R-Tambou

M-Vibrap

M-Gitarr

M-Bass

M-Chor

M-Accord

M-SynStr

M-String

M-Piano

60

R-Snare

R-B/VZ/C

R-HiHats

R-Tambou

M-Vibrap

M-Gitarr

M-Bass

M-Chor

M-Accord

M-SynStr

M-String

M-Piano

61

R-Snare

R-B/VZ/C

R-HiHats

R-Toms

R-Tambou

M-Vibrap

M-Gitarr

M-Bass

M-Chor

M-Accord

M-SynStr

M-String

M-Piano

62

R-Snare

R-B/VZ/C

R-HiHats

R-Tambou

M-Vibrap

M-Gitarr

M-Bass

M-Chor

M-Accord

M-SynStr

M-String

M-Piano

63

R-Snare

R-B/VZ/C

R-HiHats

R-Tambou

M-Vibrap

M-Gitarr

M-Bass

M-Chor

M-Accord

M-SynStr

M-String

M-Piano

64

R-Snare

R-B/VZ/C

R-HiHats

R-Tambou

M-Vibrap

M-Gitarr

M-Bass

M-Chor

M-Accord

M-SynStr

M-String

M-Piano

65

R-Snare

R-B/VZ/C

R-HiHats

R-Tambou

M-Vibrap

M-Gitarr

M-Bass

M-Chor

M-Accord

M-SynStr

M-String

M-Piano

66

R-Snare

R-B/VZ/C

R-HiHats

R-Tambou

M-Vibrap

M-Gitarr

M-Bass

M-Chor

M-Accord

M-SynStr

M-String

M-Piano

67

R-Snare

R-B/VZ/C

R-HiHats

R-Tambou

M-Vibrap

M-Gitarr

M-Bass

M-Chor

M-Accord

M-SynStr

M-String

M-Piano

68

R-Snare

R-B/VZ/C

R-HiHats

R-Tambou

M-Vibrap

M-Gitarr

M-Bass

M-Chor

M-Accord

M-SynStr

M-String

M-Piano

69

M-Trompe

R-Snare

R-B/VZ/C

R-HiHats

R-Tambou

M-Vibrap

M-Gitarr

M-Bass

M-Chor

M-Accord

M-SynStr

M-String

M-Piano

70

M-Trompe

R-Snare

R-B/VZ/C

R-HiHats

R-Tambou

M-Vibrap

M-Gitarr

M-Bass

M-Chor

M-SynStr

M-String

M-Piano

71

M-Trompe

R-Snare

R-B/VZ/C

R-HiHats

R-Tambou

M-Vibrap

M-Gitarr

M-Bass

M-Chor

M-SynStr

M-String

M-Piano

72

M-Trompe

R-Snare

R-B/VZ/C

R-HiHats

R-Tambou

M-Vibrap

M-Gitarr

M-Bass

M-Chor

M-SynStr

M-String

M-Piano

73

M-Trompe

R-Snare

R-B/VZ/C

R-HiHats

R-Toms

R-Tambou

M-Vibrap

M-Gitarr

M-Bass

M-Chor

M-SynStr

M-String

M-Piano

74

M-Trompe

R-Snare

R-B/VZ/C

R-HiHats

R-Tambou

M-Vibrap

M-Gitarr

M-Bass

M-Chor

M-SynStr

M-String

M-Piano

75

M-Trompe

R-Snare

R-B/VZ/C

R-HiHats

R-Tambou

M-Vibrap

M-Gitarr

M-Bass

M-Chor

M-SynStr

M-String

M-Piano

76

M-Trompe

R-Snare

R-B/VZ/C

R-HiHats

R-Tambou

M-Vibrap

M-Gitarr

M-Bass

M-Chor

M-SynStr

M-String

M-Piano

77

M-Trompe

R-Snare

R-B/VZ/C

R-HiHats

R-Toms

R-Crash

R-Tambou

M-Vibrap

M-Gitarr

M-Bass

M-Chor

M-Accord

M-SynStr

M-String

M-Piano

78

R-Snare

R-B/VZ/C

R-HiHats

R-Crash

R-Tambou

M-Vibrap

M-Gitarr

M-Bass

M-Chor

M-Accord

M-SynStr

M-String

M-Piano

79

R-Snare

R-B/VZ/C

R-HiHats

R-Tambou

M-Vibrap

M-Gitarr

M-Bass

M-Chor

M-Accord

M-SynStr

M-String

M-Piano

80

R-Snare

R-B/VZ/C

R-HiHats

R-Tambou

M-Vibrap

M-Gitarr

M-Bass

M-Chor

M-Accord

M-SynStr

M-String

M-Piano

81

R-Snare

R-B/VZ/C

R-HiHats

R-Tambou

M-Vibrap

M-Gitarr

M-Bass

M-Chor

M-Accord

M-SynStr

M-String

M-Piano

82

R-Snare

R-B/VZ/C

R-HiHats

R-Tambou

M-Vibrap

M-Gitarr

M-Bass

M-Chor

M-Accord

M-SynStr

M-String

M-Piano

83

R-Snare

R-B/VZ/C

R-HiHats

R-Tambou

M-Vibrap

M-Gitarr

M-Bass

M-Chor

M-Accord

M-SynStr

M-String

M-Piano

84

R-Snare

R-B/VZ/C

R-HiHats

R-Tambou

M-Vibrap

M-Gitarr

M-Bass

M-Chor

M-Accord

M-SynStr

M-String

M-Piano

85

R-Snare

R-B/VZ/C

R-HiHats

R-Tambou

M-Vibrap

M-Gitarr

M-Bass

M-Chor

M-Accord

M-SynStr

M-String

M-Piano

86

R-Snare

R-B/VZ/C

R-HiHats

R-Tambou

M-Vibrap

M-Gitarr

M-Bass

M-Chor

M-Accord

M-SynStr

M-String

M-Piano

87

R-Snare

R-B/VZ/C

R-HiHats

R-Tambou

M-Vibrap

M-Gitarr

M-Bass

M-Chor

M-Accord

M-SynStr

M-String

M-Piano

88

R-Snare

R-B/VZ/C

R-HiHats

R-Tambou

M-Vibrap

M-Gitarr

M-Bass

M-Chor

M-Accord

M-SynStr

M-String

M-Piano

89

R-Snare

R-B/VZ/C

R-HiHats

R-Toms

R-Tambou

M-Vibrap

M-Gitarr

M-Bass

M-Chor

M-Accord

M-SynStr

M-String

M-Piano

Detailed description of the musical score: The score is for measures 89-92. It features a complex arrangement of instruments. The drum parts (R-Snare, R-B/VZ/C, R-HiHats, R-Toms, R-Tambou) provide a rhythmic foundation. The M-Vibrap part consists of a continuous eighth-note triplet pattern. The M-Gitarr part features a series of chords with a flat key signature. The M-Bass part has a simple line of notes. The M-Chor, M-Accord, and M-String parts provide harmonic support with sustained chords. The M-Piano part has a sparse accompaniment with chords and single notes.

90

R-Snare

R-B/VZ/C

R-HiHats

R-Tambou

M-Vibrap

M-Gitarr

M-Bass

M-Chor

M-Accord

M-SynStr

M-String

M-Piano

91

R-Snare

R-B/VZ/C

R-HiHats

R-Tambou

M-Vibrap

M-Gitarr

M-Bass

M-Chor

M-Accord

M-SynStr

M-String

M-Piano

92

M-Trompe

R-Snare

R-B/VZ/C

R-HiHats

R-Toms

R-Tambou

M-Vibrap

M-Gitarr

M-Bass

M-Chor

M-Accord

M-SynStr

M-String

M-Piano

M-Trompe

Die Kastelruther Spatzen - Kleine Annabel

♩ = 122,000816
M-Trompetn
M-Trompe **10**

56

69

75

78

14

R-Snare

Die Kastelruther Spatzen - Kleine Annabel

♩ = 122,000816
R-Snare
R-Snare

10

15

21

27

33

39

45

51

57

63

V.S.

2

R-B/VZ/C

68

74

80

86

90

Die Kastelruther Spatzen - Kleine Annabel

R-HiHats

♩ = 122,000816

R-HiHats

3

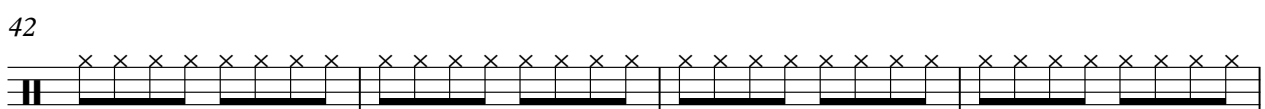
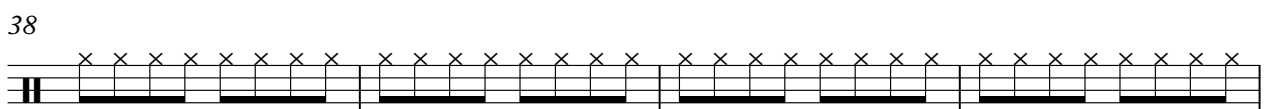
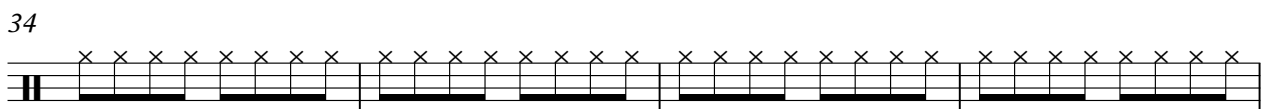
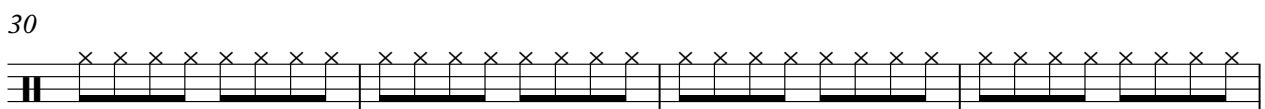
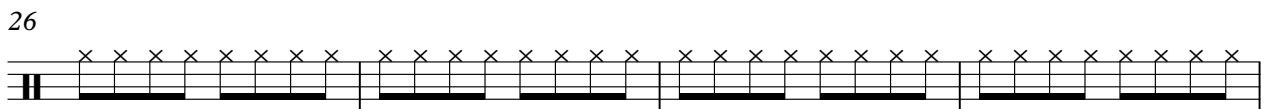
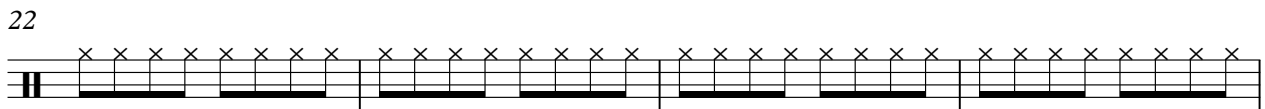
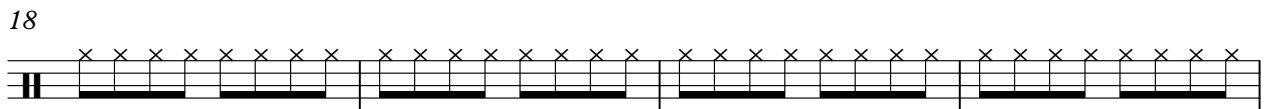
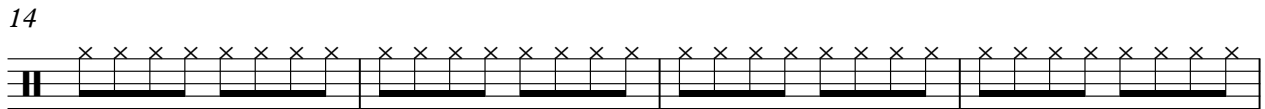
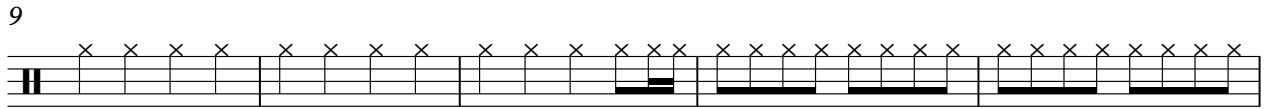
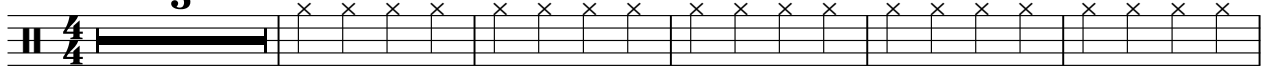

V.S.

2

R-HiHats

46

50

54

58

62

66

70

74

78

82

86

90

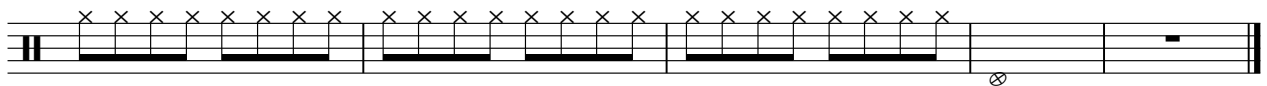

R-Toms

Die Kastelruther Spatzen - Kleine Annabel

♩ = 122,000816

R-Toms
R-Toms

10 17

30 15 11

58 3 11

74 3 11

89 2

R-Crash

Die Kastelruther Spatzen - Kleine Annabel

♩ = 122,000816
R-Crash
R-Crash

45  **30**

77   **16**

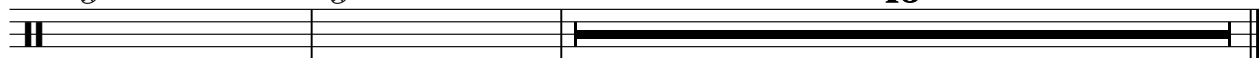

Die Kastelruther Spatzen - Kleine Annabel

M-Vibrap

♩ = 122,000816

M-Vibrap

M-Vibrapho **3**

V.S.

37

39

40

41

42

44

46

48

50

52

53

55

56

57

58

60

62

64

66

68

69

71

72

73

74

76

78

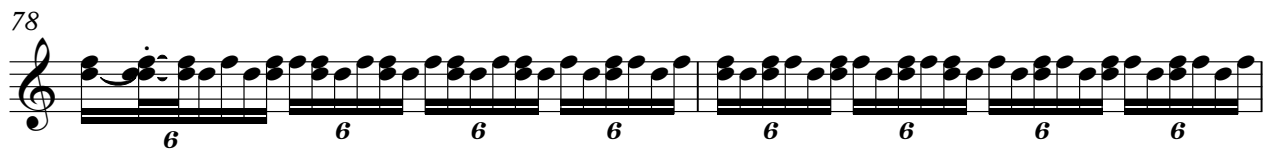

80

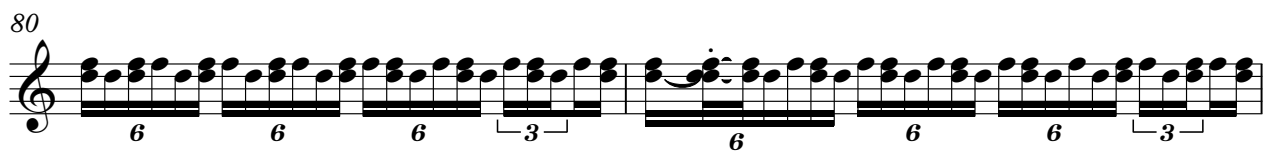

82

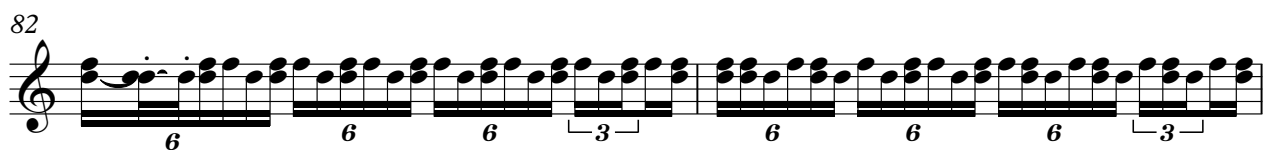

84

85

6 6 6 6 6 6 6 6

87

6 6 6 3 6 6 6 6

89

3 3 3 3 3 3 3 3

90

3 3 3 3 3 3 3 3

92

6 6 6 3

Die Kastelruther Spatzen - Kleine Annabel

M-Gitarr

♩ = 122,000816

M-Gitarr
M-Gitarre

11

14

17

20

23

26

29

32

35

38

V.S.

Die Kastelruther Spatzen - Kleine Annabel

M-Bass

♩ = 122,000816

M-Bass

M-Bass

3

11

17

23

29

35

41

47

53

59

V.S.

58

62

68

74

80

86

91

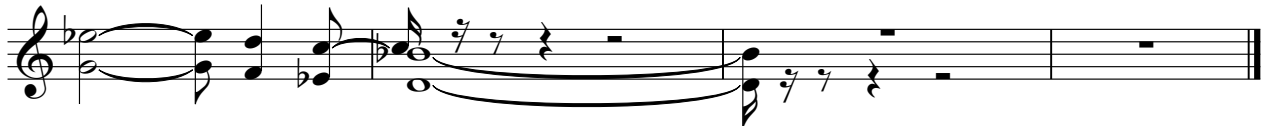

Die Kastelruther Spatzen - Kleine Annabel

M-Accord

♩ = 122,000816

M-Accord
M-Accorden

2

8

15

21

26

31

37

V.S.

91

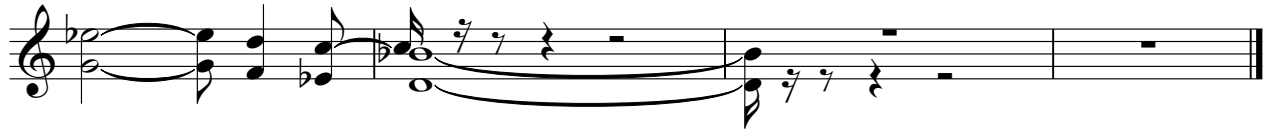

Die Kastelruther Spatzen - Kleine Annabel

M-SynStr

♩ = 122,000816

M-SynStr

V.S.

52

61

70

78

87

Die Kastelruther Spatzen - Kleine Annabel

M-String

♩ = 122,000816

M-String
M-Strings

10 16

29

35

41

47

53

59

64

70

76

V.S.

2

82

M-String

88

92

Die Kastelruther Spatzen - Kleine Annabel

M-Piano

♩ = 122,000816

M-Piano
M-Piano

11

14

16

18

20

22

24

26

28

30

V.S.

