

Die Kastelruther Spatzen - Schatten Über`m Rosenhof

♩ = 120,000000

Baroque Trumpet

Baroque Trumpet

Percussion

Tubular Bells

Jazz Guitar

Jazz Guitar

Jazz Guitar

Fretless Electric Bass

Soprano

Celesta

Tape Sampler Keyboard [Strings]

Synth Strings

FX 4 (Atmosphere)

4

Bar. Tpt.

Bar. Tpt.

Perc.

J. Gtr.

J. Gtr.

E. Bass

S.

Cel.

Tape Smp. Str

6

Bar. Tpt.

Bar. Tpt.

Perc.

J. Gtr.

J. Gtr.

J. Gtr.

E. Bass

S.

Cel.

Tape Smp. Str

Syn. Str.

10

Perc.

Tub. B.

J. Gtr.

J. Gtr.

E. Bass

S.

Cel.

Tape Smp. Str

Syn. Str.

FX 4

12

Perc.

J. Gtr.

J. Gtr.

E. Bass

S.

Tape Smp. Str

Syn. Str.

FX 4

14

Perc. Tub. B. J. Gtr. J. Gtr. E. Bass S. Cel. Tape Smp. Str. Syn. Str. FX 4

16

Perc.

J. Gtr.

J. Gtr.

E. Bass

Tape Smp. Str

Syn. Str.

FX 4

18

Perc.

Tub. B.

J. Gtr.

J. Gtr.

E. Bass

S.

Cel.

Tape Smp. Str

Syn. Str.

FX 4

20

Perc.

J. Gtr.

J. Gtr.

E. Bass

S.

Tape Smp. Str

Syn. Str.

FX 4

22

Bar. Tpt.

Bar. Tpt.

Perc.

Tub. B.

J. Gtr.

J. Gtr.

E. Bass

S.

Cel.

Tape Smp. Str

Syn. Str.

FX 4

24

Bar. Tpt.

Bar. Tpt.

Perc.

J. Gtr.

J. Gtr.

E. Bass

S.

Tape Smp. Str

Syn. Str.

26

Bar. Tpt.

Bar. Tpt.

Perc.

Tub. B.

J. Gtr.

J. Gtr.

E. Bass

S.

Cel.

Tape Smp. Str

Syn. Str.

FX 4

28

Perc.

Tub. B.

J. Gtr.

J. Gtr.

E. Bass

S.

Cel.

Tape Smp. Str

Syn. Str.

30

Bar. Tpt.

Bar. Tpt.

Perc.

Tub. B.

J. Gtr.

J. Gtr.

E. Bass

S.

Cel.

Tape Smp. Str

Syn. Str.

FX 4

32

Bar. Tpt.

Bar. Tpt.

Perc.

J. Gtr.

J. Gtr.

E. Bass

S.

Tape Smp. Str

Syn. Str.

Detailed description of the musical score: The score is for measures 32-35. The Baritone Trumpet parts feature a melodic line with a repeat sign in measure 33. The Percussion part has a rhythmic pattern of eighth notes with 'x' marks above them. The Jazz Guitar parts include a melodic line and a complex chordal accompaniment with many accidentals. The Electric Bass part has a simple bass line. The Saxophone part features a melodic line with a triplet in measure 35. The Tape Sampled Strings part has sustained chords. The Synthesizer Strings part has a melodic line.

34

Bar. Tpt.

Bar. Tpt.

Perc.

Tub. B.

J. Gtr.

J. Gtr.

E. Bass

S.

Cel.

Tape Smp. Str

Syn. Str.

FX 4

Detailed description of the musical score: The score is for page 17, starting at measure 34. It features ten staves. The top two staves are for Baritone Trumpet (Bar. Tpt.), with the first staff containing a long note with a fermata. The Percussion (Perc.) staff shows a complex rhythmic pattern with various note values and rests. The Tubistone Bass (Tub. B.) staff has a melodic line with a triplet of eighth notes. The Jazzy Guitar (J. Gtr.) part consists of two staves: the upper staff has a melodic line with a long note and a triplet, while the lower staff has a dense, rhythmic chordal accompaniment. The Electric Bass (E. Bass) staff provides a steady bass line. The Saxophone (S.) staff has a melodic line with a triplet. The Celesta (Cel.) staff has a melodic line with a triplet. The Tape Sampler (Tape Smp. Str) staff has a melodic line with a triplet. The Synthesizer (Syn. Str.) staff has a melodic line with a triplet. The FX 4 staff has a melodic line with a triplet.

36

Bar. Tpt.

Perc.

J. Gtr.

J. Gtr.

E. Bass

S.

Tape Smp. Str

Syn. Str.

38

Bar. Tpt.

Perc.

Tub. B.

J. Gtr.

J. Gtr.

E. Bass

S.

Cel.

Tape Smp. Str

Syn. Str.

FX 4

3

40

Perc.

Tub. B.

J. Gtr.

J. Gtr.

E. Bass

S.

Cel.

Tape Smp. Str.

Syn. Str.

42 Perc. J. Gtr. J. Gtr. E. Bass Tape Smp. Str. Syn. Str. FX 4

Detailed description of the musical score for measures 42 and 43:

- Perc.**: Snare drum part with a rhythmic pattern of eighth notes and rests.
- J. Gtr. (1)**: Treble clef, eighth notes with triplet markings (3).
- J. Gtr. (2)**: Treble clef, chords with triplet markings (3).
- E. Bass**: Bass clef, eighth notes.
- Tape Smp. Str.**: Treble clef, sustained chords with a long note value.
- Syn. Str.**: Treble clef, eighth notes with triplet markings (3).
- FX 4**: Treble clef, eighth notes with triplet markings (3).

44

Bar. Tpt.

Perc.

Tub. B.

J. Gtr.

J. Gtr.

E. Bass

S.

Cel.

Tape Smp. Str.

Syn. Str.

FX 4

46

Bar. Tpt.

Perc.

J. Gtr.

J. Gtr.

E. Bass

S.

Tape Smp. Str.

Syn. Str.

FX 4

48

Bar. Tpt.

Perc.

Tub. B.

J. Gtr.

J. Gtr.

E. Bass

S.

Cel.

Tape Smp. Str

Syn. Str.

FX 4

Detailed description of the musical score: The score is for measures 48-50. The Baritone Trumpet part (measures 48-50) features a triplet of eighth notes in measure 48, followed by a long note in measure 49 and a rest in measure 50. The Percussion part (measures 48-50) shows a complex rhythmic pattern with various note values and rests. The Tubistone part (measures 48-50) has rests in measures 48 and 49, followed by chords in measure 50. The Jazzy Guitar part (measures 48-50) includes a triplet of eighth notes in measure 49. The Electric Bass part (measures 48-50) has a steady eighth-note line. The Saxophone part (measures 48-50) features a triplet of eighth notes in measure 48. The Celeste part (measures 48-50) has rests in measures 48 and 49, followed by a melodic line in measure 50. The Tape Samples part (measures 48-50) has long notes in measures 48 and 49, and a rest in measure 50. The Synthesizer part (measures 48-50) has a melodic line in measure 48, a rest in measure 49, and a melodic line in measure 50. The FX 4 part (measures 48-50) has rests in measures 48 and 49, followed by a melodic line in measure 50.

50

Perc.

J. Gtr.

J. Gtr.

E. Bass

Tape Smp. Str

Syn. Str.

FX 4

52

Bar. Tpt.

Perc.

Tub. B.

J. Gtr.

J. Gtr.

E. Bass

S.

Cel.

Tape Smp. Str

Syn. Str.

FX 4

54

Bar. Tpt.

Perc.

J. Gtr.

J. Gtr.

E. Bass

S.

Tape Smp. Str

Syn. Str.

FX 4

56

Bar. Tpt.

Bar. Tpt.

Perc.

Tub. B.

J. Gtr.

J. Gtr.

E. Bass

S.

Cel.

Tape Smp. Str

Syn. Str.

FX 4

Detailed description of the musical score: The score is for measures 56, 57, and 58. The Baritone Trumpet part (top) features a melodic line with a triplet in measure 56 and a long note in measure 57. The Percussion part has a rhythmic pattern of eighth notes and rests. The Tubistone Bass part has a simple bass line. The Jazz Guitar part has a melodic line with a triplet in measure 56 and a long note in measure 57. The Electric Bass part has a bass line with a triplet in measure 56. The Saxophone part has a melodic line with a triplet in measure 56 and a long note in measure 57. The Cello part has a simple bass line. The Tape Sampled Strings part has a sustained chord. The Synthesizer Strings part has a melodic line. The FX 4 part has a rhythmic pattern of eighth notes.

58

Bar. Tpt.

Bar. Tpt.

Perc.

J. Gtr.

J. Gtr.

E. Bass

S.

Tape Smp. Str

Syn. Str.

60

Bar. Tpt.

Bar. Tpt.

Perc.

Tub. B.

J. Gtr.

J. Gtr.

E. Bass

S.

Cel.

Tape Smp. Str

Syn. Str.

Detailed description of the musical score: The score is for page 30, measures 60-62. It features ten staves. The top two staves are for Baritone Trumpet (Bar. Tpt.), with the first staff starting at measure 60. The third staff is Percussion (Perc.), showing a rhythmic pattern of eighth notes with 'x' marks above them. The fourth staff is Tubistone (Tub. B.). The fifth and sixth staves are for Jazz Guitar (J. Gtr.), with the top staff showing melodic lines and the bottom staff showing a complex chordal accompaniment. The seventh staff is Electric Bass (E. Bass). The eighth staff is Saxophone (S.). The ninth staff is Cello (Cel.). The tenth and eleventh staves are for strings: Tape Sampled Strings (Tape Smp. Str) and Synthesizer Strings (Syn. Str.). The key signature has one flat (Bb) and the time signature is 4/4.

62

Perc. Tub. B. J. Gtr. J. Gtr. E. Bass S. Cel. Tape Smp. Str. Syn. Str.

64

Bar. Tpt.

Bar. Tpt.

Perc.

Tub. B.

J. Gtr.

J. Gtr.

E. Bass

S.

Cel.

Tape Smp. Str

Syn. Str.

Detailed description of the musical score: The score is for measures 64, 65, and 66. It features ten staves. The Baritone Trumpet (Bar. Tpt.) parts are in the top two staves, with measure 64 containing rests and measure 65 containing notes. The Percussion (Perc.) staff uses a drum set notation with various patterns. The Tubistone Bass (Tub. B.) staff has a melodic line. The Jazz Guitar (J. Gtr.) parts are in the next two staves, with the bottom staff featuring a complex rhythmic pattern with triplets. The Electric Bass (E. Bass) staff has a steady bass line. The Saxophone (S.) staff has a melodic line. The Cello (Cel.) staff has a melodic line. The Tape Sampled Strings (Tape Smp. Str) staff has sustained chords. The Synthesizer Strings (Syn. Str.) staff has a melodic line.

66

Bar. Tpt.

Bar. Tpt.

Perc.

J. Gtr.

J. Gtr.

E. Bass

S.

Tape Smp. Str

Syn. Str.

68

Bar. Tpt.

Bar. Tpt.

Perc.

Tub. B.

J. Gtr.

J. Gtr.

E. Bass

S.

Cel.

Tape Smp. Str

Syn. Str.

Detailed description of the musical score: The score is for page 34, measures 68-71. It features ten staves. The top two staves are for Baritone Trumpet (Bar. Tpt.), with the first staff containing a long note with a fermata. The Percussion (Perc.) staff shows a rhythmic pattern with 'x' marks above notes. The Tubistone (Tub. B.) staff has a triplet of eighth notes. The first Jazz Guitar (J. Gtr.) staff has a melodic line with a slur. The second J. Gtr. staff has a complex rhythmic pattern with many beamed notes. The Electric Bass (E. Bass) staff has a steady bass line. The Saxophone (S.) staff has a melodic line. The Celesta (Cel.) staff has a melodic line with a triplet. The Tape Sampled Strings (Tape Smp. Str) staff has sustained chords with fermatas. The Synthesizer Strings (Syn. Str.) staff has a melodic line with a slur.

70

Bar. Tpt.

Perc.

J. Gtr.

J. Gtr.

E. Bass

S.

Tape Smp. Str

Syn. Str.

Detailed description of the musical score: The score is for page 35, starting at measure 70. It features eight staves. The Baritone Trumpet (Bar. Tpt.) part has a whole rest in the first measure, followed by a half note chord in the second measure. The Percussion (Perc.) part has a steady eighth-note pattern with 'x' marks above the notes. The first Jazzy Guitar (J. Gtr.) part has a melodic line with a slur over the first four notes and a triplet of eighth notes in the fifth measure. The second Jazzy Guitar (J. Gtr.) part has a complex rhythmic pattern with many beamed eighth notes and slurs. The Electric Bass (E. Bass) part has a simple melodic line. The Saxophone (S.) part has a melodic line similar to the first Jazzy Guitar. The Tape Sampled Strings (Tape Smp. Str) part has three sustained chords. The Synthesizer Strings (Syn. Str.) part has a melodic line with a slur over the first four notes.

72

Bar. Tpt.

Perc.

J. Gtr.

J. Gtr.

E. Bass

S.

Tape Smp. Str

Syn. Str.

- Perc.:** Features a complex rhythmic pattern with various note values and rests, including some notes with asterisks.

74

Bar. Tpt.

Perc.

Tub. B.

J. Gtr.

J. Gtr.

J. Gtr.

E. Bass

S.

Cel.

Tape Smp. Str

Syn. Str.

3

75

Perc.

Tub. B.

J. Gtr.

J. Gtr.

J. Gtr.

E. Bass

Cel.

Tape Smp. Str.

Syn. Str.

76

Bar. Tpt.

Perc.

Tub. B.

J. Gtr.

J. Gtr.

J. Gtr.

E. Bass

S.

Cel.

Tape Smp. Str.

Syn. Str.

77

Bar. Tpt.

Perc.

Tub. B.

J. Gtr.

J. Gtr.

J. Gtr.

E. Bass

S.

Cel.

Tape Smp. Str.

Syn. Str.

78

Bar. Tpt.

Perc.

Tub. B.

J. Gtr.

J. Gtr.

J. Gtr.

E. Bass

Cel.

Tape Smp. Str

Syn. Str.

79

Perc.

Tub. B.

J. Gtr.

J. Gtr.

J. Gtr.

E. Bass

Cel.

Tape Smp. Str.

Syn. Str.

80

Bar. Tpt.

Perc.

Tub. B.

J. Gtr.

J. Gtr.

J. Gtr.

E. Bass

S.

Cel.

Tape Smp. Str.

Syn. Str.

81

Bar. Tpt.

Perc.

Tub. B.

J. Gtr.

J. Gtr.

J. Gtr.

E. Bass

S.

Cel.

Tape Smp. Str.

Syn. Str.

82

Bar. Tpt.

Bar. Tpt.

Perc.

Tub. B.

J. Gtr.

J. Gtr.

J. Gtr.

E. Bass

S.

Cel.

Tape Smp. Str

Syn. Str.

3

83

Bar. Tpt.

Bar. Tpt.

Perc.

J. Gtr.

J. Gtr.

J. Gtr.

E. Bass

S.

Tape Smp. Str

Syn. Str.

84

Bar. Tpt.

Bar. Tpt.

Perc.

J. Gtr.

J. Gtr.

J. Gtr.

E. Bass

S.

Tape Smp. Str

Syn. Str.

85

Bar. Tpt.

Bar. Tpt.

Perc.

J. Gtr.

J. Gtr.

J. Gtr.

E. Bass

S.

Tape Smp. Str

Syn. Str.

86

Bar. Tpt.

Bar. Tpt.

Perc.

J. Gtr.

J. Gtr.

J. Gtr.

E. Bass

S.

Tape Smp. Str

Syn. Str.

87

Perc.

J. Gtr.

J. Gtr.

J. Gtr.

E. Bass

S.

Tape Smp. Str

Syn. Str.

88

Bar. Tpt.

Perc.

J. Gtr.

J. Gtr.

J. Gtr.

E. Bass

S.

Tape Smp. Str.

Syn. Str.

89

Perc.

J. Gtr.

J. Gtr.

J. Gtr.

E. Bass

S.

Tape Smp. Str

Syn. Str.

90

Bar. Tpt.

Bar. Tpt.

Perc.

J. Gtr.

J. Gtr.

J. Gtr.

E. Bass

S.

Tape Smp. Str

Syn. Str.

91

Bar. Tpt.

Bar. Tpt.

Perc.

J. Gtr.

J. Gtr.

J. Gtr.

E. Bass

S.

Tape Smp. Str

Syn. Str.

92

Bar. Tpt.

Bar. Tpt.

Perc.

J. Gtr.

J. Gtr.

J. Gtr.

E. Bass

S.

Tape Smp. Str

Syn. Str.

93

Bar. Tpt.

Bar. Tpt.

Perc.

J. Gtr.

J. Gtr.

J. Gtr.

E. Bass

S.

Tape Smp. Str

Syn. Str.

94

Bar. Tpt.

Bar. Tpt.

Perc.

J. Gtr.

J. Gtr.

J. Gtr.

E. Bass

S.

Tape Smp. Str

Syn. Str.

95

Perc.

J. Gtr.

J. Gtr.

J. Gtr.

E. Bass

S.

Tape Smp. Str

Syn. Str.

96

Bar. Tpt.

Perc.

J. Gtr.

J. Gtr.

J. Gtr.

E. Bass

S.

Tape Smp. Str.

Syn. Str.

97

Bar. Tpt.

Perc.

J. Gtr.

J. Gtr.

J. Gtr.

E. Bass

S.

Tape Smp. Str.

Syn. Str.

98

Bar. Tpt.

Perc.

J. Gtr.

J. Gtr.

J. Gtr.

E. Bass

S.

Tape Smp. Str.

Syn. Str.

99

Bar. Tpt.

Perc.

J. Gtr.

J. Gtr.

J. Gtr.

E. Bass

S.

Tape Smp. Str.

Syn. Str.

100

Bar. Tpt.

Perc.

J. Gtr.

J. Gtr.

J. Gtr.

E. Bass

S.

Tape Smp. Str.

Syn. Str.

101

Bar. Tpt.

Perc.

Tub. B.

J. Gtr.

J. Gtr.

J. Gtr.

E. Bass

S.

Cel.

Tape Smp. Str.

Syn. Str.

102

Bar. Tpt.

Perc.

Tub. B.

J. Gtr.

J. Gtr.

E. Bass

S.

Cel.

Tape Smp. Str.

Syn. Str.

103 ♪ = 110,000107 ♪ = 91,000092 ♪ = 76,000069

Bar. Tpt.

Perc.

Tub. B.

J. Gtr.

J. Gtr.

E. Bass

S.

Cel.

Tape Smp. Str.

Detailed description of the musical score: The score is for page 66, measures 103-106. It features eight staves. The Bar. Tpt. staff has a treble clef and a key signature of one flat; it contains a whole note chord in measure 103 and a long, multi-measure rest for the remainder of the page. The Perc. staff has a percussion clef and contains a rhythmic pattern of eighth and sixteenth notes with 'x' marks above some notes, indicating cymbal or snare hits. The Tub. B. staff has a treble clef and a key signature of one flat; it contains a whole note chord in measure 103 and a long, multi-measure rest. The J. Gtr. staff (top) has a treble clef and a key signature of one flat; it contains a complex melodic line with many slurs and ties. The J. Gtr. staff (bottom) has a treble clef and a key signature of one flat; it contains a bass line with slash marks and a triplet in measure 105. The E. Bass staff has a bass clef and a key signature of one flat; it contains a simple bass line with quarter notes. The S. staff has a treble clef and a key signature of one flat; it contains a whole note chord in measure 103 and a long, multi-measure rest. The Cel. staff has a treble clef and a key signature of one flat; it contains a whole note chord in measure 103 and a long, multi-measure rest. The Tape Smp. Str. staff has a grand staff (treble and bass clefs) and a key signature of one flat; it contains a melodic line with slurs and ties.

104

Bar. Tpt.

Perc.

Tub. B.

J. Gtr.

J. Gtr.

E. Bass

S.

Cel.

Tape Smp. Str.

105 ♩ = 120,000000

Bar. Tpt.

Bar. Tpt.

Perc.

Tub. B.

J. Gtr.

J. Gtr.

J. Gtr.

E. Bass

S.

Cel.

Tape Smp. Str

Syn. Str.

FX 4

♩ = 120,000000

♩ = 120,000000

Baroque Trumpet

Die Kastelruther Spatzen - Schatten Über`m Rosenhof

♩ = 120,000000

7 16

26 3

33

39 5

48 3

55 3

59 3

66

70

Baroque Trumpet

76

81

86

93

100

103

$\text{♩} = 110,000,000$ $\text{♩} = 120,000,000$

Baroque Trumpet Die Kastelruther Spatzen - Schatten Über`m Rosenhof

♩ = 120,000000

7 16

27 3

35 21

60 3

68 12

84 3

92

95 8 2

♩ = 110,000107 ♩ = 95,000000

Die Kastelruther Spatzen - Schatten Über`m Rosenhof

Percussion

♩ = 120,000000

V.S.

35

39

42

46

49

52

55

58

62

65

Percussion

69

72

75

79

82

86

89

92

96

99

V.S.

4

102

Percussion

110,000107

♩ = 91,000092 ♩ = 76,000069

104

♩ = 120,000000

Tubular Bells

Die Kastelruther Spatzen - Schatten Über`m Rosenhof

♩ = 120,000000

8 2

15 2 2

23 2

30 2 3

36 2

42 2 2

50 2 2

58 2

64 2

68 3 4

Tubular Bells

74

81

102

♩ = 110,000000,002069 ♩ = 120,000000

♩ = 120,000000

5

10

14

18

22

27

32

36

2

41

45

49

53

58

63

68

73

78

83

88

93

98

101

♩ = 110,000107 ♩ = 94,000000

2

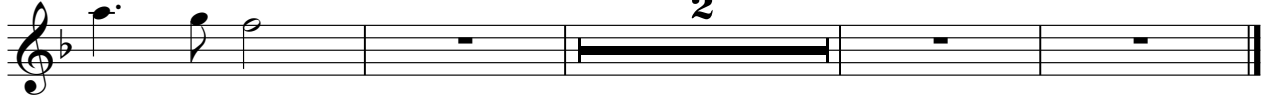

♩ = 120,000000

7 65

76

80

85

90

95

100

♩ = 110,000107 91,0000000069 ♩ = 120,000000

103

♩ = 120,000000

5

8

11

14

17

20

23

26

29

61

64

67

70

73

75

76

77

78

79

V.S.

Jazz Guitar

6

Jazz Guitar

100

101

102

103

104

Die Kastelruther Spatzen - Schatten Über`m Rosenhof
Fretless Electric Bass

♩ = 120,000000

V.S.

54

59

64

69

74

80

85

90

95

100

Fretless Electric Bass

103 ♩ = 110,000107 ♩ = 76,000062 ♩ = 120,000000

- Measure 9: Quarter rest, quarter rest, quarter rest, quarter rest.
- Measure 10: Quarter rest, quarter rest, quarter rest, quarter rest.
- Measure 11: Quarter rest, quarter rest, quarter rest, quarter rest.
- Measure 12: Quarter rest, quarter rest, quarter rest, quarter rest.

The piece concludes with a double bar line.

Die Kastelruther Spatzen - Schatten Über`m Rosenhof

Soprano

♩ = 120,000000

3

3

11

14

21

25

30

35

40

46

3

3

3

4

Detailed description of the musical score: The score is written for Soprano in 4/4 time. It begins with a tempo marking of 120,000000. The first line contains a triplet of eighth notes, followed by a rest, and then a series of chords. The second line starts at measure 11 with a triplet of eighth notes. The third line starts at measure 14 with a triplet of eighth notes. The fourth line starts at measure 21 with a triplet of eighth notes. The fifth line starts at measure 25. The sixth line starts at measure 30 with a triplet of eighth notes. The seventh line starts at measure 35. The eighth line starts at measure 40 with a triplet of eighth notes. The ninth line starts at measure 46 with a triplet of eighth notes, followed by another triplet, and ends with a fourth note.

Soprano

102

♩ = 110,000107 = 97,000000 ♩ = 120,000000

Die Kastelruther Spatzen - Schatten Über`m Rosenhof

Celesta

♩ = 120,000000

3

8 2

16 2

24 2

30 2 2 3

36 2 2

42 2 2

49 2 2 2

Die Kastelruther Spatzen - Schatten Über`m Rosenhof
Tape Sampler Keyboard [Strings]

♩ = 120,000000

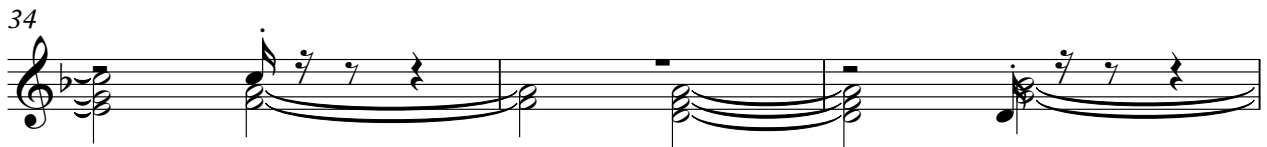

41

47

53

60

66

73

79

Synth Strings

Die Kastelruther Spatzen - Schatten Über`m Rosenhof

♩ = 120,000000

5

10

15

19

24

29

34

37

2

FX 4 (Atmosphere) Die Kastelruther Spatzen - Schatten Über`m Rosenhof

♩ = 120,000000

6

11

16

21

27

34

38

2

FX 4 (Atmosphere)

42

46

51

56

58

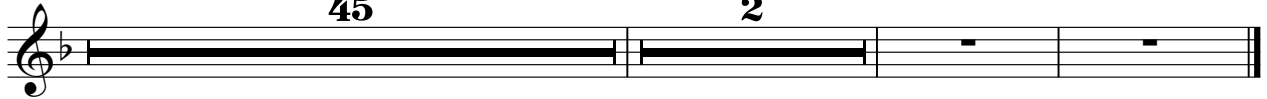

♩ = 110,000000 ♩ = 120,000000

45

2