

Die Kastelruther Spatzen - Tranen Passen Nicht Zu Dir 1

♩ = 120,000000

5

8

ALTO SAX

TRUMPET

TROMBONE

DRUMS

MARIMBA

MUTED GTR

FRETLESS

ACCORDION

SLOWSTRING

11

ALTO SAX

TRUMPET

TROMBONE

DRUMS

MARIMBA

MUTED GTR

FRETLESS

ACCORDION

SLOWSTRING

14

ALTO SAX

TRUMPET

TROMBONE

DRUMS

MARIMBA

MUTED GTR

FRETLESS

ACCORDION

SLOWSTRING

17

ALTO SAX

TRUMPET

TROMBONE

DRUMS

MARIMBA

MUTED GTR

FRETLESS

ACCORDION

SLOWSTRING

20

23

27

ALTO SAX

TRUMPET

TROMBONE

DRUMS

MARIMBA

MUTED GTR

FRETLESS

ACCORDION

SLOWSTRING

31

ALTO SAX

TRUMPET

TROMBONE

DRUMS

MARIMBA

MUTED GTR

FRETLESS

ACCORDION

SLOWSTRING

34

ALTO SAX

TRUMPET

TROMBONE

DRUMS

MARIMBA

MUTED GTR

FRETLESS

ACCORDION

SLOWSTRING

37

ALTO SAX

TRUMPET

TROMBONE

DRUMS

MARIMBA

MUTED GTR

FRETLESS

ACCORDION

SLOWSTRING

40

43

46

ALTO SAX

TRUMPET

TROMBONE

DRUMS

MARIMBA

MUTED GTR

FRETLESS

ACCORDION

SLOWSTRING

50

ALTO SAX

TRUMPET

TROMBONE

DRUMS

MARIMBA

MUTED GTR

FRETLESS

ACCORDION

SLOWSTRING

54

ALTO SAX

TRUMPET

TROMBONE

DRUMS

MARIMBA

MUTED GTR

FRETLESS

ACCORDION

SLOWSTRING

57

ALTO SAX

TRUMPET

TROMBONE

DRUMS

MARIMBA

MUTED GTR

FRETLESS

ACCORDION

SLOWSTRING

60

ALTO SAX

TRUMPET

TROMBONE

DRUMS

MARIMBA

MUTED GTR

FRETLESS

ACCORDION

SLOWSTRING

64

ALTO SAX

TRUMPET

TROMBONE

DRUMS

MARIMBA

MUTED GTR

FRETLESS

ACCORDION

SLOWSTRING

68

ALTO SAX

TRUMPET

TROMBONE

DRUMS

MARIMBA

MUTED GTR

FRETLESS

ACCORDION

SLOWSTRING

71

ALTO SAX

TRUMPET

TROMBONE

DRUMS

MARIMBA

MUTED GTR

FRETLESS

ACCORDION

SLOWSTRING

Die Kastelruther Spatzen - Tranen Passen Nicht Zu Dir 1

ALTO SAX

$\text{♩} = 120,000000$

4

9

13

18

23

28

32

36

40

44

V.S.

ALTO SAX

49

53

58

63

68

71

TRUMPET

56

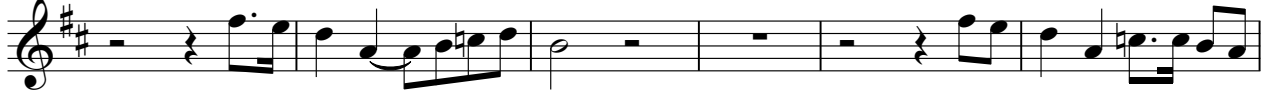

62

68

71

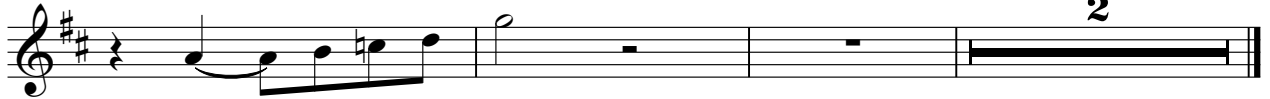

TROMBONE

Die Kastelruther Spatzen - Tranen Passen Nicht Zu Dir 1

♩ = 120,000000

7

13

20

27

32

37

44

49

52

2

TROMBONE

56

62

69

DRUMS

Die Kastelruther Spatzen - Tranen Passen Nicht Zu Dir 1

♩ = 120,000000

V.S.

DRUMS

42

46

50

54

58

62

66

70

MARIMBA

Die Kastelruther Spatzen - Tränen Passen Nicht Zu Dir 1

♩ = 120,000000

5

7

9

11

13

15

17

19

21

V.S.

23

26

29

32

34

36

38

40

42

44

46

49

52

55

57

59

61

63

65

68

V.S.

4

MARIMBA

70

72

MUTED GTR

Die Kastelruther Spatzen - Tränen Passen Nicht Zu Dir 1

♩ = 120,000000

V.S.

♩ = 120,000000

7

12

17

22

26

31

36

41

46

51

56

61

66

70

2

ACCORDION

Die Kastelruther Spatzen - Tranen Passen Nicht Zu Dir 1

♩ = 120,000000

4

4

9

13

18

22

26

V.S.

30

33

37

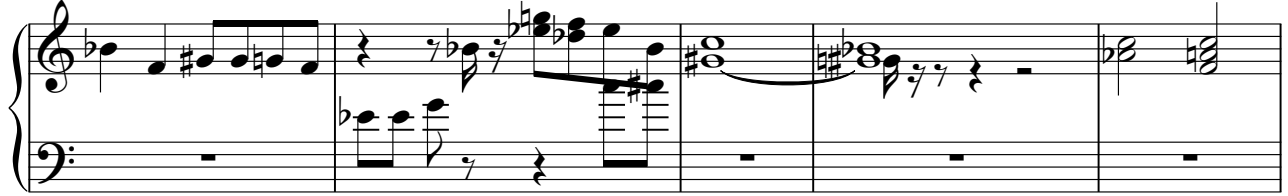

42

46

50

54

58

62

67

71

SLOWSTRING

Die Kastelruther Spatzen - Tranen Passen Nicht Zu Dir 1

♩ = 120,000000

10

18

25

28

SLOWSTRING

33

42

48

53

61

68
