

Die Kastelruther Spatzen - Und Ewig Ruft Die Heimat

♩ = 113,000732 ♩ = 104,000557

PAN FLUTE

ALTO SAX

FR. HORN

MELODY

DRUMS

TUBULARBEL

STEEL GTR

MUTED GTR

FRETLESS

CHOIR AAHS

HARPSICHRD

ACCORDION

SYNVOX

TREMOLOSTR

♩ = 113,000732 ♩ = 104,000557

9 $\text{♩} = 113,000732$

PAN FLUTE

ALTO SAX

MELODY

DRUMS

STEEL GTR

MUTED GTR

FRETLESS

CHOIR AAHS

HARPSICHRD

SYNVOX

13

PAN FLUTE

MELODY

DRUMS

STEEL GTR

MUTED GTR

FRETLESS

HARPSICHRD

16

19

22

MELODY

DRUMS

STEEL GTR

MUTED GTR

FRETLESS

HARPSICHRD

ACCORDION

TREMOLOSTR

25

MELODY

DRUMS

STEEL GTR

MUTED GTR

FRETLESS

HARPSICHRD

ACCORDION

TREMOLOSTR

28

ALTO SAX

MELODY

DRUMS

STEEL GTR

FRETLESS

CHOIR AAHS

HARPSICHRD

ACCORDION

TREMOLOSTR

31

ALTO SAX

MELODY

DRUMS

STEEL GTR

FRETLESS

CHOIR AAHS

HARPSICHRD

ACCORDION

TREMOLOSTR

34

ALTO SAX

MELODY

DRUMS

STEEL GTR

FRETLESS

CHOIR AAHS

HARPSICHRD

ACCORDION

TREMOLOSTR

37

ALTO SAX

MELODY

DRUMS

STEEL GTR

FRETLESS

CHOIR AAHS

HARPSICHRD

ACCORDION

TREMOLOSTR

40

43

46

PAN FLUTE

MELODY

DRUMS

STEEL GTR

MUTED GTR

FRETLESS

HARPSICHRD

49

PAN FLUTE

MELODY

DRUMS

STEEL GTR

MUTED GTR

FRETLESS

HARPSICHRD

52

PAN FLUTE

MELODY

DRUMS

STEEL GTR

MUTED GTR

FRETLESS

HARPSICHRD

ACCORDION

TREMOLOSTR

55

MELODY

DRUMS

TUBULARBEL

STEEL GTR

MUTED GTR

FRETLESS

HARPSICHRD

ACCORDION

TREMOLOSTR

58

MELODY

DRUMS

STEEL GTR

MUTED GTR

FRETLESS

HARPSICHRD

ACCORDION

TREMOLOSTR

61

ALTO SAX

MELODY

DRUMS

STEEL GTR

FRETLESS

CHOIR AAHS

HARPSICHRD

ACCORDION

TREMOLOSTR

64

ALTO SAX

MELODY

DRUMS

STEEL GTR

FRETLESS

CHOIR AAHS

HARPSICHRD

ACCORDION

TREMOLOSTR

67

ALTO SAX

MELODY

DRUMS

STEEL GTR

FRETLESS

CHOIR AAHS

HARPSICHRD

ACCORDION

TREMOLOSTR

70

ALTO SAX

MELODY

DRUMS

STEEL GTR

FRETLESS

CHOIR AAHS

HARPSICHRD

ACCORDION

TREMOLOSTR

73

ALTO SAX

MELODY

DRUMS

STEEL GTR

FRETLESS

CHOIR AAHS

HARPSICHRD

ACCORDION

TREMOLOSTR

76

ALTO SAX

MELODY

DRUMS

STEEL GTR

MUTED GTR

FRETLESS

CHOIR AAHS

HARPSICHRD

79

MELODY

DRUMS

TUBULARBEL

STEEL GTR

MUTED GTR

FRETLESS

HARPSICHRD

ACCORDION

MELODY ⁸²

DRUMS

TUBULARBEL

STEEL GTR

MUTED GTR

FRETLESS

ACCORDION

ALTO SAX ⁸⁵

MELODY

DRUMS

TUBULARBEL

STEEL GTR

MUTED GTR

FRETLESS

CHOIR AAHS

HARPSICHRD

ACCORDION

TREMOLOSTR

88

ALTO SAX

MELODY

DRUMS

STEEL GTR

FRETLESS

CHOIR AAHS

HARPSICHRD

ACCORDION

TREMOLOSTR

91

ALTO SAX

MELODY

DRUMS

STEEL GTR

FRETLESS

CHOIR AAHS

HARPSICHRD

ACCORDION

TREMOLOSTR

94

97

100

ALTO SAX

MELODY

DRUMS

STEEL GTR

FRETLESS

CHOIR AAHS

HARPSICHRD

ACCORDION

TREMOLOSTR

♩ = 109,001724

103

♩ = 105,001572

ALTO SAX

MELODY

DRUMS

STEEL GTR

FRETLESS

CHOIR AAHS

HARPSICHRD

ACCORDION

TREMOLOSTR

♩ = 94,001160

♩ = 84,000671

♩ = 74,000076

♩ = 105,001572

♩ = 99,000099

♩ = 89,000961

♩ = 79,000381

106

PAN FLUTE

ALTO SAX

FR.HORN

MELODY

DRUMS

TUBULARBEL

STEEL GTR

MUTED GTR

FRETLESS

CHOIR AAHS

HARPSICHRD

ACCORDION

SYNVOX

TREMOLOSTR

PAN FLUTE

Die Kastelruther Spatzen - Und Ewig Ruft Die Heimat

♪ = 113,000732 ♩ = 104,000557 ♩ = 113,000732

6

13

19 26

49

53 49 ♩ = 104,000557 ♩ = 113,000732

104 4 2

ALTO SAX

Die Kastelruther Spatzen - Und Ewig Ruft Die Heimat

♩ = 113,000732 ♩ = 104,000557

3

9

18

31

37

42

18

64

69

75

9

88

93

MELODY

Die Kastelruther Spatzen - Und Ewig Ruft Die Heimat

♩ = 113,000732 ♩ = 104,000557 ♩ = 113,000732

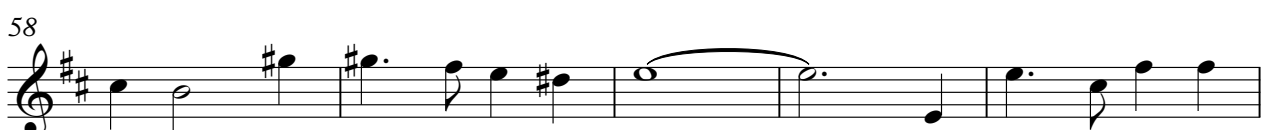
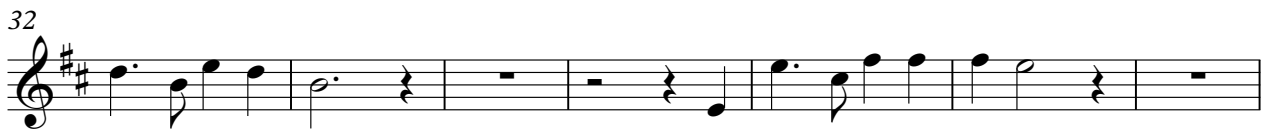
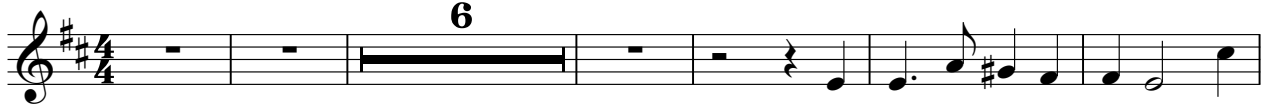

69

75

81

87

94

101

$\text{♩} = 109 \text{ bpm}$

105

2

DRUMS

Die Kastelruther Spatzen - Und Ewig Ruft Die Heimat

♩ = 113,000732 ♩ = 104,000557 ♩ = 113,000732

5

V.S.

DRUMS

49

51

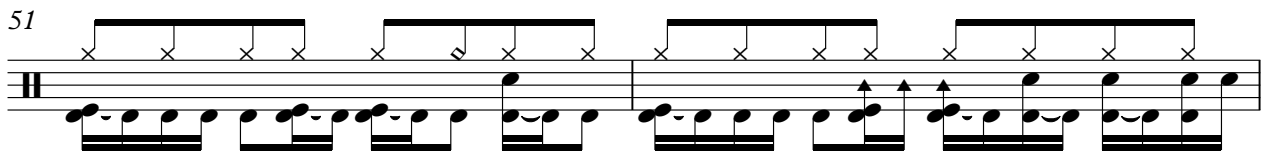

53

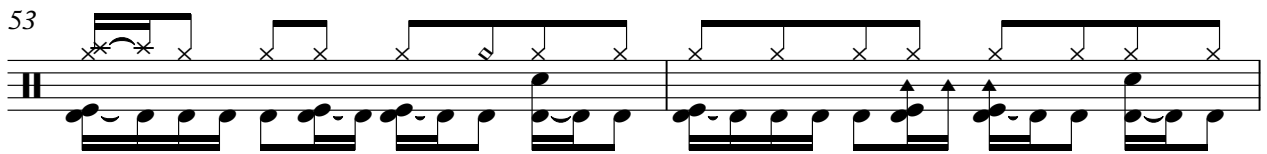

55

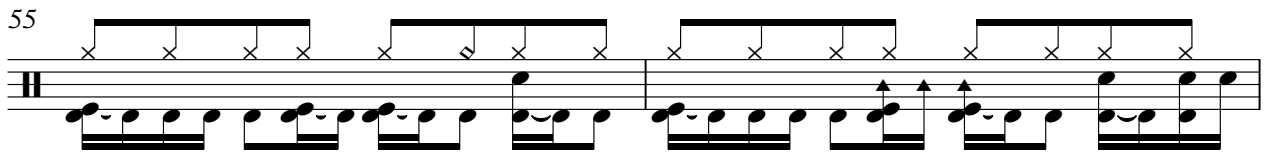

57

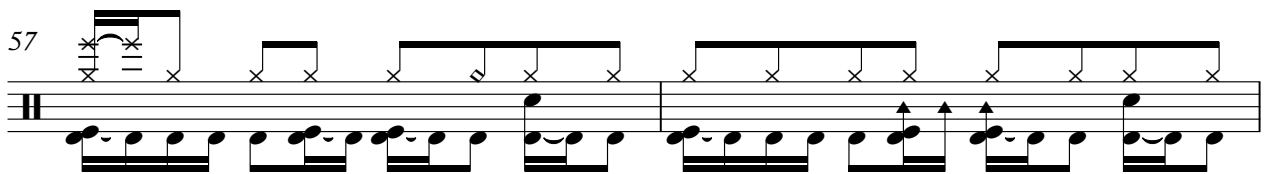

59

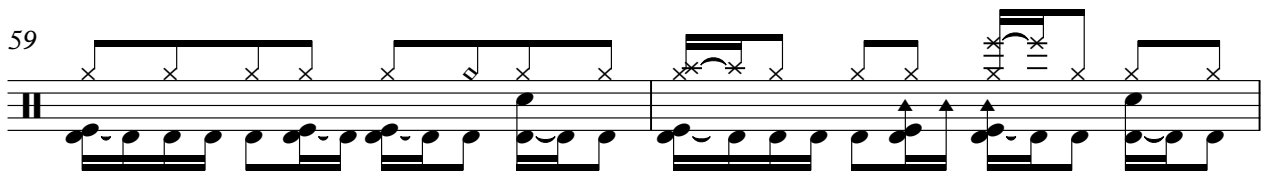

61

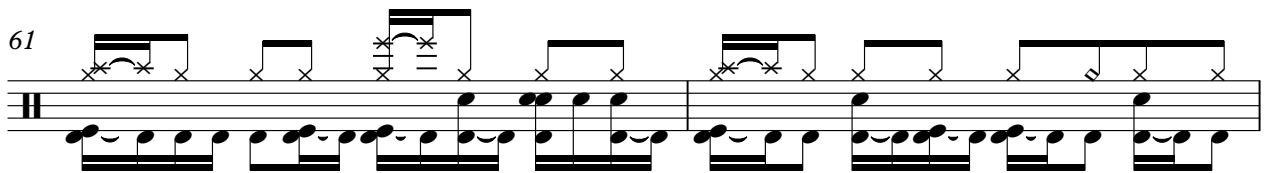

63

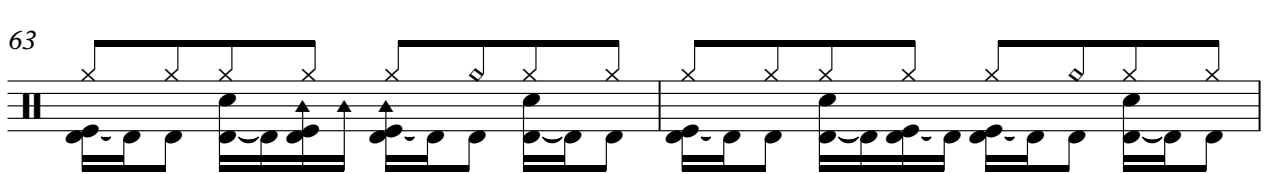

65

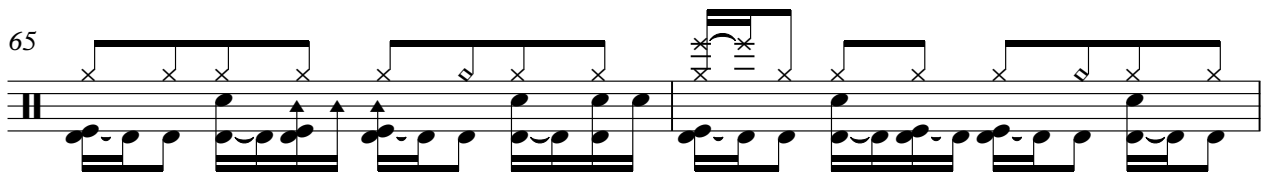

67

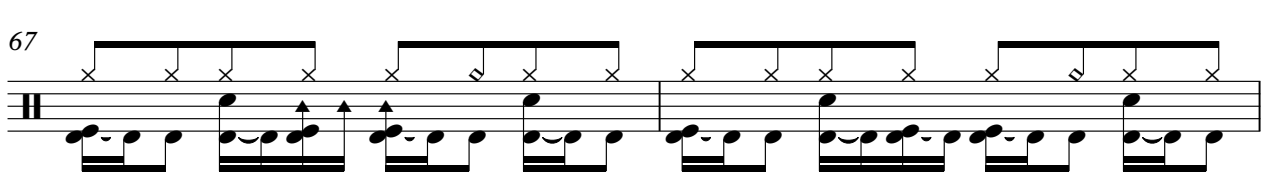

V.S.

DRUMS

69

71

73

75

77

79

81

83

85

87

DRUMS

89

91

93

95

97

99

101

♩ = 109,00

103

♩ = 105,00

106

2

