

♩ = 188,000549

Panpipes

GRUEZIWO

Percussion

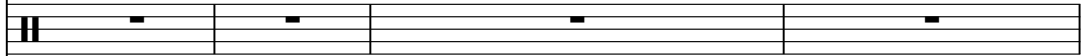

Jazz Guitar

Banjo

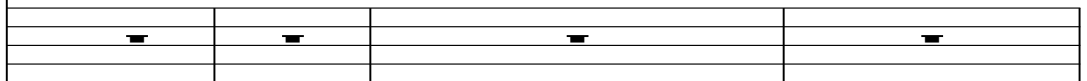

Acoustic Bass

Alto

♩ = 188,000549

Violin

5

7

9

Pan. Perc. J. Gtr. Ban. A. Bass A.

11

Pan. Perc. J. Gtr. Ban. A. Bass A.

13

15

17

Pan. Perc. J. Gtr. Ban. A. Bass A.

19

Pan. Perc. J. Gtr. Ban. A. Bass A.

21

23

25

Perc.

J. Gtr.

Ban.

A. Bass

Vln.

27

Perc.

J. Gtr.

Ban.

A. Bass

Vln.

29

Perc.

J. Gtr.

Ban.

A. Bass

Vln.

31

Perc.

J. Gtr.

Ban.

A. Bass

Vln.

32

Perc.

J. Gtr.

Ban.

A. Bass

Vln.

33

Perc.

J. Gtr.

Ban.

A. Bass

Vln.

34

35

36

Perc.

J. Gtr.

Ban.

A. Bass

Vln.

37

Perc.

J. Gtr.

Ban.

A. Bass

Vln.

39

Perc.

J. Gtr.

Ban.

A. Bass

Vln.

41

Perc.

J. Gtr.

Ban.

A. Bass

Vln.

43

Perc.

J. Gtr.

Ban.

A. Bass

Vln.

45

Perc.

J. Gtr.

Ban.

A. Bass

Vln.

47

Perc. J. Gtr. Ban. A. Bass Vln.

49

Perc. J. Gtr. Ban. A. Bass Vln.

51

51

53

53

55

Pan.

Perc.

J. Gtr.

Ban.

A. Bass

A.

57

Pan.

Perc.

J. Gtr.

Ban.

A. Bass

A.

59

Pan.

Perc.

J. Gtr.

Ban.

A. Bass

A.

61

Pan.

Perc.

J. Gtr.

Ban.

A. Bass

A.

63

Pan. Perc. J. Gtr. Ban. A. Bass A.

65

Pan. Perc. J. Gtr. Ban. A. Bass A.

67

Pan. Perc. J. Gtr. Ban. A. Bass A.

69

Pan. Perc. J. Gtr. Ban. A. Bass A. Vln.

Perc. J. Gtr. Ban. A. Bass Vln.

Perc. J. Gtr. Ban. A. Bass Vln.

75

77

79

Perc.

J. Gtr.

Ban.

A. Bass

Vln.

80

Perc.

J. Gtr.

Ban.

A. Bass

Vln.

81

82

83

Perc.

J. Gtr.

Ban.

A. Bass

Vln.

84

Perc.

J. Gtr.

Ban.

A. Bass

Vln.

85

87

89

Perc.

J. Gtr.

Ban.

A. Bass

Vln.

91

Perc.

J. Gtr.

Ban.

A. Bass

Vln.

93

Perc.

J. Gtr.

Ban.

A. Bass

Vln.

95

Perc.

J. Gtr.

Ban.

A. Bass

Vln.

97

Perc.

J. Gtr.

Ban.

A. Bass

Vln.

99

Perc.

J. Gtr.

Ban.

A. Bass

Vln.

101

Pan. Perc. J. Gtr. Ban. A. Bass A. Vln.

103

Pan. Perc. J. Gtr. Ban. A. Bass A. Vln.

105

Pan. Perc. J. Gtr. Ban. A. Bass A.

107

Pan. Perc. J. Gtr. Ban. A. Bass A.

109

Pan. Perc. J. Gtr. Ban. A. Bass A.

111

Pan. Perc. J. Gtr. Ban. A. Bass A.

113

Pan. Perc. J. Gtr. Ban. A. Bass A.

115 $\text{♩} = 170,000092$

Pan. Perc. J. Gtr. Ban. A. Bass A.

117 $\text{♩} = 152,000320$ $\text{♩} = 130,000137$ $\text{♩} = 110,000107$

Pan.

Perc.

J. Gtr.

Ban.

A. Bass

A.

Vln. $\text{♩} = 152,000320$ $\text{♩} = 130,000137$ $\text{♩} = 110,000107$

118 ♩ = 80,000000

119

Panpipes

♩ = 188,000549

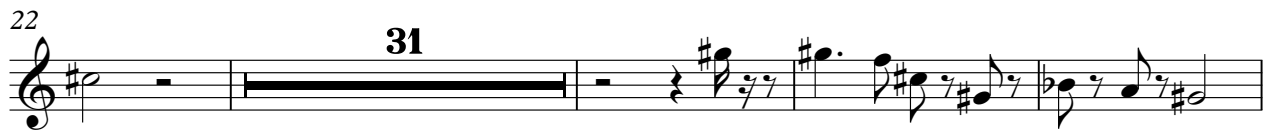

102

106

110

114

♩ = 170,000092

117 ♩ = 152,000320 ♩ = 130,000137 ♩ = 110,000000

Percussion

♩ = 188,000549

GRUEZIWO

5

V.S.

36

39

42

45

48

51

54

57

60

63

66

69

72

75

78

81

84

87

90

93

V.S.

Percussion

96

99

102

105

108

111

114

116

$\text{♩} = 170,000092$ $\text{♩} = 152,000320$ $\text{♩} = 130,000000$ $\text{♩} = 80,000000$

Jazz Guitar

♩ = 188,000549

A jazz guitar score consisting of ten staves of music. The score begins with a tempo marking of ♩ = 188,000549 and a time signature of 4. The music is written in a key with one flat (B-flat major or D minor) and features a complex, rhythmic melody with many triplets and sixteenth notes. The notation includes various accidentals, slurs, and dynamic markings. The staves are numbered 4, 8, 11, 14, 18, 21, 24, 27, 30, and 32. The piece concludes with a double bar line and the initials 'V.S.' at the bottom right.

V.S.

65

68

71

74

77

79

81

83

86

89

V.S.

92

95

98

101

105

108

112

115

118

119

♩ = 170,000092 ♩ = 152,000320 ♩ = 130,000070

♩ = 80,000000

Banjo

♩ = 188,000549

4

9

13

17

21

25

29

33

36

40

V.S.

44

49

53

57

61

65

69

73

77

81

Banjo

84

88

92

97

101

105

109

113

♩ = 152,000320 = 130,000,0001080,000000

♩ = 170,000092

117

Acoustic Bass

♩ = 188,000549

2

7

13

18

24

29

34

38

43

48

V.S.

103

108

113

$\text{♩} = 170,000092$

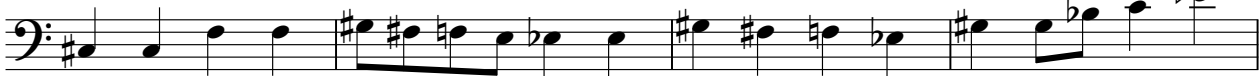

117 $\text{♩} = 152,000320$ $\text{♩} = 130,000037$ $\text{♩} = 80,000000$

Alto

♩ = 188,000549

5

9

13

17

21

31

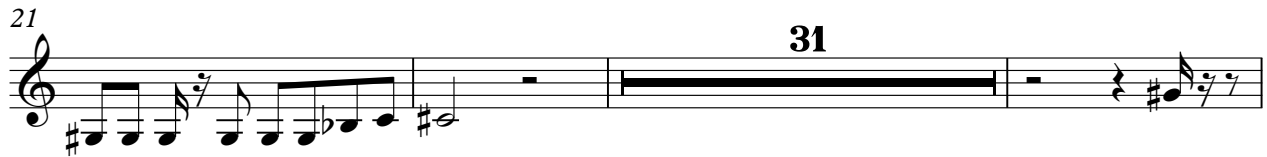

55

59

63

67

70

31

102

106

110

114

♩ = 170,000092

117 ♩ = 152,000320 ♩ = 130,000137 ♩ = 110,000000

Violin

♩ = 188,000549

V.S.

55 **15**

73

77

81

85

89

93

97

101 **13**

116 ♩ = 170,000092 ♩ = 152,000320 ♩ = 130,000137 ♩ = 110,80000000