

Die Original Oberkrainer - Ade Bye Bye

♩ = 144,002304

CLARINET

MELODY

5

TRUMPET

TUBA

DRUMS

SITAR

A.GUITAR

MELODY

7

TRUMPET

TUBA

DRUMS

SITAR

A.GUITAR

MELODY

8

TRUMPET

TUBA

DRUMS

SITAR

A.GUITAR

MELODY

9

TRUMPET

TUBA

DRUMS

SITAR

A.GUITAR

MELODY

11

TRUMPET

TUBA

DRUMS

SITAR

A.GUITAR

MELODY

12

TRUMPET

TUBA

DRUMS

SITAR

A.GUITAR

MELODY

13

CLARINET

TRUMPET

TUBA

DRUMS

SITAR

A.GUITAR

MELODY

15

CLARINET

TRUMPET

TUBA

DRUMS

SITAR

A.GUITAR

MELODY

16

CLARINET

TRUMPET

TUBA

DRUMS

SITAR

A.GUITAR

MELODY

17

CLARINET

TRUMPET

TUBA

DRUMS

SITAR

A.GUITAR

MELODY

19

CLARINET

TRUMPET

TUBA

DRUMS

SITAR

A.GUITAR

MELODY

20

CLARINET

TRUMPET

TUBA

DRUMS

SITAR

A.GUITAR

MELODY

21

CLARINET

TRUMPET

TUBA

DRUMS

SITAR

A.GUITAR

MELODY

23

TUBA

DRUMS

SITAR

A. GUITAR

MELODY

25

TUBA

DRUMS

SITAR

A. GUITAR

MELODY

27

TUBA

DRUMS

SITAR

A.GUITAR

MELODY

29

CLARINET

TUBA

DRUMS

SITAR

A.GUITAR

MELODY

31

CLARINET

TUBA

DRUMS

SITAR

A.GUITAR

MELODY

33

CLARINET

TUBA

DRUMS

SITAR

A.GUITAR

MELODY

35

CLARINET

TUBA

DRUMS

SITAR

A.GUITAR

MELODY

37

CLARINET

TRUMPET

TUBA

DRUMS

SITAR

A.GUITAR

MELODY

39

TRUMPET

TUBA

DRUMS

SITAR

A.GUITAR

MELODY

40

TRUMPET

TUBA

DRUMS

SITAR

A.GUITAR

MELODY

41

CLARINET

TRUMPET

TUBA

DRUMS

SITAR

A.GUITAR

MELODY

43

CLARINET

TRUMPET

TUBA

DRUMS

SITAR

A.GUITAR

MELODY

44

CLARINET

TRUMPET

TUBA

DRUMS

SITAR

A.GUITAR

MELODY

46

TUBA

DRUMS

SITAR

A.GUITAR

MELODY

48

TUBA

DRUMS

SITAR

A. GUITAR

MELODY

50

TUBA

DRUMS

SITAR

A. GUITAR

MELODY

52

TUBA

DRUMS

SITAR

A.GUITAR

MELODY

55

TUBA

DRUMS

SITAR

A.GUITAR

MELODY

57

59

61

CLARINET

TRUMPET

TUBA

DRUMS

SITAR

A.GUITAR

MELODY

63

CLARINET

TRUMPET

TUBA

DRUMS

SITAR

A.GUITAR

MELODY

65

CLARINET

TRUMPET

TUBA

DRUMS

SITAR

A.GUITAR

MELODY

67

CLARINET

TRUMPET

TUBA

DRUMS

SITAR

A.GUITAR

MELODY

70

CLARINET

TRUMPET

TUBA

DRUMS

SITAR

A.GUITAR

MELODY

MELODY

72

CLARINET

TRUMPET

TUBA

DRUMS

SITAR

A.GUITAR

MELODY

MELODY

74

CLARINET

TRUMPET

TUBA

DRUMS

SITAR

A.GUITAR

MELODY

76

CLARINET

TRUMPET

TUBA

DRUMS

SITAR

A.GUITAR

MELODY

78

TUBA

DRUMS

SITAR

A.GUITAR

MELODY

80

TUBA

DRUMS

SITAR

A.GUITAR

MELODY

82

CLARINET

TUBA

DRUMS

SITAR

A.GUITAR

MELODY

84

CLARINET

TRUMPET

TUBA

DRUMS

SITAR

A.GUITAR

MELODY

86

TRUMPET

TUBA

DRUMS

SITAR

A.GUITAR

MELODY

88

TRUMPET

TUBA

DRUMS

SITAR

A.GUITAR

MELODY

89

CLARINET

TRUMPET

TUBA

DRUMS

SITAR

A.GUITAR

MELODY

91

CLARINET

TRUMPET

TUBA

DRUMS

SITAR

A.GUITAR

MELODY

92

CLARINET

TRUMPET

TUBA

DRUMS

SITAR

A.GUITAR

MELODY

94

CLARINET

TRUMPET

TUBA

DRUMS

SITAR

A.GUITAR

MELODY

96

CLARINET

TRUMPET

TUBA

DRUMS

SITAR

A.GUITAR

MELODY

98

CLARINET

TRUMPET

TUBA

DRUMS

SITAR

A.GUITAR

MELODY

100

CLARINET

TRUMPET

TUBA

DRUMS

SITAR

A.GUITAR

MELODY

102

CLARINET

TRUMPET

TUBA

DRUMS

SITAR

A.GUITAR

MELODY

104

CLARINET

TRUMPET

TUBA

DRUMS

SITAR

A.GUITAR

MELODY

MELODY

106

CLARINET

TRUMPET

TUBA

DRUMS

SITAR

A.GUITAR

MELODY

MELODY

108

CLARINET

TRUMPET

TUBA

DRUMS

SITAR

A.GUITAR

MELODY

109

CLARINET

TRUMPET

TUBA

DRUMS

SITAR

A.GUITAR

MELODY

CLARINET

Die Original Oberkrainer - Ade Bye Bye

♩ = 144,002304

3 9

16

22 8

32

35

38 4

46 15

67

74 5

83 4

2

CLARINET

90

97

104

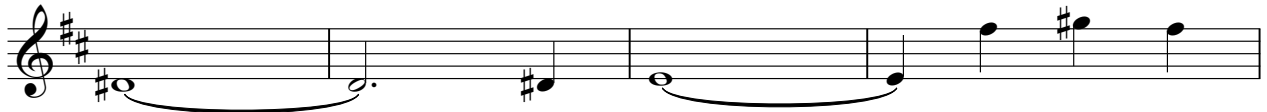

108

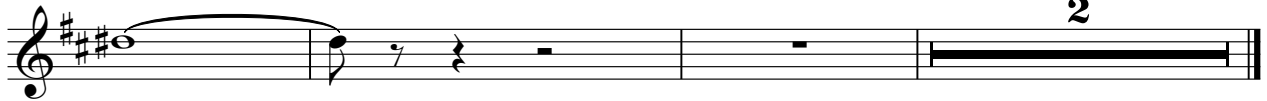

2

Die Original Oberkrainer - Ade Bye Bye

TRUMPET

$\text{♩} = 144,002304$

4

7

9

11

13

15

17

19

21

15

TRUMPET

37

40

42

44

61

68

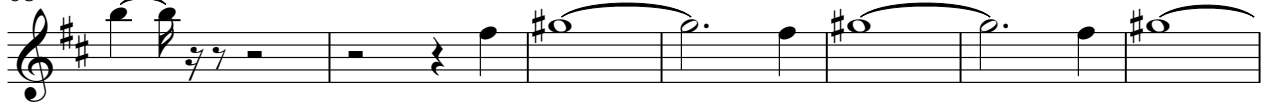

75

86

88

90

TRUMPET

92

96

103

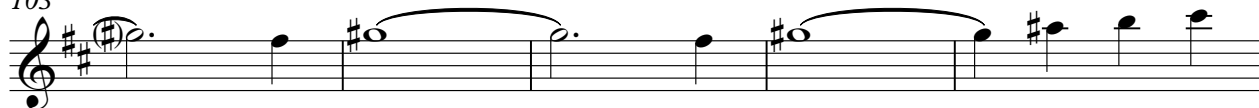

108

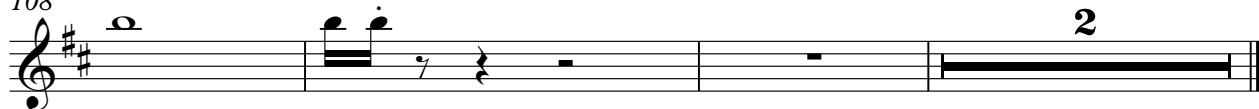

Die Original Oberkrainer - Ade Bye Bye

TUBA

♩ = 144,002304
4

7

10

13

15

18

20

23

25

27

V.S.

29

31

33

36

38

40

43

45

47

50

53

56

59

62

65

68

71

74

77

80

V.S.

83

86

89

91

94

97

100

103

106

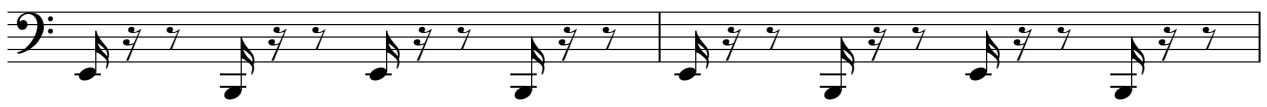

108

DRUMS

Die Original Oberkrainer - Ade Bye Bye

♩ = 144,002304
5

10

16

22

28

34

40

46

50

54

60

66

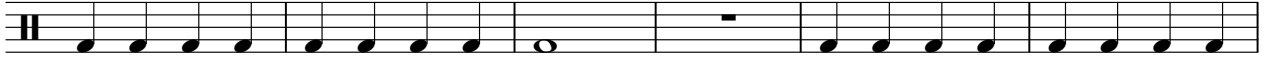

72

78

84

90

96

102

107

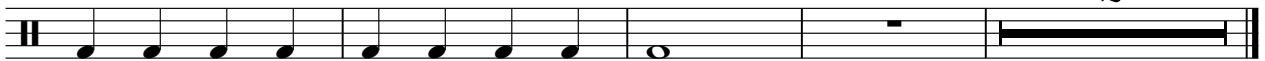

Die Original Oberkrainer - Ade Bye Bye

SITAR

♩ = 144,002304

4

8

12

16

20

24

28

32

36

40

V.S.

85

89

93

97

102

106

108

2

Die Original Oberkrainer - Ade Bye Bye

A.GUITAR

♩ = 144,002304

4

8

11

14

17

20

23

26

29

32

V.S.

35

38

41

44

47

50

54

57

60

63

66

70

73

76

79

82

85

88

91

94

V.S.

97

100

104

107

109

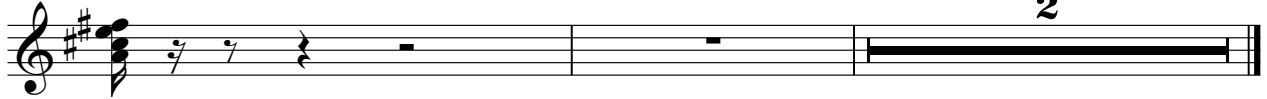

Die Original Oberkrainer - Ade Bye Bye

MELODY

♩ = 144,002304

2

6

8

10

12

14

16

18

20

22

V.S.

24

27

29

31

33

35

37

39

41

43

45

51

58

63

69

76

79

81

83

85

V.S.

87

89

91

93

98

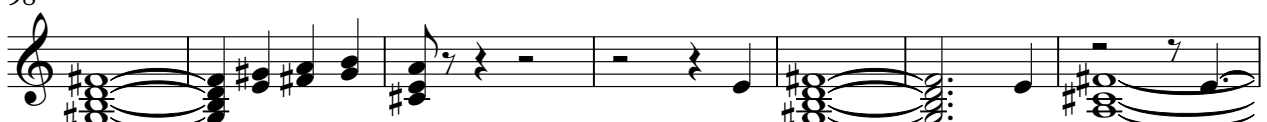

105

109

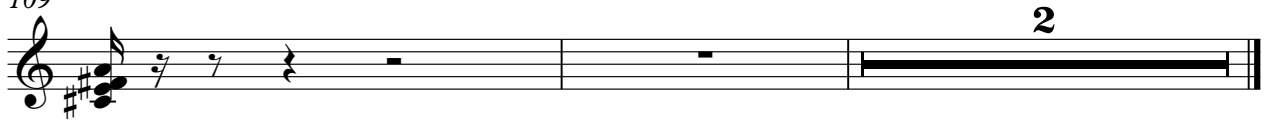

2