

# Die Original Oberkrainer - Alle Mann An Bord

♩ = 117,000114

DRUMS

6

FLUTE

TRUMPET

TUBA

TIMPANI

DRUMS

STEEL GTR

STEEL GTR

MELODY

8

11

14

17

20

CLARINET

TRUMPET

TUBA

DRUMS

STEEL GTR

MELODY

23

FLUTE

CLARINET

TRUMPET

TUBA

DRUMS

STEEL GTR

STEEL GTR

MELODY

25

3

3

FLUTE

CLARINET

FR.HORN

TRUMPET

TUBA

TIMPANI

DRUMS

STEEL GTR

STEEL GTR

MELODY

27

CLARINET

FR. HORN

TUBA

DRUMS

STEEL GTR

STEEL GTR

MELODY

30

CLARINET

FR. HORN

TUBA

DRUMS

STEEL GTR

STEEL GTR

MELODY

33

FLUTE

CLARINET

FR.HORN

TUBA

DRUMS

STEEL GTR

STEEL GTR

MELODY

36

CLARINET

FR.HORN

TRUMPET

TUBA

TIMPANI

DRUMS

STEEL GTR

STEEL GTR

MELODY

39

FLUTE

CLARINET

TRUMPET

TUBA

DRUMS

STEEL GTR

STEEL GTR

MELODY

42

CLARINET

TRUMPET

TUBA

DRUMS

STEEL GTR

MELODY

45

FLUTE  
CLARINET  
TRUMPET  
TUBA  
DRUMS  
STEEL GTR  
STEEL GTR  
MELODY

48

CLARINET  
TRUMPET  
TUBA  
DRUMS  
STEEL GTR  
MELODY

51

CLARINET  
TRUMPET  
TUBA  
DRUMS  
STEEL GTR  
MELODY

54

CLARINET  
TRUMPET  
TUBA  
DRUMS  
STEEL GTR  
MELODY

57

FLUTE

CLARINET

TRUMPET

TUBA

DRUMS

STEEL GTR

STEEL GTR

MELODY

60

63

66

CLARINET

TRUMPET

TUBA

DRUMS

STEEL GTR

MELODY

69

FLUTE

CLARINET

TRUMPET

TUBA

DRUMS

STEEL GTR

STEEL GTR

MELODY

73

CLARINET

FR.HORN

TUBA

DRUMS

STEEL GTR

STEEL GTR

MELODY

76

CLARINET

FR.HORN

TUBA

DRUMS

STEEL GTR

STEEL GTR

MELODY

79

FLUTE

CLARINET

FR.HORN

TUBA

DRUMS

STEEL GTR

STEEL GTR

MELODY

82

CLARINET

FR.HORN

TRUMPET

TUBA

TIMPANI

DRUMS

STEEL GTR

STEEL GTR

MELODY

Detailed description of the musical score: The score is for page 18, starting at measure 82. It features eight staves. The Clarinet staff (top) shows a melodic line with slurs and a fermata. The French Horn staff has a long note with a slur. The Trumpet staff has a complex rhythmic pattern with slurs. The Tuba staff has a melodic line with slurs. The Timpani staff has a rhythmic pattern with slurs. The Drums staff has a complex rhythmic pattern with a triplet. The Steel Gtr staffs have complex rhythmic patterns. The Melody staff has a complex rhythmic pattern with slurs.

85

88

91

FLUTE

CLARINET

TRUMPET

TUBA

DRUMS

STEEL GTR

STEEL GTR

MELODY

94

CLARINET

TRUMPET

TUBA

DRUMS

STEEL GTR

MELODY

97

CLARINET

TRUMPET

TUBA

TIMPANI

DRUMS

STEEL GTR

MELODY

100

CLARINET

FR. HORN

TRUMPET

TUBA

TIMPANI

DRUMS

STEEL GTR

MELODY

103

FLUTE

CLARINET

FR.HORN

TRUMPET

TUBA

TIMPANI

DRUMS

STEEL GTR

STEEL GTR

MELODY

105

CLARINET

FR.HORN

TRUMPET

TUBA

TIMPANI

DRUMS

STEEL GTR

MELODY

108

CLARINET

FR.HORN

TRUMPET

TUBA

TIMPANI

DRUMS

STEEL GTR

MELODY

111

CLARINET

FR.HORN

TRUMPET

TUBA

TIMPANI

DRUMS

STEEL GTR

MELODY

113

FLUTE

CLARINET

FR.HORN

TRUMPET

TUBA

TIMPANI

DRUMS

STEEL GTR

STEEL GTR

MELODY

116

FLUTE

CLARINET

TRUMPET

TUBA

TIMPANI

DRUMS

STEEL GTR

STEEL GTR

MELODY

27

118

FLUTE

CLARINET

FR.HORN

TUBA

DRUMS

STEEL GTR

STEEL GTR

MELODY

121

CLARINET

FR.HORN

TUBA

DRUMS

STEEL GTR

STEEL GTR

MELODY

124

FLUTE

CLARINET

FR.HORN

TUBA

DRUMS

STEEL GTR

STEEL GTR

MELODY

127

CLARINET

FR.HORN

TRUMPET

TUBA

TIMPANI

DRUMS

STEEL GTR

STEEL GTR

MELODY

130

CLARINET

TRUMPET

TUBA

DRUMS

STEEL GTR

MELODY

133

136

139

CLARINET

TRUMPET

TUBA

DRUMS

STEEL GTR

MELODY

142

CLARINET

TRUMPET

TUBA

DRUMS

STEEL GTR

MELODY

145

CLARINET

FR.HORN

TRUMPET

TUBA

TIMPANI

DRUMS

STEEL GTR

MELODY

148

FLUTE

CLARINET

FR.HORN

TRUMPET

TUBA

TIMPANI

DRUMS

STEEL GTR

STEEL GTR

MELODY

Detailed description of the musical score: The score is for page 34, starting at measure 148. It features ten staves. The Flute part has a melodic line in the second measure, starting with a quarter rest. The Clarinet part plays a steady eighth-note accompaniment. The French Horn part has a long note in the second measure. The Trumpet part plays chords in the first and second measures. The Tuba part plays a bass line with a chromatic descent. The Timpani part has a rhythmic pattern of eighth notes. The Drums part has a consistent pattern of eighth notes with 'x' marks above them. The first Steel Guitar part has a melodic line in the second measure. The second Steel Guitar part plays chords throughout. The Melody part has a simple harmonic accompaniment.

151

CLARINET

FR.HORN

TRUMPET

TUBA

TIMPANI

DRUMS

STEEL GTR

MELODY

154

CLARINET

FR.HORN

TRUMPET

TUBA

TIMPANI

DRUMS

STEEL GTR

MELODY

157

CLARINET

FR.HORN

TRUMPET

TUBA

TIMPANI

DRUMS

STEEL GTR

MELODY

159

CLARINET

FR.HORN

TRUMPET

TUBA

TIMPANI

DRUMS

STEEL GTR

MELODY

161

Die Original Oberkrainer - Alle Mann An Bord

FLUTE

$\text{♩} = 117,000114$

5

7

11

24

26

35

46

62

71

73

2

FLUTE

87

3 11

103

11

116

3 3 3 3 6 3

118

6

127

6 3

138

11

150

11 2

CLARINET

Die Original Oberkrainer - Alle Mann An Bord

♩ = 117,000114

7

13

20

26

31

36

42

48

54

60

V.S.

66

72

77

82

88

94

100

106

112

118

CLARINET

123

128

134

140

146

152

157

♩ = 117,000114

25

31

34

78

84

16

106

113

2

121

127

16

2

FR.HORN

146

154

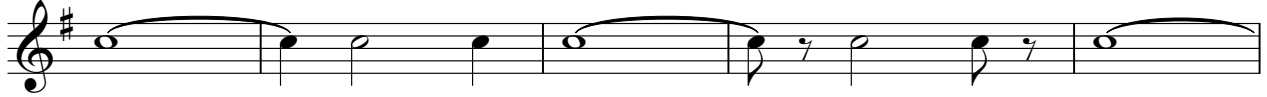

159

Die Original Oberkrainer - Alle Mann An Bord

TRUMPET

$\text{♩} = 117,000114$

5

9

16

22

26

11

40

45

51

57

64

V.S.

70 **11**

83

88

94

100

106

112

116 **11**

129

134

TRUMPET

140

146

152

158

161

Die Original Oberkrainer - Alle Mann An Bord

TUBA

♩ = 117,000114

5

10

16

21

26

30

35

40

45

50

V.S.

55

60

65

70

75

81

86

92

97

102

108

113

118

123

129

134

139

143

148

154

V.S.

TIMPANI

Die Original Oberkrainer - Alle Mann An Bord

♩ = 117,000114

6 17

26 10

38 33 10

82 15

100

103

106

109

112

115 10

128

15

146

149

152

155

158

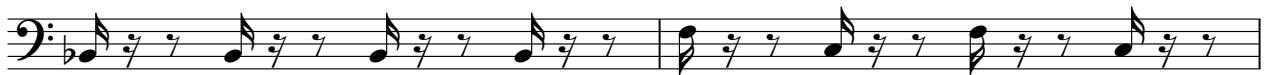

160

2

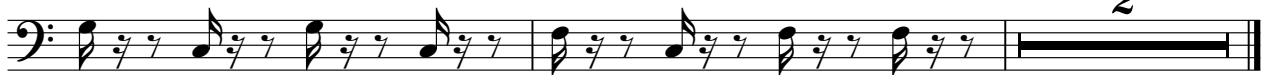

# Die Original Oberkrainer - Alle Mann An Bord

## DRUMS

♩ = 117,000114

3

7

11

15

19

23

27

31

35

39

V.S.

43

47

51

55

59

63

67

71

75

79

DRUMS

83

87

91

95

99

103

107

111

115

119

V.S.

DRUMS

123

127

131

135

139

143

147

151

155

159

STEEL GTR

Die Original Oberkrainer - Alle Mann An Bord

♩ = 117,000114

2 STEEL GTR

70

73

77

81

87

92

115

118

122

126

130 **3** STEEL GTR **3** 3

138 **11**

150 **11** **2**

STEEL GTR

Die Original Oberkrainer - Alle Mann An Bord

♩ = 117,000114

5

9

12

15

18

21

24

27

30

33

V.S.

67

71

74

77

80

84

87

90

93

96

V.S.

99

102

105

108

111

114

118

121

124

127

V.S.

160

2

Die Original Oberkrainer - Alle Mann An Bord

MELODY

♩ = 117,000114

5

10

15

20

24

29

34

V.S.

39

44

48

52

56

61

66

70

74

79

84

89

94

98

103

V.S.

108

113

116

119

123

128

133

137

141

145

150

154

158

160
