

Die Original Oberkrainer - Auf Der Autobahn 1

$\text{♩} = 129,0006707 \text{ } \text{♩} = 126,000130$

Clarinet in Bb

Trombone

trompete

Percussion

4

Cl.

Bar. Tpt.

Tbn.

Perc.

J. Gtr.

A. Bass

Band.

6

Cl.

Bar. Tpt.

Perc.

J. Gtr.

A. Bass

Band.

8

Cl.

Bar. Tpt.

Perc.

J. Gtr.

A. Bass

Band.

10

Cl.
Bar. Tpt.
Perc.
J. Gtr.
A. Bass
Band.

12

Cl.
Bar. Tpt.
Perc.
J. Gtr.
A. Bass
Band.

14

Cl.
Bar. Tpt.
Perc.
J. Gtr.
A. Bass
Band.

16

Cl.
Bar. Tpt.
Perc.
J. Gtr.
A. Bass
Band.

18

Cl.

Bar. Tpt.

Perc.

J. Gtr.

A. Bass

Band.

20

Cl.

Bar. Tpt.

Perc.

J. Gtr.

A. Bass

Band.

Band.

22

Perc. J. Gtr. A. Bass Band.

24

Perc. J. Gtr. A. Bass Band.

26

Perc. J. Gtr. A. Bass Band.

28

Bar. Tpt.

Perc.

J. Gtr.

A. Bass

Band.

Band.

30

Bar. Tpt.

Perc.

J. Gtr.

A. Bass

Band.

32

Bar. Tpt.

Perc.

J. Gtr.

A. Bass

Band.

34

Bar. Tpt.

Perc.

J. Gtr.

A. Bass

Band.

36

Cl.

Bar. Tpt.

Perc.

J. Gtr.

A. Bass

Band.

38

Cl.

Bar. Tpt.

Perc.

J. Gtr.

A. Bass

Band.

40

Cl.
Bar. Tpt.
Perc.
J. Gtr.
A. Bass
Band.

42

Cl.
Bar. Tpt.
Perc.
J. Gtr.
A. Bass
Band.

44

Cl.

Bar. Tpt.

Perc.

J. Gtr.

A. Bass

Band.

6

46

Cl.

Bar. Tpt.

Perc.

J. Gtr.

A. Bass

Band.

3

48

Cl.

Bar. Tpt.

Perc.

J. Gtr.

A. Bass

Band.

50

Cl.

Bar. Tpt.

Perc.

J. Gtr.

A. Bass

Band.

52

Cl.

Bar. Tpt.

Tbn.

Perc.

J. Gtr.

A. Bass

Band.

3

54

Cl.

Bar. Tpt.

Tbn.

Perc.

J. Gtr.

A. Bass

Band.

56

Cl.

Bar. Tpt.

Perc.

J. Gtr.

A. Bass

Band.

58

Cl.

Bar. Tpt.

Perc.

J. Gtr.

A. Bass

Band.

60

Cl.

Bar. Tpt.

Perc.

J. Gtr.

A. Bass

Band.

62

Cl.
Bar. Tpt.
Tbn.
Perc.
J. Gtr.
A. Bass
Band.

64

Cl.
Bar. Tpt.
Perc.
J. Gtr.
A. Bass
Band.

66

Cl.

Bar. Tpt.

Perc.

J. Gtr.

A. Bass

Band.

68

Cl.

Bar. Tpt.

Perc.

J. Gtr.

A. Bass

Band.

70

Cl.
Bar. Tpt.
Perc.
J. Gtr.
A. Bass
Band.

72

Cl.
Bar. Tpt.
Perc.
J. Gtr.
A. Bass
Band.

74

Cl.

Bar. Tpt.

Perc.

J. Gtr.

A. Bass

Band.

76

Cl.

Bar. Tpt.

Perc.

J. Gtr.

A. Bass

Band.

78

Cl.

Bar. Tpt.

Tbn.

Perc.

J. Gtr.

A. Bass

Band.

80

Cl.

Bar. Tpt.

Perc.

J. Gtr.

A. Bass

Band.

82

Cl.

Bar. Tpt.

Perc.

J. Gtr.

A. Bass

Band.

84

Cl.

Bar. Tpt.

Perc.

J. Gtr.

A. Bass

Band.

86

Cl.

Bar. Tpt.

Tbn.

Perc.

J. Gtr.

A. Bass

Band.

88

Cl.
Bar. Tpt.
Tbn.
Perc.
J. Gtr.
A. Bass
Band.

90

Cl.
Bar. Tpt.
Perc.
J. Gtr.
A. Bass
Band.

92

Cl.

Bar. Tpt.

Perc.

J. Gtr.

A. Bass

Band.

94

Cl.

Bar. Tpt.

Perc.

J. Gtr.

A. Bass

Band.

96

Cl.

Bar. Tpt.

Perc.

J. Gtr.

A. Bass

Band.

98

Cl.

Bar. Tpt.

Perc.

J. Gtr.

A. Bass

Band.

100

Cl.
Bar. Tpt.
Perc.
J. Gtr.
A. Bass
Band.

102

Cl.
Bar. Tpt.
Perc.
J. Gtr.
A. Bass
Band.

104

Cl.

Bar. Tpt.

Perc.

J. Gtr.

A. Bass

Band.

Die Original Oberkrainer - Auf Der Autobahn 1

Clarinet in B \flat

$\text{♩} = 120,00507 \text{ } \text{♩} = 126,000130$

2

6

9

12

15

18

20

16

37

40

43

46

49

52

56

61

66

70

Baroque Trumpet

Die Original Oberkrainer - Auf Der Autobahn 1

♩ = 200,0000007 ♩ = 126,000130

3

6

9

12

15

18

20

7

28

32

35

38

41

44

47

50

54

58

V.S.

Baroque Trumpet

102

104

Trombone

Die Original Oberkrainer - Auf Der Autobahn 1

♩ = 120,0005007 ♩ = 126,000130

2

5 **48**

55 **7** **15**

78 **8**

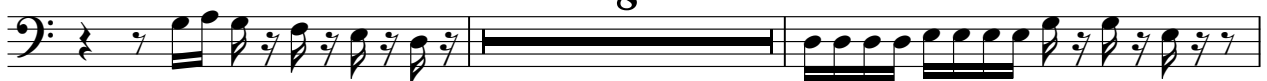

88 **15**

104 **2**

Die Original Oberkrainer - Auf Der Autobahn 1

Percussion

$\text{♩} = 120,0005707 \text{ } \text{♩} = 126,000130$
trompete 2

6

10

14

18

22

25

29

32

35

6

V.S.

72

75

78

82

85

89

92

95

98

101

V.S.

4

Percussion

104

♩ = 126,000130

3

6

9

12

15

18

21

24

27

30

33

36

39

42

45

48

51

55

58

61

65

68

71

74

77

81

84

88

91

94

97

100

103

38

41

44

47

50

54

58

62

66

70

74

78

82

86

90

93

96

99

102

104

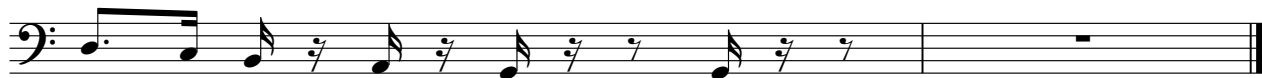

Die Original Oberkrainer - Auf Der Autobahn 1

Bandoneon

♩ = 126,000130

4

7

10

13

16

19

8

29

31

34

36

V.S.

39

42

45

48

51

55

58

61

65

68

71

74

77

81

84

87

92

95

98

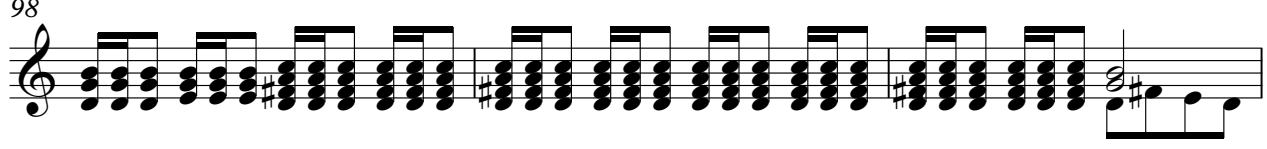

101

V.S.

104

