

Die Original Oberkrainer - Aus Bohmen Kommt Die Musik 1

♩ = 112,000893

CLARINET

TRUMPET

TUBA

DRUMS

MELODY

ACCORDION

♩ = 112,000893

STRINGS

4

CLARINET

TRUMPET

TUBA

DRUMS

MELODY

ACCORDION

6

CLARINET

TRUMPET

TUBA

DRUMS

MELODY

ACCORDION

STRINGS

8

10

CLARINET

TRUMPET

TUBA

DRUMS

MELODY

ACCORDION

STRINGS

12

CLARINET

TRUMPET

TUBA

DRUMS

MELODY

ACCORDION

STRINGS

14

CLARINET
TRUMPET
TUBA
DRUMS
MELODY
ACCORDION
STRINGS

16

CLARINET
TRUMPET
TUBA
DRUMS
MELODY
ACCORDION
STRINGS

18

CLARINET

TRUMPET

TUBA

DRUMS

MELODY

ACCORDION

STRINGS

20

CLARINET

TRUMPET

TUBA

DRUMS

MELODY

ACCORDION

STRINGS

22

CLARINET

TRUMPET

TUBA

DRUMS

MELODY

ACCORDION

STRINGS

24

CLARINET

TRUMPET

TUBA

DRUMS

MELODY

ACCORDION

STRINGS

26

CLARINET

TRUMPET

TUBA

DRUMS

MELODY

ACCORDION

STRINGS

28

CLARINET

TRUMPET

TUBA

DRUMS

MELODY

ACCORDION

STRINGS

30

CLARINET

TRUMPET

TUBA

DRUMS

MELODY

ACCORDION

STRINGS

32

CLARINET

TRUMPET

TUBA

DRUMS

MELODY

ACCORDION

STRINGS

34

CLARINET

TRUMPET

TUBA

DRUMS

MELODY

ACCORDION

STRINGS

36

CLARINET

TRUMPET

TUBA

DRUMS

MELODY

ACCORDION

STRINGS

38

CLARINET

TRUMPET

TUBA

DRUMS

MELODY

ACCORDION

STRINGS

40

CLARINET

TRUMPET

TUBA

DRUMS

MELODY

ACCORDION

STRINGS

42

CLARINET

TRUMPET

TUBA

DRUMS

MELODY

ACCORDION

STRINGS

44

CLARINET

TRUMPET

TUBA

DRUMS

MELODY

ACCORDION

STRINGS

46

CLARINET

TRUMPET

TUBA

DRUMS

MELODY

ACCORDION

STRINGS

48

CLARINET

TRUMPET

TUBA

DRUMS

MELODY

ACCORDION

STRINGS

50

CLARINET

TRUMPET

TUBA

DRUMS

MELODY

ACCORDION

STRINGS

52

CLARINET

TRUMPET

TUBA

DRUMS

MELODY

ACCORDION

STRINGS

54

CLARINET

TRUMPET

TUBA

DRUMS

MELODY

ACCORDION

STRINGS

56

CLARINET

TRUMPET

TUBA

DRUMS

MELODY

ACCORDION

STRINGS

58

CLARINET

TRUMPET

TUBA

DRUMS

MELODY

ACCORDION

STRINGS

60

CLARINET

TRUMPET

TUBA

DRUMS

MELODY

ACCORDION

STRINGS

62

64

CLARINET

TRUMPET

TUBA

DRUMS

MELODY

ACCORDION

STRINGS

66

CLARINET

TRUMPET

TUBA

DRUMS

MELODY

ACCORDION

STRINGS

68

CLARINET

TRUMPET

TUBA

DRUMS

MELODY

ACCORDION

STRINGS

70

CLARINET

TRUMPET

TUBA

DRUMS

MELODY

ACCORDION

STRINGS

72

CLARINET

TRUMPET

TUBA

DRUMS

MELODY

ACCORDION

STRINGS

74

CLARINET

TRUMPET

TUBA

DRUMS

MELODY

ACCORDION

STRINGS

76

CLARINET

TRUMPET

TUBA

DRUMS

MELODY

ACCORDION

STRINGS

78

CLARINET

TRUMPET

TUBA

DRUMS

MELODY

ACCORDION

STRINGS

80

CLARINET

TRUMPET

TUBA

DRUMS

MELODY

ACCORDION

STRINGS

82

CLARINET

TRUMPET

TUBA

DRUMS

MELODY

ACCORDION

STRINGS

84

CLARINET

TRUMPET

TUBA

DRUMS

MELODY

ACCORDION

STRINGS

86

CLARINET

TRUMPET

TUBA

DRUMS

MELODY

ACCORDION

STRINGS

88

CLARINET

TRUMPET

TUBA

DRUMS

MELODY

ACCORDION

STRINGS

90

CLARINET

TRUMPET

TUBA

DRUMS

MELODY

ACCORDION

STRINGS

CLARINET

Die Original Oberkrainer - Aus Bohmen Kommt Die Mus

♩ = 112,000893

3 6 6

5

9

13

17

21

25

28

31

34

V.S.

CLARINET

71

74

77

80

83

86

89

Die Original Oberkrainer - Aus Bohmen Kommt Die Mus

TRUMPET

♩ = 112,000893

6

9

12

15

18

21

24

28

32

V.S.

36

6

6

40

43

46

49

52

55

58

6

6

62

6

66

6

6

TRUMPET

70

74

78

82

86

89

TUBA

Die Original Oberkrainer - Aus Bohmen Kommt Die Mus

♩ = 112,000893

5

8

11

14

17

20

23

26

29

V.S.

32

35

38

41

44

47

50

53

56

59

62

65

68

71

74

77

80

83

86

89

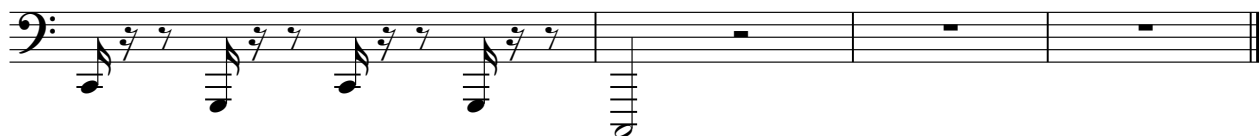

DRUMS

Die Original Oberkrainer - Aus Bohmen Kommt Die Mus

♩ = 112,000893

6

6

10

14

18

6

26

29

6

35

V.S.

DRUMS

38

42

46

50

54

58

61

64

67

70

DRUMS

73

6

76

79

6

82

85

88

90

6 6

Die Original Oberkrainer - Aus Bohmen Kommt Die Mus

MELODY

♩ = 112,000893

2

8

11

15

19

23

28

33

37

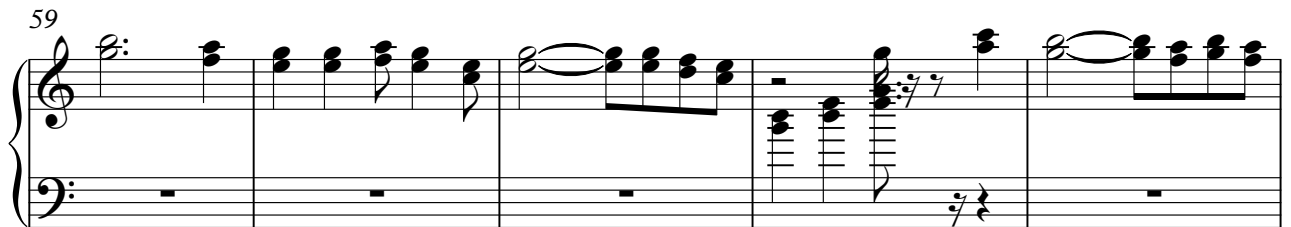

MELODY

79

83

87

ACCORDION

Die Original Oberkrainer - Aus Bohmen Kommt Die Mus

♩ = 112,000893

2

8

11

15

19

23

28

V.S.

33

37

43

47

51

55

60

65

ACCORDION

70

75

80

84

88

STRINGS

Die Original Oberkrainer - Aus Bohmen Kommt Die Mus

♩ = 112,000893

4

11

19

26

33

41

47

52

60

68

V.S.

2

STRINGS

76

84
