

Die Original Oberkrainer - Bayrischer Landler

♩ = 178,004562

M-Klarinee

M-Klarin

M-Klarin

M-Trp.1

M-Trp.2

M-Tuba

M-Tuba

R-B/VZ/C

R-B/VZ/C

R-Snare

R-Snare

R-HiHats

R-Crash

R-Klatsc

R-Klatsc

R-Cowbell

R-Cowbell

M-Gitarre

M-Gitarr

M-Accord

♩ = 178,004562

M-Hörnner

M-Hörnner

M-SynStr

M-TubBas

6

M-Klarin

M-Trp.1

M-Trp.2

M-Tuba

R-B/VZ/C

R-Snare

R-HiHats

R-Crash

M-Gitarr

M-Accord

M-H'rner

M-SynStr

M-TubBas

9

M-Klarin

M-Trp.1

M-Trp.2

M-Tuba

R-B/VZ/C

R-Snare

R-HiHats

M-Gitarr

M-Accord

M-SynStr

M-TubBas

12

M-Klarin

M-Trp.1

M-Trp.2

M-Tuba

R-B/VZ/C

R-Snare

R-HiHats

M-Gitarr

M-Accord

M-SynStr

M-TubBas

15

M-Klarin

M-Trp.1

M-Trp.2

M-Tuba

R-B/VZ/C

R-Snare

R-HiHats

R-Crash

M-Gitarr

M-Accord

M-SynStr

M-TubBas

M-Klarin

M-Trp.1

M-Trp.2

M-Tuba

R-B/VZ/C

R-Snare

R-HiHats

M-Gitarr

M-Accord

M-SynStr

M-TubBas

21

M-Klarin

M-Trp.1

M-Trp.2

M-Tuba

R-B/VZ/C

R-Snare

R-HiHats

M-Gitarr

M-Accord

M-SynStr

M-TubBas

24

M-Klarin

M-Trp.1

M-Trp.2

M-Tuba

R-B/VZ/C

R-Snare

R-HiHats

R-Crash

R-Klatsc

M-Gitarr

M-Accord

M-H'p'ner

M-SynStr

M-TubBas

26

M-Klarin

M-Trp.1

M-Trp.2

M-Tuba

R-B/VZ/C

R-Snare

R-HiHats

R-Klatsc

M-Gitarr

M-Accord

M-H'rner

M-SynStr

M-TubBas

29

M-Klarin

M-Trp.1

M-Trp.2

M-Tuba

R-B/VZ/C

R-Snare

R-HiHats

R-Klatsc

M-Gitarr

M-Accord

M-H'rner

M-SynStr

M-TubBas

31

M-Klarin

M-Trp.1

M-Trp.2

M-Tuba

R-B/VZ/C

R-Snare

R-HiHats

R-Crash

R-Klatsc

M-Gitarr

M-Accord

M-H'p'rner

M-SynStr

M-TubBas

34

M-Klarin

M-Trp.1

M-Trp.2

M-Tuba

R-B/VZ/C

R-Snare

R-HiHats

R-Klatsc

M-Gitarr

M-Accord

M-H'rner

M-SynStr

M-TubBas

37

M-Klarin

M-Trp.1

M-Trp.2

M-Tuba

R-B/VZ/C

R-Snare

R-HiHats

R-Klatsc

M-Gitarr

M-Accord

M-H'rner

M-SynStr

M-TubBas

40

M-Klarin

M-Trp.1

M-Trp.2

M-Tuba

R-B/VZ/C

R-Snare

R-HiHats

M-Gitarr

M-Accord

M-H'erner

M-SynStr

M-TubBas

43

M-Klarin

M-Trp.1

M-Trp.2

M-Tuba

R-B/VZ/C

R-Snare

R-HiHats

M-Gitarr

M-Accord

M-H'erner

M-SynStr

M-TubBas

46

M-Klarin

M-Trp.1

M-Trp.2

M-Tuba

R-B/VZ/C

R-Snare

R-HiHats

M-Gitarr

M-Accord

M-H'erner

M-SynStr

M-TubBas

49

M-Klarin

M-Trp.1

M-Trp.2

M-Tuba

R-B/VZ/C

R-Snare

R-HiHats

M-Gitarr

M-Accord

M-H'erner

M-SynStr

M-TubBas

52

M-Klarin

M-Trp.1

M-Trp.2

M-Tuba

R-B/VZ/C

R-Snare

R-HiHats

M-Gitarr

M-Accord

M-H'pner

M-SynStr

M-TubBas

55

M-Klarin

M-Trp.1

M-Trp.2

M-Tuba

R-B/VZ/C

R-Snare

R-HiHats

R-Cowbel

M-Gitarr

M-Accord

M-Hörner

M-SynStr

M-TubBas

M-Klarin

M-Trp.1

M-Trp.2

M-Tuba

R-B/VZ/C

R-Snare

R-HiHats

R-Cowbel

M-Gitarr

M-Accord

M-Hörner

M-SynStr

M-TubBas

61

M-Klarin

M-Trp.1

M-Trp.2

M-Tuba

R-B/VZ/C

R-Snare

R-HiHats

R-Cowbel

M-Gitarr

M-Accord

M-Hörner

M-SynStr

M-TubBas

64

M-Klarin

M-Trp.1

M-Trp.2

M-Tuba

R-B/VZ/C

R-Snare

R-HiHats

R-Cowbel

M-Gitarr

M-Accord

M-Hörner

M-SynStr

M-TubBas

67

M-Klarin

M-Trp.1

M-Trp.2

M-Tuba

R-B/VZ/C

R-Snare

R-HiHats

R-Cowbel

M-Gitarr

M-Accord

M-Hörner

M-SynStr

M-TubBas

70

M-Klarin

M-Trp.1

M-Trp.2

M-Tuba

R-B/VZ/C

R-Snare

R-HiHats

R-Cowbel

M-Gitarr

M-Accord

M-Hörner

M-SynStr

M-TubBas

73

M-Klarin

M-Trp.1

M-Trp.2

M-Tuba

R-B/VZ/C

R-Snare

R-HiHats

M-Gitarr

M-Accord

M-Hörner

M-SynStr

M-TubBas

76

M-Klarin

M-Trp.1

M-Trp.2

M-Tuba

R-B/VZ/C

R-Snare

R-HiHats

M-Gitarr

M-Accord

M-H'rner

M-SynStr

M-TubBas

79

M-Tuba

R-B/VZ/C

R-Snare

R-HiHats

M-Gitarr

M-Accord

M-H'rner

M-SynStr

M-TubBas

82

M-Klarin

M-Trp.1

M-Trp.2

M-Tuba

R-B/VZ/C

R-Snare

R-HiHats

M-Gitarr

M-Accord

M-H'erner

M-SynStr

M-TubBas

85

M-Klarin

M-Trp.1

M-Trp.2

M-Tuba

R-B/VZ/C

R-Snare

R-HiHats

M-Gitarr

M-Accord

M-H'rner

M-SynStr

M-TubBas

88

M-Tuba

R-B/VZ/C

R-Snare

R-HiHats

M-Gitarr

M-Accord

M-H'rner

M-SynStr

M-TubBas

91

M-Klarin

M-Trp.1

M-Trp.2

M-Tuba

R-B/VZ/C

R-Snare

R-HiHats

M-Gitarr

M-Accord

M-H'pner

M-SynStr

M-TubBas

94

M-Klarin

M-Trp.1

M-Trp.2

M-Tuba

R-B/VZ/C

R-Snare

R-HiHats

M-Gitarr

M-Accord

M-H'rner

M-SynStr

M-TubBas

97

M-Klarin

M-Trp.1

M-Trp.2

M-Tuba

R-B/VZ/C

R-Snare

R-HiHats

M-Gitarr

M-Accord

M-Hörner

M-SynStr

M-TubBas

100

M-Klarin

M-Trp.1

M-Trp.2

M-Tuba

R-B/VZ/C

R-Snare

R-HiHats

M-Gitarr

M-Accord

M-H'erner

M-SynStr

M-TubBas

103

M-Klarin

M-Trp.1

M-Trp.2

M-Tuba

R-B/VZ/C

R-Snare

R-HiHats

R-Klatsc

M-Gitarr

M-Accord

M-H'erner

M-SynStr

M-TubBas

107

M-Klarin

M-Trp.1

M-Trp.2

M-Tuba

R-B/VZ/C

R-HiHats

R-Klatsc

M-Gitarr

M-Hörner

M-SynStr

M-TubBas

111

M-Klarin

M-Trp.1

M-Trp.2

M-Tuba

R-B/VZ/C

R-HiHats

R-Klatsc

M-Gitarr

M-Hörner

M-SynStr

M-TubBas

115

M-Klarin

M-Trp.1

M-Trp.2

M-Tuba

R-B/VZ/C

R-HiHats

R-Klatsc

M-Gitarr

M-Hörner

M-SynStr

M-TubBas

119

M-Klarin

M-Trp.1

M-Trp.2

M-Tuba

R-B/VZ/C

R-Snare

R-HiHats

R-Klatsc

M-Gitarr

M-Accord

M-H'rner

M-SynStr

M-TubBas

122

M-Tuba

R-B/VZ/C

R-Snare

R-HiHats

R-Klatsc

M-Gitarr

M-Accord

M-H'erner

M-SynStr

M-TubBas

125

M-Klarin

M-Trp.1

M-Trp.2

M-Tuba

R-B/VZ/C

R-HiHats

R-Klatsc

M-Gitarr

M-Hörner

M-SynStr

M-TubBas

129

M-Klarin

M-Trp.1

M-Trp.2

M-Tuba

R-B/VZ/C

R-HiHats

R-Klatsc

M-Gitarr

M-H'erner

M-SynStr

M-TubBas

132

M-Klarin

M-Trp.1

M-Trp.2

M-Tuba

R-B/VZ/C

R-Snare

R-HiHats

R-Crash

M-Gitarr

M-Accord

M-H'rner

M-SynStr

M-TubBas

134

M-Klarin

M-Trp.1

M-Trp.2

M-Tuba

R-B/VZ/C

R-Snare

R-HiHats

R-Crash

M-Gitarr

M-Accord

M-H'rner

M-SynStr

M-TubBas

Detailed description of the musical score: The score is for page 44, measures 134-136. It features a variety of instruments. The woodwinds (Klarin, Trp.1, Trp.2) and brass (Tuba) parts are written in treble and bass clefs. The percussion section includes R-B/VZ/C, R-Snare, R-HiHats, and R-Crash. The guitar (M-Gitarr) and accordion (M-Accord) parts are in treble clef. The horn (M-H'rner) and tuba/bass (M-TubBas) parts are also in treble clef. The string section (M-SynStr) is in bass clef. The score shows complex rhythmic patterns and melodic lines for the woodwinds and brass, while the percussion and guitar provide a steady accompaniment. The accordion and horn parts have more melodic and harmonic roles.

136

M-Klarin

M-Trp.1

M-Trp.2

M-Tuba

R-B/VZ/C

R-Snare

R-HiHats

R-Crash

R-Klatsc

M-Gitarr

M-Accord

M-Hörner

M-SynStr

M-TubBas

138

M-Klarin

M-Trp.1

M-Trp.2

M-Tuba

R-B/VZ/C

R-Snare

R-HiHats

R-Klatsc

M-Gitarr

M-Accord

M-Hörner

M-SynStr

M-TubBas

140

M-Klarin

M-Trp.1

M-Trp.2

M-Tuba

R-B/VZ/C

R-Snare

R-HiHats

R-Klatsc

M-Gitarr

M-Accord

M-Hörner

M-SynStr

M-TubBas

142

M-Klarin

M-Trp.1

M-Trp.2

M-Tuba

R-B/VZ/C

R-Snare

R-HiHats

R-Klatsc

M-Gitarr

M-Accord

M-Hörner

M-SynStr

M-TubBas

144

M-Klarin

M-Trp.1

M-Trp.2

M-Tuba

R-B/VZ/C

R-Snare

R-HiHats

R-Crash

R-Klatsc

M-Gitarr

M-Accord

M-H'p'rner

M-SynStr

M-TubBas

146

M-Klarin

M-Trp.1

M-Trp.2

M-Tuba

R-B/VZ/C

R-Snare

R-HiHats

R-Klatsc

M-Gitarr

M-Accord

M-H'rner

M-SynStr

M-TubBas

148

M-Klarin

M-Trp.1

M-Trp.2

M-Tuba

R-B/VZ/C

R-Snare

R-HiHats

R-Klatsc

M-Gitarr

M-Accord

M-H'rner

M-SynStr

M-TubBas

M-Klarin

M-Trp.1

M-Trp.2

M-Tuba

R-B/VZ/C

R-Snare

R-HiHats

R-Crash

R-Klatsc

R-Cowbel

M-Gitarr

M-Accord

M-H'rner

M-SynStr

M-TubBas

154

M-Klarin

M-Trp.1

M-Trp.2

M-Tuba

R-B/VZ/C

R-Snare

R-HiHats

R-Klatsc

R-Cowbel

M-Gitarr

M-Accord

M-Hörner

M-SynStr

M-TubBas

156

M-Klarin

M-Trp.1

M-Trp.2

M-Tuba

R-B/VZ/C

R-Snare

R-HiHats

R-Klatsc

R-Cowbel

M-Gitarr

M-Accord

M-Hörner

M-SynStr

M-TubBas

159

M-Klarin

M-Trp.1

M-Trp.2

M-Tuba

R-B/VZ/C

R-Snare

R-HiHats

R-Crash

R-Klatsc

R-Cowbel

M-Gitarr

M-Accord

M-H'rner

M-SynStr

M-TubBas

161

M-Klarin

M-Trp.1

M-Trp.2

M-Tuba

R-B/VZ/C

R-Snare

R-HiHats

R-Klatsc

R-Cowbel

M-Gitarr

M-Accord

M-Hörner

M-SynStr

M-TubBas

163

M-Klarin

M-Trp.1

M-Trp.2

M-Tuba

R-B/VZ/C

R-Snare

R-HiHats

R-Klatsc

R-Cowbel

M-Gitarr

M-Accord

M-Hörner

M-SynStr

M-TubBas

165

M-Klarin

M-Trp.1

M-Trp.2

M-Tuba

R-B/VZ/C

R-Snare

R-HiHats

R-Klatsc

R-Cowbel

M-Gitarr

M-Accord

M-Hörner

M-SynStr

M-TubBas

168

M-Klarin

M-Trp.1

M-Trp.2

M-Tuba

R-B/VZ/C

R-Snare

R-HiHats

R-Crash

M-Gitarr

M-Accord

M-Hörner

M-SynStr

M-TubBas

170

M-Klarin

M-Trp.1

M-Trp.2

M-Tuba

R-B/VZ/C

R-Snare

R-HiHats

R-Crash

M-Gitarr

M-Accord

M-H'rner

M-SynStr

M-TubBas

Die Original Oberkrainer - Bayrischer Landler

M-Klarin

♩ = 178,004562

M-Klarin
M-Klarinee

2

8

12

16

20

24

28

32

36

39

115

2 6

127

2

133

136

140

144

148

152

156

160

164

167

Die Original Oberkrainer - Bayrischer Landler

M-Trp.1

♩ = 178,004562
M-Trp.1

2

8

11

14

17

21

25

28

31

34

V.S.

102

2 2

110

2 2

118

6 2

130

134

137

140

143

146

149

153

156

159

162

166

169

34

37

41

47

53

58

63

68

75

83

88

3

95

4

103

2

2

111

2

2

119

6

2

131

134

137

140

143

V.S.

Die Original Oberkrainer - Bayrischer Landler

M-Tuba

♩ = 178,004562

M-Tuba
M-Tuba2

8

13

18

23

28

33

38

43

47

V.S.

51

55

59

63

67

71

75

80

85

89

93

97

101

106

112

119

124

128

132

136

140

144

148

152

156

160

164

167

Die Original Oberkrainer - Bayrischer Landler

R-B/VZ/C

♩ = 178,004562

R-B/VZ/C

3

12

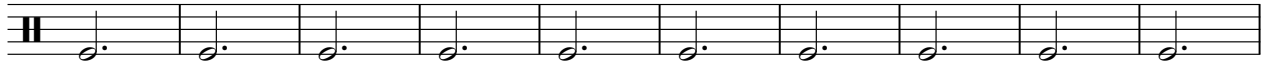

22

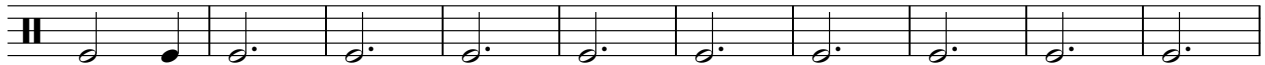

32

42

53

64

75

86

97

V.S.

2

R-B/VZ/C

108

118

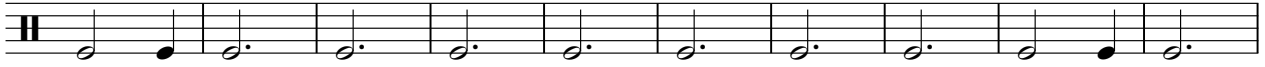

128

138

149

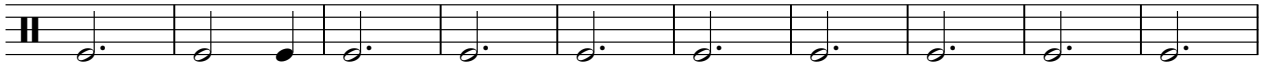

159

166

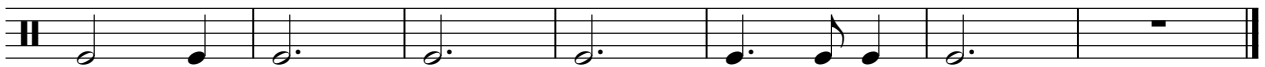

Die Original Oberkrainer - Bayrischer Landler

R-Snare

♩ = 178,004562

R-Snare
R-Snare **3**

10

17

25

32

40

47

54

61

68

V.S.

2

R-Snare

75

82

90

97

104

15

124

8

138

145

152

159

166

Die Original Oberkrainer - Bayrischer Landler

R-HiHats

♩ = 178,004562

R-HiHats

3

3/4

9

14

19

25

30

35

41

49

56

V.S.

61

66

72

78

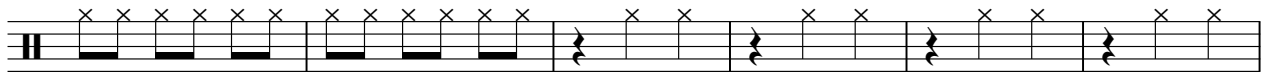

84

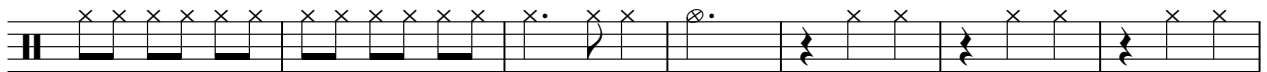

91

97

104

112

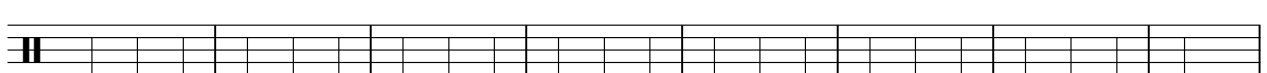

120

126

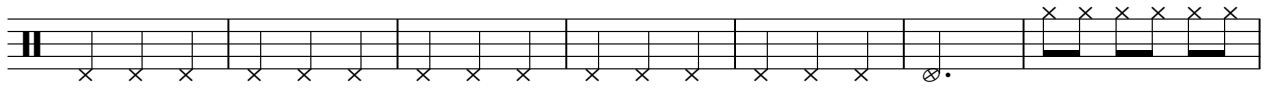

133

139

144

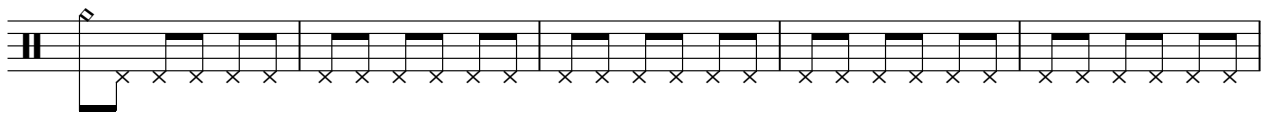

149

155

160

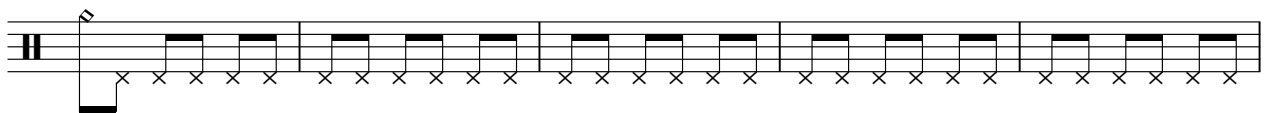

165

169

R-Crash

Die Original Oberkrainer - Bayrischer Landler

♩ = 178,004562

R-Crash

3 7

17 7 7 99

133 2 7 7

153 7 7

R-Klatsc

Die Original Oberkrainer - Bayrischer Landler

♩ = 178,004562

R-Klatsc
R-Klatsch

32
3/4 **23**

32

40
64

111
4

124
4

137

148

158

164
5

R-Cowbel

Die Original Oberkrainer - Bayrischer Landler

♩ = 178,004562

R-Cowbel
R-Cowbell

55

63

72

80

157

163

5

Die Original Oberkrainer - Bayrischer Landler

M-Gitarr

♩ = 178,004562

M-Gitarr
M-Gitarre

V.S.

54

59

64

69

74

79

84

89

94

99

104

110

116

121

126

132

137

141

145

149

V.S.

154

159

164

168

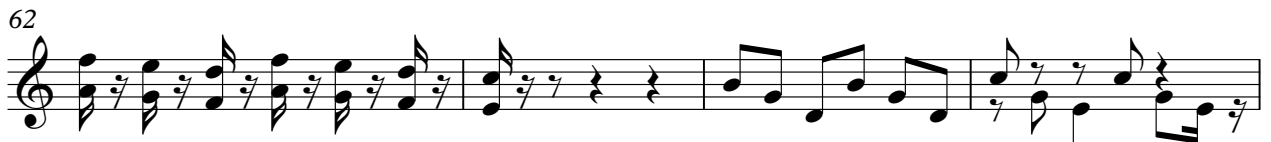
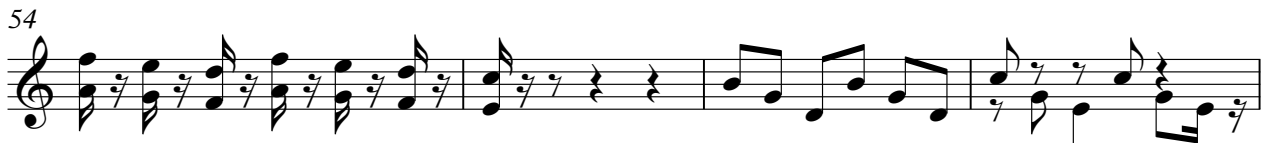
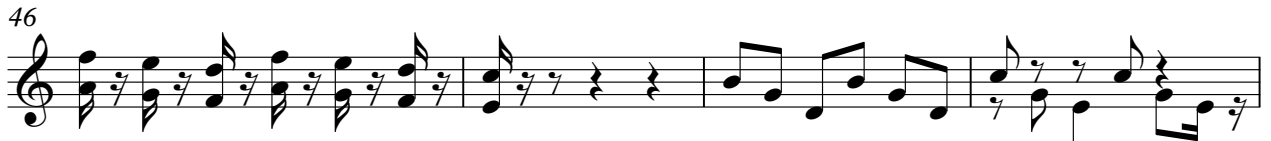

70

74

78

82

86

91

95

99

104 **16**

122 **8**

132

136

140

144

148

153

157

161

165

169

Die Original Oberkrainer - Bayrischer Landler

M-H"rner

♩ = 178,004562

M-H"rner
M-H"rner

2

8

16

32

41

47

53

59

65

71

73

123

129

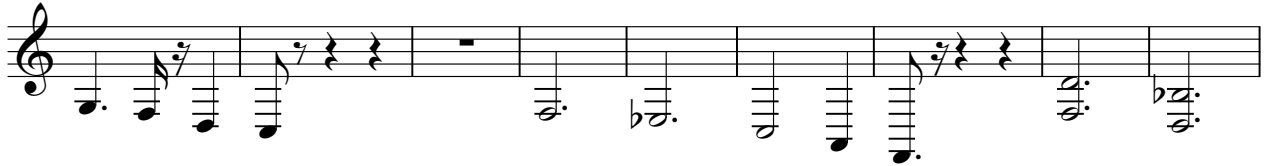

138

148

157

166

Die Original Oberkrainer - Bayrischer Landler

M-SynStr

♩ = 178,004562

M-SynStr

3

11

22

32

42

52

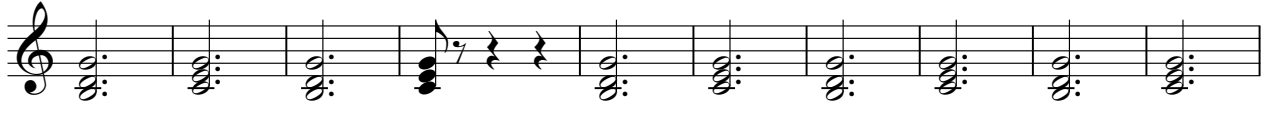

62

72

83

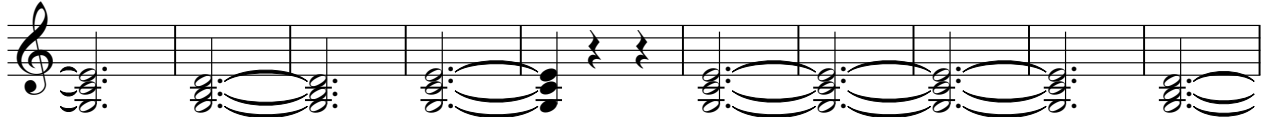

93

V.S.

103

112

121

130

139

150

160

167

Die Original Oberkrainer - Bayrischer Landler

M-TubBas

♩ = 178,004562
M-TubBas

2

8

13

18

23

28

33

38

43

47

V.S.

51

55

59

63

67

71

74

79

82

87

90

94

97

101

106

112

118

123

127

132

136

140

144

148

152

156

160

164

167