

# Die Original Oberkrainer - Bergvagabunden

♩ = 130,002380

Pan-Floe  
Pan-Floete

- Pan-Floe**: Treble clef, 4/4 time, rests throughout.
- Trompete**: Treble clef, 4/4 time, plays a rhythmic melody of eighth notes.
- Posaunen**: Bass clef, 4/4 time, plays a rhythmic accompaniment of eighth notes.
- bd**: Snare drum, Treble clef, 4/4 time, plays a steady eighth-note pattern.
- sn**: Snare drum, Treble clef, 4/4 time, plays a steady eighth-note pattern.
- hh**: Hi-hat, Treble clef, 4/4 time, marked with 'x' for hits.
- crash**: Crash cymbal, Treble clef, 4/4 time, rests throughout.
- Toms**: Tom-toms, Treble clef, 4/4 time, rests throughout.
- Claps**: Claps, Treble clef, 4/4 time, plays a steady eighth-note pattern.
- SawBrass**: Treble clef, 4/4 time, rests throughout.
- Bass**: Bass clef, 4/4 time, plays a rhythmic melody of eighth notes.
- Ges./Horn**: Treble clef, 4/4 time, rests throughout.
- Fl.,che**: Treble clef, 4/4 time, plays a melodic line with a slur.
- Jolidei**: Treble clef, 4/4 time, rests throughout.
- Klavier**: Treble clef, 4/4 time, plays a complex accompaniment of eighth notes.

3

Trompete

Posaunen

bd

sn

hh

Claps

Bass

Fl.,che

Klavier

5

7

bd

sn

hh

Claps

Bass

Ges./Hor

Fl.,che

Klavier

9

bd

sn

hh

Claps

Bass

Ges./Hor

Fl.,che

Klavier

11

bd

sn

hh

Claps

Bass

Ges./Hor

Fl.,che

Klavier

13

15

bd

sn

hh

Claps

Bass

Ges./Hor

Fl.,che

Klavier

17

bd

sn

hh

crash

Claps

Bass

Ges./Hor

Fl.,che

Klavier

19

bd

sn

hh

Claps

Bass

Ges./Hor

Fl.,che

Klavier

21

Trompete

Posaunen

bd

sn

hh

Claps

Bass

Ges./Hor

Fl.,che

Klavier

23

Trompete

Posaunen

bd

sn

hh

Claps

Bass

Fl.,che

Klavier

25

Trompete

Posaunen

bd

sn

hh

crash

Toms

Claps

SawBrass

Bass

Ges./Hor

Fl.,che

Klavier

27

bd

sn

hh

Claps

SawBrass

Bass

Ges./Hor

Fl.,che

Klavier

29

bd

sn

hh

Claps

SawBrass

Bass

Ges./Hor

Fl.,che

Klavier

31

bd

sn

hh

Claps

SawBrass

Bass

Ges./Hor

Fl.,che

Klavier

33

bd

sn

hh

crash

Claps

SawBrass

Bass

Ges./Hor

Fl.,che

Klavier

35

bd

sn

hh

Claps

SawBrass

Bass

Ges./Hor

Fl.,che

Klavier

37

bd  
sn  
hh  
crash  
Claps  
SawBrass  
Bass  
Ges./Hor  
Fl.,che  
Klavier

39

bd

sn

hh

Claps

SawBrass

Bass

Ges./Hor

Fl.,che

Klavier

41

- Trompete**: Treble clef, starting with a whole rest in the first measure and a melodic line of eighth notes in the second measure.
- Posaunen**: Bass clef, starting with a whole rest in the first measure and a harmonic accompaniment of eighth notes in the second measure.
- bd**: Bass drum, playing a steady eighth-note pattern.
- sn**: Snare drum, playing a pattern of eighth notes.
- hh**: Hi-hat, indicated by 'x' marks on a line, playing a steady eighth-note pattern.
- Toms**: Tom-toms, playing a complex rhythmic pattern of eighth notes.
- Claps**: Claps, playing a steady eighth-note pattern.
- SawBrass**: SawBrass, treble clef, with a whole rest in the first measure and a whole rest in the second measure.
- Bass**: Bass clef, playing a melodic line with eighth and quarter notes.
- Ges./Hor**: Gesellungs-/Horn, treble clef, with a whole rest in the first measure and a whole rest in the second measure.
- Fl.,che**: Flute/Clarinet, treble clef, with a whole rest in the first measure and a melodic line in the second measure.
- Klavier**: Piano, treble clef, playing a complex rhythmic accompaniment with eighth notes and chords.

43

Trompete

Posaunen

bd

sn

hh

Claps

Bass

Fl.,che

Klavier

45

47

bd

sn

hh

Claps

Bass

Ges./Hor

Fl.,che

Klavier

49

bd

sn

hh

Claps

Bass

Ges./Hor

Fl.,che

Jolidei

Klavier

51

bd

sn

hh

Claps

Bass

Ges./Hor

Fl.,che

Klavier

53

Trompete

bd

sn

hh

crash

Claps

SawBrass

Bass

Ges./Hor

Fl.,che

Jolidei

Klavier

55

Trompete

bd

sn

hh

Claps

SawBrass

Bass

Ges./Hor

Fl.,che

Klavier

57

Trompete

bd

sn

hh

crash

Claps

SawBrass

Bass

Ges./Hor

Fl.,che

Klavier

59

Trompete

bd

sn

hh

Claps

SawBrass

Bass

Ges./Hor

Fl.,che

Klavier

61

Pan-Flöe

Trompete

Posaunen

bd

sn

hh

Toms

Claps

SawBrass

Bass

Ges./Hor

Fl.,che

Klavier

63

Pan-Floe

Posaunen

bd

sn

hh

Bass

Fl.,che

Klavier

65

Pan-Floe

Posaunen

bd

sn

hh

Bass

Fl.,che

Jolidei

Klavier

67

Pan-Flöte

Posaunen

bd

sn

hh

SawBrass

Bass

Fl.,che

Klavier

69

Pan-Flöte

Trompete

Posaunen

bd

sn

hh

Claps

SawBrass

Bass

Fl.,che

Klavier

71

Pan-Floe

Trompete

Posaunen

bd

sn

hh

Claps

SawBrass

Bass

Fl.,che

Klavier

73

Pan-Flöte

Trompete

Posaunen

bd

sn

hh

Claps

SawBrass

Bass

Fl.,che

Klavier

Detailed description of the musical score: The score is for measures 73 and 74. The key signature has one flat (B-flat). The Pan-Flöte part starts with a whole note chord in measure 73 and a quarter note chord in measure 74. The Trompete and Posaunen parts play chords in measure 73 and single notes in measure 74. The rhythm section (bd, sn, hh, Claps) provides a steady groove. The Bass line features a rhythmic eighth-note pattern. The Fl.,che part has a whole note chord in measure 73 and a half note chord in measure 74. The Klavier part plays a complex rhythmic accompaniment with chords and eighth notes.

75

Pan-Floe

Trompete

Posaunen

bd

sn

hh

Claps

SawBrass

Bass

Fl.,che

Klavier

77

Pan-Flöte

Trompete

Posaunen

bd

sn

hh

Claps

SawBrass

Bass

Fl.,che

Klavier

79

Trompete

Posaunen

bd

sn

hh

Toms

Claps

Bass

Fl.,che

Klavier

81

Trompete

Posaunen

bd

sn

hh

Toms

Claps

Bass

Ges./Hor

Fl.,che

Klavier

83

84

Posaunen

bd

sn

hh

Claps

Bass

Ges./Hor

Fl.,che

Jolidei

Klavier

Detailed description of the musical score: The score is for a band and consists of ten staves. The top staff is for Posaunen (Tuba/Euphonium) in bass clef, featuring a rhythmic pattern of eighth and sixteenth notes with rests. The second staff is for bd (bass drum) in common time, showing a steady quarter-note pulse. The third staff is for sn (snare drum) in common time, with a pattern of eighth notes and a snare roll. The fourth staff is for hh (hi-hat) in common time, marked with 'x' symbols indicating hits. The fifth staff is for Claps (claps) in common time, with a steady quarter-note pulse. The sixth staff is for Bass in bass clef, playing a line of eighth and sixteenth notes. The seventh staff is for Ges./Hor (guitar/horn) in treble clef, playing a line of eighth and sixteenth notes. The eighth staff is for Fl.,che (flute) in treble clef, playing a melodic line with a long note. The ninth staff is for Jolidei (trumpet) in treble clef, with a rest in the first measure and a melodic line in the second. The tenth staff is for Klavier (piano) in treble clef, playing a complex accompaniment with chords and moving lines.

86

88

Posaunen

bd

sn

hh

Claps

Bass

Ges./Hor

Fl.,che

Jolidei

Klavier

90

Trompete

Posaunen

bd

sn

hh

crash

Claps

SawBrass

Bass

Ges./Hor

Fl.,che

Klavier

92

Trompete

Posaunen

bd

sn

hh

Claps

SawBrass

Bass

Ges./Hor

Fl.,che

Klavier

94

96

Trompete

Posaunen

bd

sn

hh

Claps

SawBrass

Bass

Ges./Hor

Fl.,che

Klavier

97

Trompete

Posaunen

bd

sn

hh

Toms

Claps

SawBrass

Bass

Ges./Hor

Fl.,che

Klavier

99

Trompete

Posaunen

bd

sn

hh

Claps

Bass

Fl.,che

101

Trompete

Posaunen

bd

sn

hh

Claps

SawBrass

Bass

Fl.,che

Pan-Floe

Die Original Oberkrainer - Bergvagabunden

♩ = 130,002380

Pan-Floe  
Pan-Floete

**61**

**66**

**72**

**76** **25**

# Die Original Oberkrainer - Bergvagabunden

## Trompete

♩ = 130,002380

Trompete  
Trompeten

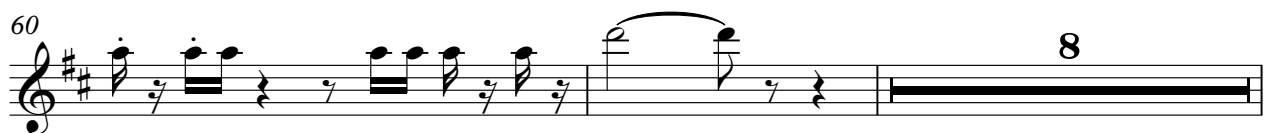
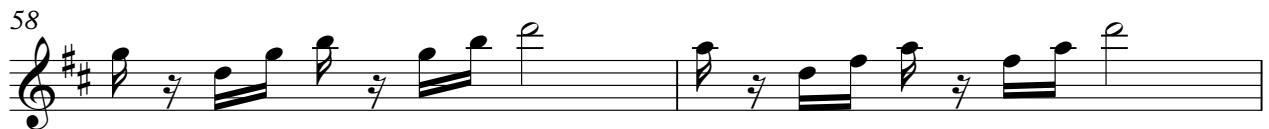
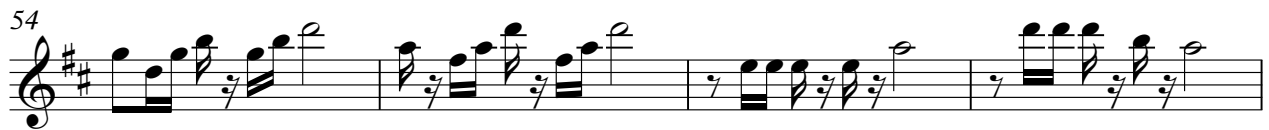
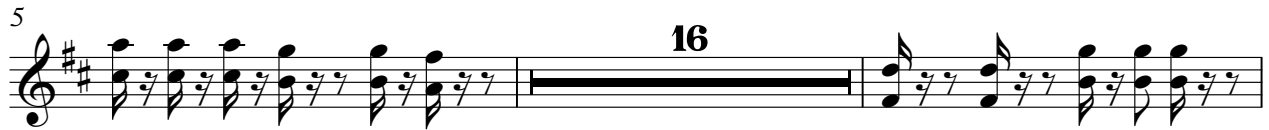

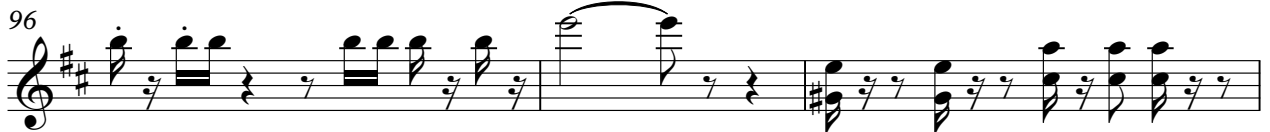

# Die Original Oberkrainer - Bergvagabunden

## Posaunen

♩ = 130,002380

Posaunen  
Posaunen

V.S.

84

87

90

93

96

99

101

# Die Original Oberkrainer - Bergvagabunden

bd

bd ♩ = 130,002380

6

12

18

23

28

34

40

45

50

V.S.

2

bd

56

62

68

74

79

84

90

96

100

# Die Original Oberkrainer - Bergvagabunden

sn

sn ♩ = 130,002380

6

11

15

20

25

29

33

37

2

sn

42

47

52

56

61

64

67

70

73

76

79

84

89

93

97

100

# Die Original Oberkrainer - Bergvagabunden

hh

hh ♩ = 130,002380

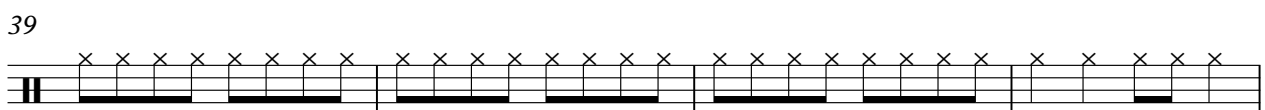
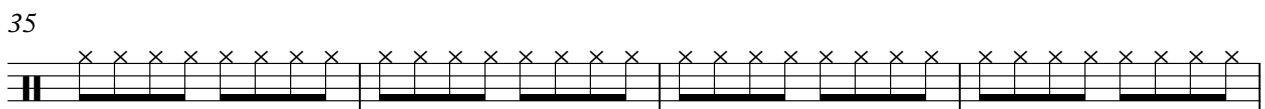
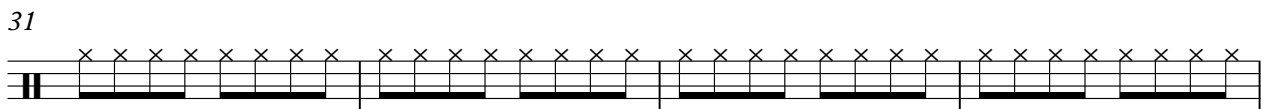
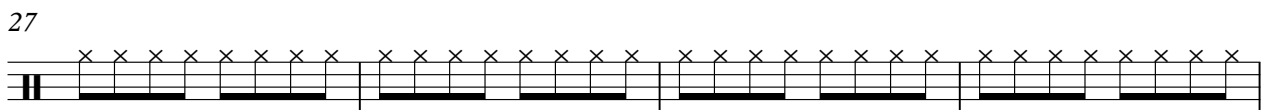
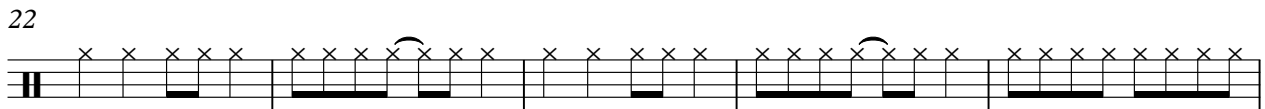
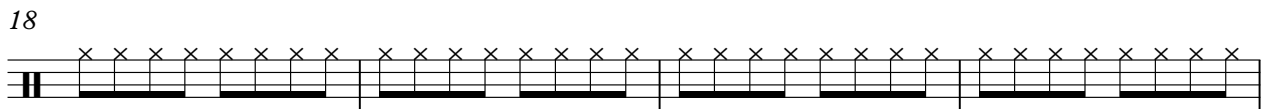
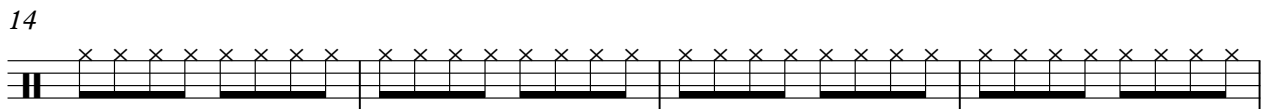
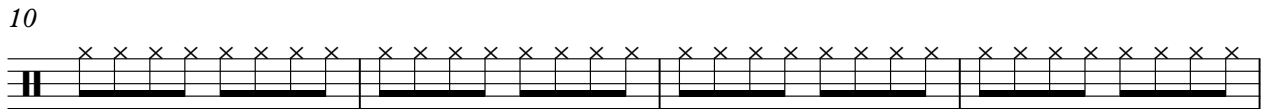
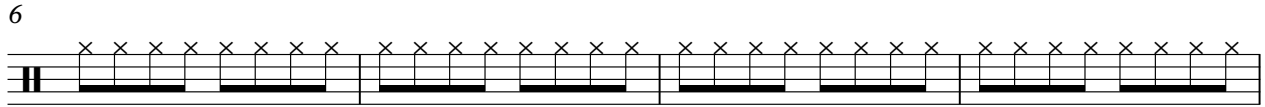
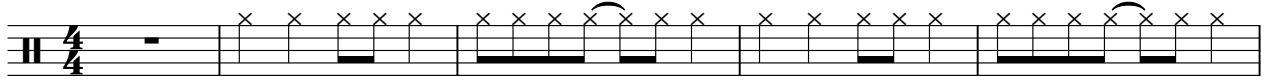

V.S.

2

hh

43

47

51

55

59

63

68

73

78

83

87

91

95

99

# Die Original Oberkraiener - Bergvagabunden

crash

♩ = 130,002380  
crash  
crash

4/4

13 3 7

27

7 3 15

55

3 31

90

3 8

# Die Original Oberkraimer - Bergvagabunden

Toms

♩ = 130,002380

Toms  
Toms

4 19

26 15 3

46 15 17

80 15 5

Claps

Die Original Oberkrainer - Bergvagabunden

♩ = 130,002380

Claps

Claps

4/4

6

12

18

23

28

34

40

45

50

V.S.

2

Claps

56

62

74

79

84

90

96

100

# Die Original Oberkrainer - Bergvagabunden

SawBrass

♩ = 130,002380

SawBrass  
SawBrass

25

31

38

12

56

62

6

72

12

90

96

3

# Die Original Oberkrainer - Bergvagabunden

Bass

♩ = 130,002380

Bass  
Bass

5

10

16

21

25

30

36

41

45

V.S.

50

56

61

64

67

70

73

76

79

83

# Die Original Oberkrainer - Bergvagabunden

Ges./Hor

♩ = 130,002380

Ges./Hor

Ges./Horn **5**

9

13

17

22

29

33

37

40

46

50

54

58

62

20

84

88

92

95

5

# Die Original Oberkrainer - Bergvagabunden

Fl.,che

♩ = 130,002380

Fl.,che  
Fl.,che

7

15

22

29

36

V.S.

43

50

56

64

72

79

85

91

97

Die Original Oberkrainer - Bergvagabunden

Jolidei

♩ = 130,002380

Jolidei  
Jolidei

48 3

54

11 19

86

3 13

# Die Original Oberkrainer - Bergvagabunden

Klavier

♩ = 130,002380

Klavier  
Klavier

V.S.

V.S.

92

94

96

