

# Die Original Oberkrainer - Der Jodelautomat

♩ = 120,000000

FLUTE

CLARINET

MELODY

TUBA

DRUMS

STEEL GTR

FINGERDBAS

ACCORDION

♩ = 120,000000

PIZZICATO

6

FLUTE  
MELODY  
TUBA  
DRUMS  
STEEL GTR  
FINGERDBAS  
ACCORDION

9

MELODY  
TUBA  
DRUMS  
STEEL GTR  
FINGERDBAS  
ACCORDION

12

MELODY  
TUBA  
DRUMS  
STEEL GTR  
FINGERDBAS  
ACCORDION

14

MELODY  
TUBA  
DRUMS  
STEEL GTR  
FINGERDBAS  
ACCORDION

16

MELODY

TUBA

DRUMS

STEEL GTR

FINGERDBAS

ACCORDION

19

MELODY

TUBA

DRUMS

STEEL GTR

FINGERDBAS

ACCORDION

21

CLARINET

MELODY

TUBA

DRUMS

STEEL GTR

FINGERDBAS

ACCORDION

24

CLARINET

MELODY

TUBA

DRUMS

STEEL GTR

FINGERDBAS

ACCORDION

PIZZICATO

27

CLARINET

MELODY

TUBA

DRUMS

STEEL GTR

FINGERDBAS

ACCORDION

PIZZICATO

29

CLARINET

MELODY

TUBA

DRUMS

STEEL GTR

FINGERDBAS

ACCORDION

31

CLARINET

MELODY

TUBA

DRUMS

STEEL GTR

FINGERDBAS

ACCORDION

PIZZICATO

33

CLARINET

MELODY

TUBA

DRUMS

STEEL GTR

FINGERDBAS

ACCORDION

36

MELODY

TUBA

DRUMS

STEEL GTR

FINGERDBAS

ACCORDION

39

MELODY

TUBA

DRUMS

STEEL GTR

FINGERDBAS

ACCORDION

42

CLARINET  
MELODY  
TUBA  
DRUMS  
STEEL GTR  
FINGERDBAS  
ACCORDION

45

CLARINET  
MELODY  
TUBA  
DRUMS  
STEEL GTR  
FINGERDBAS  
ACCORDION  
PIZZICATO

48

CLARINET

MELODY

TUBA

DRUMS

STEEL GTR

FINGERDBAS

ACCORDION

51

CLARINET

MELODY

TUBA

DRUMS

STEEL GTR

FINGERDBAS

ACCORDION

PIZZICATO

53

CLARINET

MELODY

TUBA

DRUMS

STEEL GTR

FINGERDBAS

ACCORDION

56

MELODY

TUBA

DRUMS

STEEL GTR

FINGERDBAS

ACCORDION

59

MELODY

TUBA

DRUMS

STEEL GTR

FINGERDBAS

ACCORDION

62

FLUTE

CLARINET

MELODY

TUBA

DRUMS

STEEL GTR

FINGERDBAS

ACCORDION

64

FLUTE

CLARINET

MELODY

TUBA

DRUMS

STEEL GTR

FINGERDBAS

ACCORDION

66

CLARINET

MELODY

TUBA

DRUMS

STEEL GTR

FINGERDBAS

ACCORDION

PIZZICATO

69

CLARINET

MELODY

TUBA

DRUMS

STEEL GTR

FINGERDBAS

ACCORDION

71

CLARINET

MELODY

TUBA

DRUMS

STEEL GTR

FINGERDBAS

ACCORDION

PIZZICATO

73

CLARINET

MELODY

TUBA

DRUMS

STEEL GTR

FINGERDBAS

ACCORDION

75

FLUTE

CLARINET

MELODY

TUBA

DRUMS

STEEL GTR

FINGERDBAS

ACCORDION

77

FLUTE

CLARINET

MELODY

TUBA

DRUMS

STEEL GTR

FINGERDBAS

ACCORDION

79

CLARINET

MELODY

TUBA

DRUMS

STEEL GTR

FINGERDBAS

ACCORDION

PIZZICATO

81

CLARINET  
MELODY  
TUBA  
DRUMS  
STEEL GTR  
FINGERDBAS  
ACCORDION

83

CLARINET  
MELODY  
TUBA  
DRUMS  
STEEL GTR  
FINGERDBAS  
ACCORDION  
PIZZICATO

85

CLARINET

MELODY

TUBA

DRUMS

STEEL GTR

FINGERDBAS

ACCORDION

Detailed description of the musical score: The score is for page 18, starting at measure 85. It consists of seven staves. The Clarinet staff (top) has a treble clef and a key signature of one flat. It begins with a long note (G4) that is slurred and then continues with a series of notes: A4, Bb4, A4, G4, F4, E4. The Melody staff has a treble clef and the same key signature, with notes: G4, A4, Bb4, A4, G4, F4, E4. The Tuba staff has a bass clef and the same key signature, with notes: G2, A2, Bb2, A2, G2, F2, E2. The Drums staff has a drum clef and shows a pattern of hits (marked with 'x') and rests. The Steel Guitar staff has a treble clef and the same key signature, with notes: G4, A4, Bb4, A4, G4, F4, E4. The Finger Bass staff has a bass clef and the same key signature, with notes: G2, A2, Bb2, A2, G2, F2, E2. The Accordion staff has a treble clef and the same key signature, with notes: G4, A4, Bb4, A4, G4, F4, E4.

86

FLUTE

CLARINET

MELODY

TUBA

DRUMS

STEEL GTR

FINGERDBAS

ACCORDION

PIZZICATO

FLUTE

Die Original Oberkrainer - Der Jodelautomat

♩ = 120,000000

2

6

56

64

10

76

10

88

88

CLARINET

Die Original Oberkrainer - Der Jodelautomat

♩ = 120,000000

21

26

30

35

7

46

51

54

7

63

66

71

76

80

84

88

# Die Original Oberkrainer - Der Jodelautomat

## MELODY

$\text{♩} = 120,000000$

5

11

17

23

27

31

35

40

45

49

V.S.

53

57

62

67

71

75

79

83

88

TUBA

Die Original Oberkrainer - Der Jodelautomat

♩ = 120,000000

6

10

13

16

19

22

26

30

34

38

V.S.

41

45

49

53

57

61

64

67

70

73

76

79

82

85

88

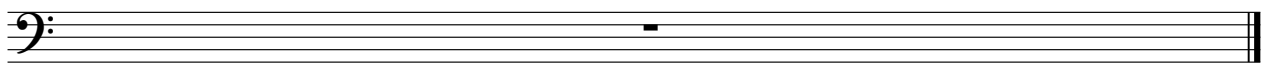

Die Original Oberkrainer - Der Jodelautomat

DRUMS

♩ = 120,000000

V.S.

43

43

47

47

51

51

55

55

59

59

63

63

67

67

71

71

75

75

79

79

DRUMS

83

85

88

♩ = 120,000000

6

10

13

16

19

22

25

28

31

34

37

40

43

46

49

52

55

58

61

65

68

71

74

77

80

83

86

♩ = 120,000000

6

10

13

16

19

22

26

30

34

38

41

45

49

53

57

61

64

68

72

75

78

81

84

88

ACCORDION

Die Original Oberkrainer - Der Jodelautomat

♩ = 120,000000

5

9

12

14

17

20

22

25

27

V.S.

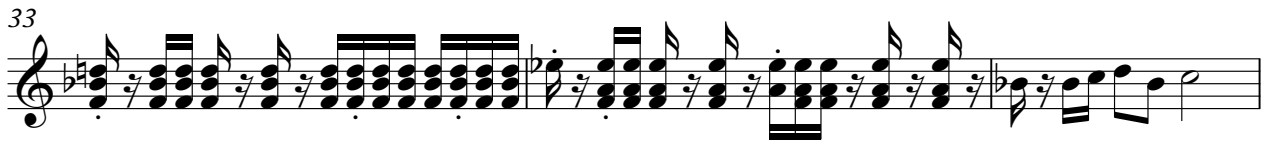

ACCORDION

50

52

54

57

60

62

65

67

69

V.S.

71

73

75

78

80

82

84

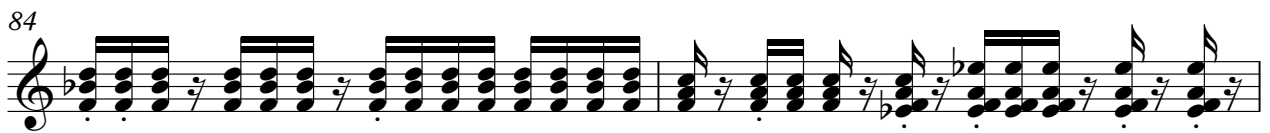

86

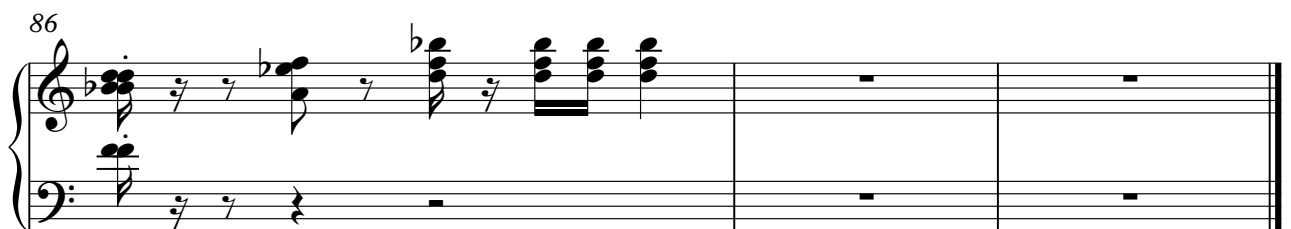

PIZZICATO

Die Original Oberkrainer - Der Jodelautomat

♩ = 120,000000

23

28

3 13

47

3 14

66

3

73

7 3

84

3