

# Die Original Oberkrainer - Die Jugendzeit

♩ = 191,003723

CLARINET

FR.HORN

TRUMPET

TUBA

DRUMS

MELODY

6

CLARINET

TRUMPET

TUBA

DRUMS

MELODY

9

CLARINET

FR.HORN

TRUMPET

TUBA

DRUMS

MELODY

11

FR.HORN

TUBA

DRUMS

MELODY

13

FR.HORN

TUBA

DRUMS

MELODY

15

FR.HORN

TUBA

DRUMS

MELODY

17

FR.HORN

TUBA

DRUMS

MELODY

19

FR.HORN

TUBA

DRUMS

MELODY

3

21

FR.HORN

TUBA

DRUMS

MELODY

23

CLARINET

FR.HORN

TUBA

DRUMS

MELODY

25

CLARINET

FR.HORN

TUBA

DRUMS

MELODY

27

CLARINET

FR.HORN

TUBA

DRUMS

MELODY

29

CLARINET

FR.HORN

TUBA

DRUMS

MELODY

31

CLARINET

FR.HORN

TUBA

DRUMS

MELODY

33

CLARINET

FR.HORN

TRUMPET

TUBA

DRUMS

MELODY

35

CLARINET

FR.HORN

TRUMPET

TUBA

DRUMS

MELODY

37

CLARINET

FR.HORN

TRUMPET

TUBA

DRUMS

MELODY

39

CLARINET

FR.HORN

TRUMPET

TUBA

DRUMS

MELODY

41

CLARINET

FR.HORN

TRUMPET

TUBA

DRUMS

MELODY

43

CLARINET

FR.HORN

TRUMPET

TUBA

DRUMS

MELODY

45

CLARINET

FR.HORN

TRUMPET

TUBA

DRUMS

MELODY

47

CLARINET

FR.HORN

TRUMPET

TUBA

DRUMS

MELODY

49

CLARINET

FR.HORN

TRUMPET

TUBA

DRUMS

MELODY

51

CLARINET

FR.HORN

TRUMPET

TUBA

DRUMS

MELODY

53

CLARINET

FR.HORN

TRUMPET

TUBA

DRUMS

MELODY

55

CLARINET

FR.HORN

TRUMPET

TUBA

DRUMS

MELODY

56

CLARINET

FR.HORN

TRUMPET

TUBA

DRUMS

MELODY

57

CLARINET

FR.HORN

TRUMPET

TUBA

DRUMS

MELODY

59

FR.HORN

TUBA

DRUMS

MELODY

61

FR.HORN

TUBA

DRUMS

MELODY

63

FR.HORN

TUBA

DRUMS

MELODY

66

FR.HORN

TUBA

DRUMS

MELODY

68

FR.HORN

TUBA

DRUMS

MELODY

70

FR.HORN

TUBA

DRUMS

MELODY

72

FR.HORN

TUBA

DRUMS

MELODY

74

FR.HORN

TUBA

DRUMS

MELODY

77

FR.HORN

TUBA

DRUMS

MELODY

79

FR.HORN

TUBA

DRUMS

MELODY

81

CLARINET

FR.HORN

TUBA

DRUMS

MELODY

83

CLARINET

FR.HORN

TUBA

DRUMS

MELODY

85

CLARINET

FR.HORN

TUBA

DRUMS

MELODY

87

CLARINET

FR.HORN

TUBA

DRUMS

MELODY

89

CLARINET

FR.HORN

TUBA

DRUMS

MELODY

91

CLARINET

FR.HORN

TUBA

DRUMS

MELODY

93

CLARINET

FR.HORN

TUBA

DRUMS

MELODY

95

CLARINET

FR.HORN

TUBA

DRUMS

MELODY

96

CLARINET

FR.HORN

TUBA

DRUMS

MELODY

98

CLARINET

FR.HORN

TUBA

DRUMS

MELODY

100

CLARINET

FR.HORN

TRUMPET

TUBA

DRUMS

MELODY

102

CLARINET

FR.HORN

TRUMPET

TUBA

DRUMS

MELODY

104

CLARINET

FR.HORN

TRUMPET

TUBA

DRUMS

MELODY

106

FR.HORN

TRUMPET

TUBA

DRUMS

MELODY

3

108

CLARINET

FR.HORN

TRUMPET

TUBA

DRUMS

MELODY

110

CLARINET

FR.HORN

TRUMPET

TUBA

DRUMS

MELODY

112

CLARINET

FR.HORN

TRUMPET

TUBA

DRUMS

MELODY

113

CLARINET

FR.HORN

TRUMPET

TUBA

DRUMS

MELODY

114

CLARINET

FR.HORN

TRUMPET

TUBA

DRUMS

MELODY

115

CLARINET

FR.HORN

TRUMPET

TUBA

DRUMS

MELODY

116

CLARINET

FR.HORN

TRUMPET

TUBA

DRUMS

MELODY

117

CLARINET

FR.HORN

TRUMPET

TUBA

DRUMS

MELODY

119

CLARINET

FR.HORN

TRUMPET

TUBA

DRUMS

MELODY

121

CLARINET

FR.HORN

TRUMPET

TUBA

DRUMS

MELODY

123

CLARINET

FR.HORN

TRUMPET

TUBA

DRUMS

MELODY

125

CLARINET

FR.HORN

TRUMPET

TUBA

DRUMS

MELODY

127

CLARINET

FR.HORN

TRUMPET

TUBA

DRUMS

MELODY

129

CLARINET

FR.HORN

TRUMPET

TUBA

DRUMS

MELODY

131

FR.HORN

TUBA

DRUMS

MELODY

133

FR.HORN

TUBA

DRUMS

MELODY

135

FR.HORN

TUBA

DRUMS

MELODY

138

FR.HORN

TUBA

DRUMS

MELODY

140

FR.HORN

TUBA

DRUMS

MELODY

142

FR.HORN

TUBA

DRUMS

MELODY

144

FR.HORN

TUBA

DRUMS

MELODY

147

FR.HORN

TUBA

DRUMS

MELODY

149

FR.HORN

TUBA

DRUMS

MELODY

151

FR.HORN

TUBA

DRUMS

MELODY

153

CLARINET

FR.HORN

TRUMPET

TUBA

DRUMS

MELODY

155

CLARINET

FR.HORN

TRUMPET

TUBA

DRUMS

MELODY

157

CLARINET

FR.HORN

TRUMPET

TUBA

DRUMS

MELODY

159

CLARINET

FR.HORN

TRUMPET

TUBA

DRUMS

MELODY

CLARINET

Die Original Oberkrainer - Die Jugendzeit

♩ = 191,003723

2

8 14

26

31 2

37

41

46

52

56 24

CLARINET

128

24

156

159

2

Die Original Oberkrainer - Die Jugendzeit

FR.HORN

♩ = 191,003723

2 6

11

14

18

22

25

28

31

34

38

V.S.

42

45

49

53

56

59

62

65

68

71

74

77

80

83

86

89

92

95

98

101

140

143

146

149

152

155

158

TRUMPET

Die Original Oberkrainer - Die Jugendzeit

♩ = 191,003723

2

8

24

36

41

47

52

56

42

100

105

110

113

116

121

125

130

157

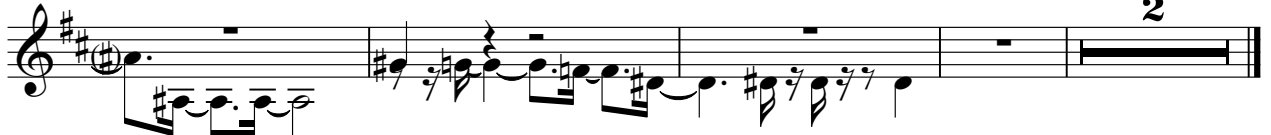

TUBA

Die Original Oberkrainer - Die Jugendzeit

♩ = 191,003723

2

8

13

19

24

30

35

41

47

52

V.S.

58

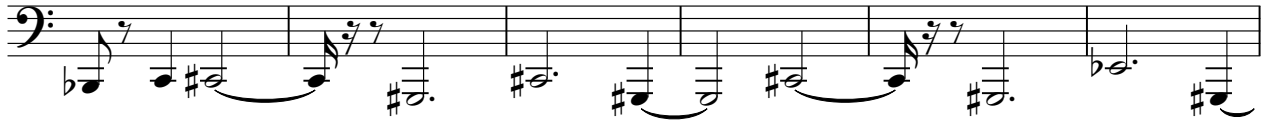

64

69

74

80

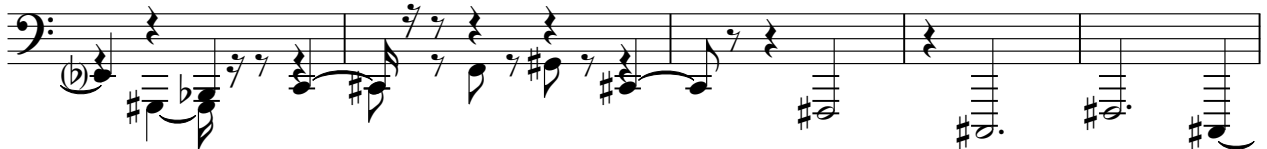

85

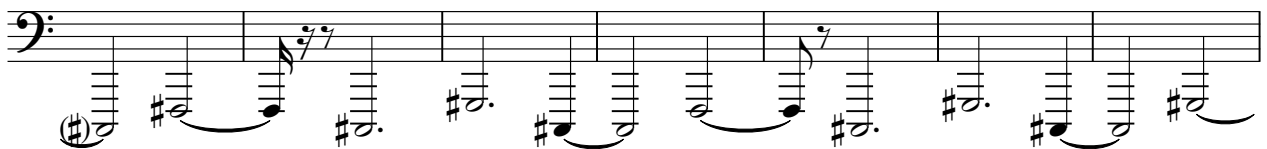

92

97

103

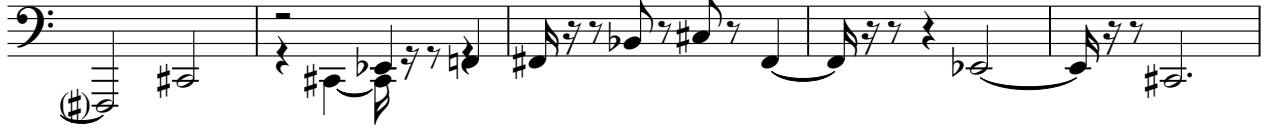

108

114

120

126

132

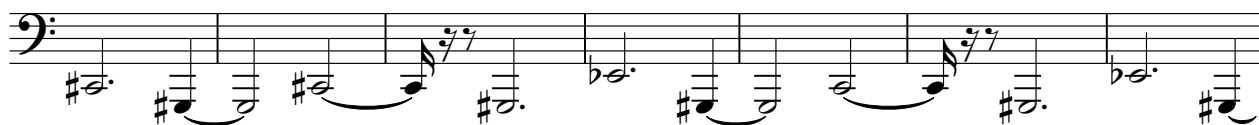

139

145

151

157

DRUMS

Die Original Oberkrainer - Die Jugendzeit

♩ = 191,003723

3

Measures 9-16 of the drum score. The pattern continues with bass drum on 1 and 3, and snare drum on 2 and 4.

Measures 17-24 of the drum score. The pattern continues with bass drum on 1 and 3, and snare drum on 2 and 4.

Measures 25-32 of the drum score. The pattern continues with bass drum on 1 and 3, and snare drum on 2 and 4.

Measures 33-40 of the drum score. The pattern continues with bass drum on 1 and 3, and snare drum on 2 and 4.

Measures 41-48 of the drum score. The pattern continues with bass drum on 1 and 3, and snare drum on 2 and 4.

Measures 49-56 of the drum score. The pattern continues with bass drum on 1 and 3, and snare drum on 2 and 4.

Measures 57-64 of the drum score. The pattern continues with bass drum on 1 and 3, and snare drum on 2 and 4.

Measures 65-72 of the drum score. The pattern continues with bass drum on 1 and 3, and snare drum on 2 and 4.

Measures 73-80 of the drum score. The pattern continues with bass drum on 1 and 3, and snare drum on 2 and 4.

V.S.

63

69

75

81

87

93

99

105

111

117

Die Original Oberkrainer - Die Jugendzeit

MELODY

♩ = 191,003723

2

7

12

17

20

24

V.S.

28

31

35

37

39

42

45

48

51

54

56

59

62

67

V.S.

MELODY

70

74

78

82

85

88

92

95

97 **MELODY**

101

104

107

110

113

115

117

V.S.

120

123

126

129

132

136

140

143

MELODY

148

151

155

158
