

Die Original Oberkrainer - Edelweiss Und Bergkristal

♩ = 120,000000

FR.HORN

DRUMS

MUTED GTR

A.GUITAR

FINGERDBAS

MELODY

♩ = 120,000000

5

FR.HORN
DRUMS
MUTED GTR
A.GUITAR
FINGERDBAS
MELODY

7

DRUMS
MUTED GTR
A.GUITAR
FINGERDBAS
MELODY

9

FR.HORN

DRUMS

MUTED GTR

A.GUITAR

FINGERDBAS

MELODY

11

FR.HORN

DRUMS

MUTED GTR

A.GUITAR

FINGERDBAS

MELODY

13

FR.HORN

DRUMS

MUTED GTR

A.GUITAR

FINGERDBAS

MELODY

15

DRUMS

MUTED GTR

A.GUITAR

FINGERDBAS

MELODY

17

FR.HORN

DRUMS

MUTED GTR

A.GUITAR

FINGERDBAS

MELODY

19

FR.HORN

DRUMS

MUTED GTR

A.GUITAR

FINGERDBAS

MELODY

21

FR.HORN

DRUMS

MUTED GTR

A.GUITAR

FINGERDBAS

MELODY

23

FR.HORN

DRUMS

MUTED GTR

A.GUITAR

FINGERDBAS

MELODY

25

FR.HORN

DRUMS

MUTED GTR

A.GUITAR

FINGERDBAS

MELODY

27

FR.HORN

DRUMS

MUTED GTR

A.GUITAR

FINGERDBAS

MELODY

29

FR.HORN

DRUMS

MUTED GTR

A.GUITAR

FINGERDBAS

MELODY

31

FR.HORN

DRUMS

MUTED GTR

A.GUITAR

FINGERDBAS

MELODY

33

FR.HORN

DRUMS

MUTED GTR

A.GUITAR

FINGERDBAS

MELODY

35

FR.HORN

DRUMS

MUTED GTR

A.GUITAR

FINGERDBAS

MELODY

37

FR.HORN

DRUMS

MUTED GTR

A.GUITAR

FINGERDBAS

MELODY

Detailed description of the musical score: The score is for measures 37 and 38.

39

41

FR.HORN

DRUMS

MUTED GTR

A.GUITAR

FINGERDBAS

MELODY

43

FR.HORN

DRUMS

MUTED GTR

A.GUITAR

FINGERDBAS

MELODY

45

FR.HORN

DRUMS

MUTED GTR

A.GUITAR

FINGERDBAS

MELODY

47

FR.HORN

DRUMS

MUTED GTR

A.GUITAR

FINGERDBAS

MELODY

49

FR.HORN

DRUMS

MUTED GTR

A.GUITAR

FINGERDBAS

MELODY

51

FR.HORN

DRUMS

MUTED GTR

A.GUITAR

FINGERDBAS

MELODY

53

FR.HORN

DRUMS

MUTED GTR

A.GUITAR

FINGERDBAS

MELODY

55

FR.HORN

DRUMS

MUTED GTR

A.GUITAR

FINGERDBAS

MELODY

57

FR.HORN

DRUMS

MUTED GTR

A.GUITAR

FINGERDBAS

MELODY

59

FR.HORN

DRUMS

MUTED GTR

A.GUITAR

FINGERDBAS

MELODY

61

FR.HORN

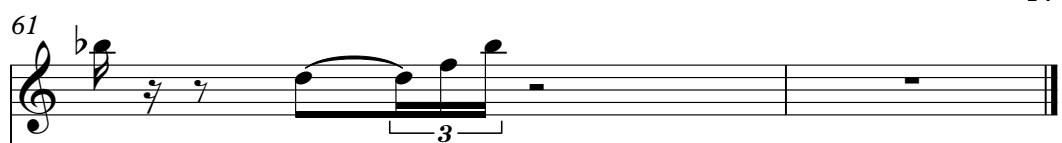

DRUMS

MUTED GTR

A.GUITAR

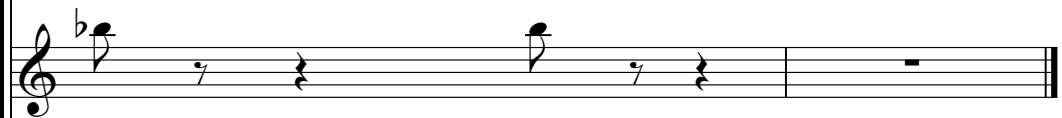

FINGERDBAS

MELODY

FR.HORN

Die Original Oberkrainer - Edelweiss Und Bergkristal

♩ = 120,000000

9

13

18

23

26

32

36

40

45

2

FR.HORN

49

53

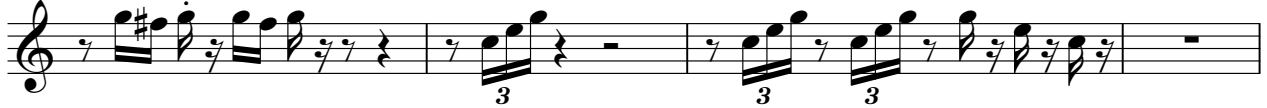

57

60

DRUMS

♩ = 120,000000
2

7

11

15

19

23

27

31

35

39

V.S.

DRUMS

43

47

51

55

59

MUTED GTR

Die Original Oberkrainer - Edelweiss Und Bergkristal

♩ = 120,000000

2

6

9

12

15

18

21

24

27

30

V.S.

33

36

39

42

45

48

51

54

57

60

Die Original Oberkrainer - Edelweiss Und Bergkristal

A.GUITAR

♩ = 120,000000

2

7

12

17

22

28

33

38

42

47

V.S.

2

A.GUITAR

51

56

59

FINGERDBAS

Die Original Oberkrainer - Edelweiss Und Bergkristal

♩ = 120,000000

2

8

14

20

26

32

37

42

48

54

V.S.

Die Original Oberkrainer - Edelweiss Und Bergkristal

MELODY

♩ = 120,000000

2

7

13

19

25

31

37

V.S.

42

47

53

58
