

Die Original Oberkraimer - Es Ist So Schon Ein Musikant Zu S

♩ = 120,000000

Clarinet in Bb

Baroque Trumpet

Tuba

Percussion

Kora

Kora

Electric Bass

♩ = 120,000000

Bandoneon

5

Cl.
Bar. Tpt.
Tba.
Perc.
Kora
E. Bass
Band.

7

Cl.
Bar. Tpt.
Tba.
Perc.
Kora
Kora
E. Bass
Band.

10

Tba.

Perc.

Kora

Kora

E. Bass

Band.

12

Tba.

Perc.

Kora

Kora

E. Bass

Band.

14

Cl.
Bar. Tpt.
Tba.
Perc.
Kora
Kora
E. Bass
Band.

17

Tba.
Perc.
Kora
Kora
E. Bass
Band.

20

Tba.

Perc.

Kora

Kora

E. Bass

Band.

22

Cl.

Bar. Tpt.

Tba.

Perc.

Kora

Kora

E. Bass

Band.

25

Cl.
Bar. Tpt.
Tba.
Perc.
Kora
E. Bass
Band.

27

Cl.
Bar. Tpt.
Tba.
Perc.
Kora
Kora
E. Bass
Band.

29

Tba.

Perc.

Kora

Kora

E. Bass

Band.

31

Cl.

Bar. Tpt.

Tba.

Perc.

Kora

Kora

E. Bass

Band.

33

Cl.
Bar. Tpt.
Tba.
Perc.
Kora
E. Bass
Band.

35

Cl.
Bar. Tpt.
Tba.
Perc.
Kora
E. Bass
Band.

37

Cl.
Bar. Tpt.
Tba.
Perc.
Kora
E. Bass
Band.

39

Cl.
Bar. Tpt.
Tba.
Perc.
Kora
Kora
E. Bass
Band.

41

Tba. Perc. Kora Kora E. Bass Band.

43

Tba. Perc. Kora Kora E. Bass Band.

45

Tba.

Perc.

Kora

Kora

E. Bass

Band.

47

Cl.

Bar. Tpt.

Tba.

Perc.

Kora

Kora

E. Bass

Band.

50

Tba.

Perc.

Kora

Kora

E. Bass

Band.

53

Tba.

Perc.

Kora

Kora

E. Bass

Band.

56

Cl.

Bar. Tpt.

Tba.

Perc.

Kora

Kora

E. Bass

Band.

59

Cl.
Bar. Tpt.
Tba.
Perc.
Kora
Kora
E. Bass
Band.

61

Tba.
Perc.
Kora
Kora
E. Bass
Band.

64

Cl.
Bar. Tpt.
Tba.
Perc.
Kora
Kora
E. Bass
Band.

66

Cl.
Bar. Tpt.
Tba.
Perc.
Kora
E. Bass
Band.

68

Cl.

Bar. Tpt.

Tba.

Perc.

Kora

Kora

E. Bass

Band.

70

Cl.

Bar. Tpt.

Tba.

Perc.

Kora

Kora

E. Bass

Band.

72

Cl.

Bar. Tpt.

Tba.

Perc.

Kora

Kora

E. Bass

Band.

Die Original Oberkrainer - Es Ist So Schon Ein Musik

Clarinet in Bb

♩ = 120,000000

2

7

7

24

28

3

35

39

7

50

6

60

3

66

70

2

Baroque Trumpet

Die Original Oberkrainer - Es Ist So Schon Ein Musik

♩ = 120,000000

2

7

7

24

28

3

35

39

7

50

6

59

3

66

70

2

Die Original Oberkraimer - Es Ist So Schon Ein Musik

Tuba

♩ = 120,000000

2

6

9

12

15

18

21

24

27

30

V.S.

33

36

38

41

44

47

50

53

56

59

62

65

68

71

Percussion

♩ = 120,000000

V.S.

Percussion

43

47

51

55

59

63

67

70

♩ = 120,000000

7

11

15

19

23

4

30

8

41

45

49

53

3

2

Kora

60

65

70

Die Original Oberkrainer - Es Ist So Schon Ein Musik

Kora

♩ = 120,000000

3

6

9

12

15

18

21

24

27

30

V.S.

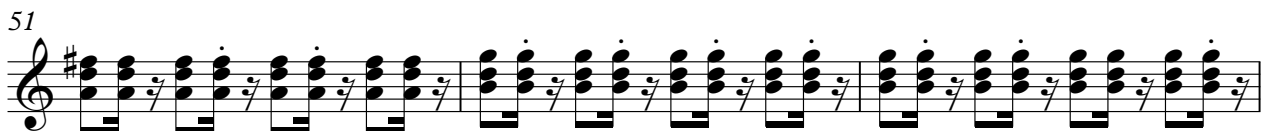
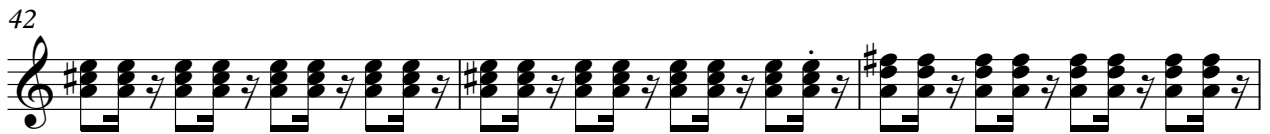
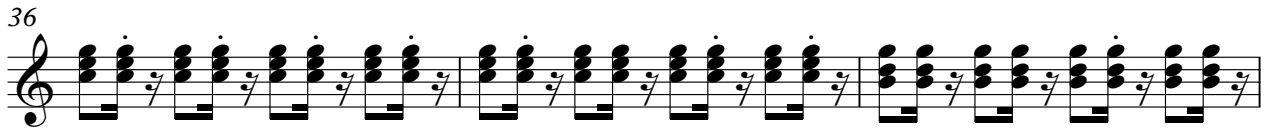

63

66

69

71

Die Original Oberkraiener - Es Ist So Schon Ein Musik

Electric Bass

♩ = 120,000000

2

6

9

12

15

18

21

24

28

31

V.S.

34

37

40

43

46

49

52

55

58

61

64

67

70

♩ = 120,000000

3

6

9

12

15

19

23

26

29

32

35

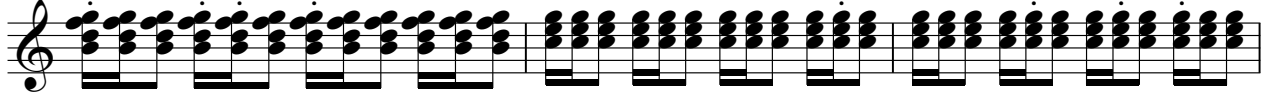

38

41

44

47

50

54

57

60

63

66

69

71
