

Robbie Williams - Forever texas

♩ = 91,999985

Solo

Solo

4

Solo

Solo

7

Solo

Solo

11

Solo

Solo

14

Solo

Solo

17

Solo

Solo

20

Solo

Solo

23

Solo

Solo

26

Solo

Solo

29

Solo

Solo

32

Solo

Solo

35

Solo

Solo

38

Solo

Solo

41

Solo

Solo

44

Solo

Solo

47

Solo

Solo

49

Solo

Solo

51

Solo

Solo

54

Solo

Solo

56

Solo

Solo

58

Solo

Solo

60

Solo

Solo

62

Solo

Solo

6

79

Solo

Solo

81

Solo

Solo

Robbie Williams - Forever texas

Solo

♩ = 91,999985

6

11

15

19

23

27

31

35

39

V.S.

42

46

49

52

55

57

59

61

63

66

69

72

75

78

80

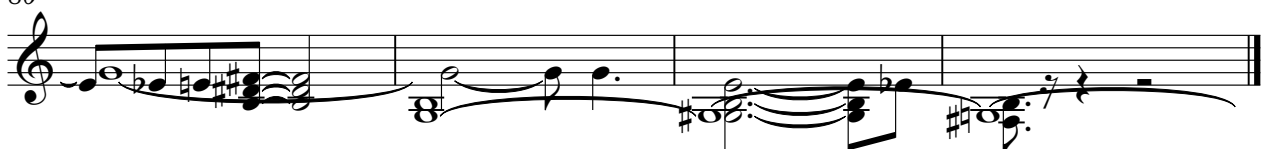

Robbie Williams - Forever texas

Solo

♩ = 91,999985

5

9

13

17

21

25

29

33

37

V.S.

41

44

47

50

54

58

61

64

67

71

75

79

81
