

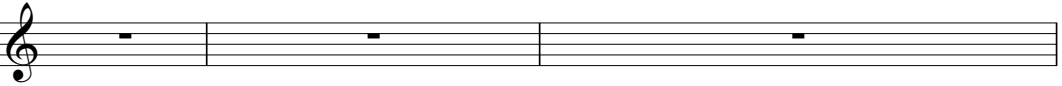

♩ = 125,000000

Clarinet in B \flat

Baroque Trumpet

Tuba

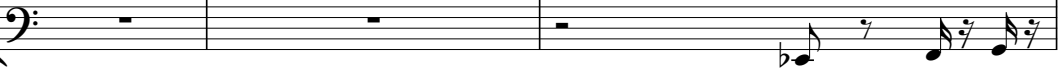

FESTZELT

Percussion

Jazz Guitar

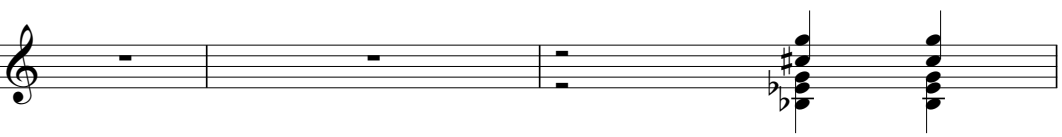

Bandoneon

Bandoneon

♩ = 125,000000

Bandoneon

4

Cl.
Bar. Tpt.
Tba.
Perc.
J. Gtr.
Band.
Band.
Band.

6

Cl.
Bar. Tpt.
Tba.
Perc.
J. Gtr.
Band.
Band.

8

Cl.
Bar. Tpt.
Tba.
Perc.
J. Gtr.
Band.
Band.

10

Cl.
Bar. Tpt.
Tba.
Perc.
J. Gtr.
Band.
Band.

12

Cl.

Bar. Tpt.

Tba.

Perc.

J. Gtr.

Band.

Band.

14

Cl.

Bar. Tpt.

Tba.

Perc.

J. Gtr.

Band.

Band.

16

Cl.
Bar. Tpt.
Tba.
Perc.
J. Gtr.
Band.
Band.

18

Cl.
Bar. Tpt.
Tba.
Perc.
J. Gtr.
Band.
Band.

20

Cl.

Bar. Tpt.

Tba.

Perc.

J. Gtr.

Band.

Band.

Band.

22

Tba.

Perc.

J. Gtr.

Band.

Band.

Band.

24

Cl.

Bar. Tpt.

Tba.

Perc.

J. Gtr.

Band.

Band.

Band.

26

Cl.

Bar. Tpt.

Tba.

Perc.

J. Gtr.

Band.

Band.

28

Cl.
Bar. Tpt.
Tba.
Perc.
J. Gtr.
Band.

30

Cl.
Bar. Tpt.
Tba.
Perc.
J. Gtr.
Band.

32

Cl.
Bar. Tpt.
Tba.
Perc.
J. Gtr.
Band.

34

Cl.
Bar. Tpt.
Tba.
Perc.
J. Gtr.
Band.

36

Cl.
Bar. Tpt.
Tba.
Perc.
J. Gtr.
Band.
Band.

39

Cl.
Bar. Tpt.
Tba.
Perc.
J. Gtr.
Band.

41

Cl.
Bar. Tpt.
Tba.
Perc.
J. Gtr.
Band.

43

Cl.
Bar. Tpt.
Tba.
Perc.
J. Gtr.
Band.

45

Cl.
Bar. Tpt.
Tba.
Perc.
J. Gtr.
Band.
Band.

47

Cl.
Bar. Tpt.
Tba.
Perc.
J. Gtr.
Band.
Band.

49

Cl.
Bar. Tpt.
Tba.
Perc.
J. Gtr.
Band.
Band.

51

Cl.
Bar. Tpt.
Tba.
Perc.
J. Gtr.
Band.
Band.

53

Cl.

Bar. Tpt.

Tba.

Perc.

J. Gtr.

Band.

Band.

Band.

55

Cl.

Bar. Tpt.

Tba.

Perc.

J. Gtr.

Band.

Band.

57

Cl.
Bar. Tpt.
Tba.
Perc.
J. Gtr.
Band.
Band.

59

Cl.
Bar. Tpt.
Tba.
Perc.
J. Gtr.
Band.
Band.

61

Cl.
Bar. Tpt.
Tba.
Perc.
J. Gtr.
Band.
Band.
Band.

63

Tba.
Perc.
J. Gtr.
Band.
Band.
Band.

65

Cl.
Bar. Tpt.
Tba.
Perc.
J. Gtr.
Band.
Band.
Band.

67

Cl.
Bar. Tpt.
Tba.
Perc.
J. Gtr.
Band.
Band.

69

Cl.
Bar. Tpt.
Tba.
Perc.
J. Gtr.
Band.
Band.
Band.

71

Tba.
Perc.
J. Gtr.
Band.
Band.

73

Cl.
Bar. Tpt.
Tba.
Perc.
J. Gtr.
Band.
Band.

75

Cl.
Bar. Tpt.
Tba.
Perc.
J. Gtr.
Band.
Band.

77

Cl.

Bar. Tpt.

Tba.

Perc.

J. Gtr.

Band.

Band.

79

Cl.

Bar. Tpt.

Tba.

Perc.

J. Gtr.

Band.

Band.

Band.

Detailed description of the musical score: The score is for measures 79 and 80. The Clarinet part (Cl.) starts with a whole rest in measure 79, followed by a quarter note G#4, a triplet of eighth notes (A#4, B4, C5), and a quarter note B4 in measure 80. The Baritone Trumpet (Bar. Tpt.) and Trombone (Tba.) parts have similar rhythmic patterns with eighth notes and quarter notes. The Percussion part (Perc.) features a steady eighth-note pattern with accents on measures 79 and 80. The Jazz Guitar (J. Gtr.) part consists of chords and arpeggios. The Band parts (Band.) include a saxophone line with a triplet in measure 79 and a piano accompaniment with a triplet in measure 79. The bottom-most Band part is a grand staff with a whole rest in measure 79.

Clarinet in B \flat

$\text{♩} = 125,000000$

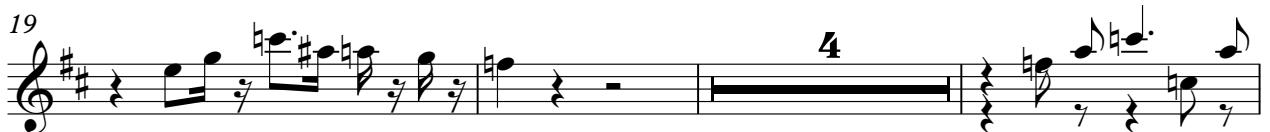

Clarinet in B \flat

38

41

44

48

52

56

60

67

71

76

79

Baroque Trumpet

♩ = 125,000000

3

7

10

14

18

3

24

28

32

35

Baroque Trumpet

38

3

41

44

48

53

57

61

68

73

77

25

27

29

32

35

38

41

43

45

48

50

52

55

57

59

61

64

66

69

72

V.S.

75

77

79

Percussion

♩ = 125,000000

FESTZELT

3

38

42

46

50

54

58

62

66

69

73

Percussion

77

Jazz Guitar

♩ = 125,000000

2

6

9

12

16

19

23

26

29

32

V.S.

35

39

42

45

48

51

53

56

59

63

66

69

73

76

78

Bandoneon

♩ = 125,000000

V.S.

Bandoneon

48

50

52

56

64

71

74

76

78

Bandoneon

♩ = 125,000000

75

78

Bandoneon

♩ = 125,000000

3

7

10

13

15

17

19

22

25

27

26

Bandoneon

54

57

59

61

64

67

70

9