

Die Original Oberkrainer - Franz Fahr Net Nach San Francisco 1

♩ = 158,002838

CLARINET

MELODY

TRUMPET

TUBA

DRUMS

HANDCLAP

STEEL GTR

♩ = 158,002838

ACCORDION

5

CLARINET

TRUMPET

TUBA

DRUMS

HANDCLAP

STEEL GTR

ACCORDION

7

CLARINET

TRUMPET

TUBA

DRUMS

HANDCLAP

STEEL GTR

ACCORDION

8

CLARINET

TRUMPET

TUBA

DRUMS

HANDCLAP

STEEL GTR

ACCORDION

10

CLARINET

TRUMPET

TUBA

DRUMS

HANDCLAP

STEEL GTR

ACCORDION

12

CLARINET

MELODY

TRUMPET

TUBA

DRUMS

HANDCLAP

STEEL GTR

ACCORDION

14

MELODY

TUBA

DRUMS

HANDCLAP

STEEL GTR

ACCORDION

MELODY

TUBA

DRUMS

HANDCLAP

STEEL GTR

ACCORDION

MELODY

TUBA

DRUMS

HANDCLAP

STEEL GTR

ACCORDION

20

CLARINET

MELODY

TRUMPET

TUBA

DRUMS

HANDCLAP

STEEL GTR

ACCORDION

22

CLARINET

MELODY

TRUMPET

TUBA

DRUMS

HANDCLAP

STEEL GTR

ACCORDION

24

CLARINET

MELODY

TRUMPET

TUBA

DRUMS

HANDCLAP

STEEL GTR

ACCORDION

26

CLARINET

MELODY

TRUMPET

TUBA

DRUMS

HANDCLAP

STEEL GTR

ACCORDION

28

CLARINET

MELODY

TRUMPET

TUBA

DRUMS

HANDCLAP

STEEL GTR

ACCORDION

30

CLARINET

TRUMPET

TUBA

DRUMS

HANDCLAP

STEEL GTR

ACCORDION

32

CLARINET

TRUMPET

TUBA

DRUMS

HANDCLAP

STEEL GTR

ACCORDION

34

CLARINET

TRUMPET

TUBA

DRUMS

HANDCLAP

STEEL GTR

ACCORDION

36

CLARINET

TRUMPET

TUBA

DRUMS

HANDCLAP

STEEL GTR

ACCORDION

38

CLARINET

MELODY

TRUMPET

TUBA

DRUMS

HANDCLAP

STEEL GTR

ACCORDION

40

MELODY

TUBA

DRUMS

HANDCLAP

STEEL GTR

ACCORDION

42

MELODY

TUBA

DRUMS

HANDCLAP

STEEL GTR

ACCORDION

44

MELODY

TUBA

DRUMS

HANDCLAP

STEEL GTR

ACCORDION

46

CLARINET

MELODY

TRUMPET

TUBA

DRUMS

HANDCLAP

STEEL GTR

ACCORDION

48

CLARINET

MELODY

TRUMPET

TUBA

DRUMS

HANDCLAP

STEEL GTR

ACCORDION

50

CLARINET

MELODY

TRUMPET

TUBA

DRUMS

HANDCLAP

STEEL GTR

ACCORDION

52

CLARINET

MELODY

TRUMPET

TUBA

DRUMS

HANDCLAP

STEEL GTR

ACCORDION

54

CLARINET  
MELODY  
TRUMPET  
TUBA  
DRUMS  
HANDCLAP  
STEEL GTR  
ACCORDION

57

CLARINET  
TRUMPET  
TUBA  
DRUMS  
HANDCLAP  
STEEL GTR  
ACCORDION

59

CLARINET

TRUMPET

TUBA

DRUMS

HANDCLAP

STEEL GTR

ACCORDION

61

CLARINET

TRUMPET

TUBA

DRUMS

HANDCLAP

STEEL GTR

ACCORDION

63

CLARINET

TRUMPET

TUBA

DRUMS

HANDCLAP

STEEL GTR

ACCORDION

65

MELODY

TUBA

DRUMS

HANDCLAP

STEEL GTR

ACCORDION

71

MELODY

TUBA

DRUMS

HANDCLAP

STEEL GTR

ACCORDION

73

CLARINET

MELODY

TRUMPET

TUBA

DRUMS

HANDCLAP

STEEL GTR

ACCORDION

75

CLARINET

MELODY

TRUMPET

TUBA

DRUMS

HANDCLAP

STEEL GTR

ACCORDION

77

CLARINET

MELODY

TRUMPET

TUBA

DRUMS

HANDCLAP

STEEL GTR

ACCORDION

79

CLARINET

MELODY

TRUMPET

TUBA

DRUMS

HANDCLAP

STEEL GTR

ACCORDION

82

CLARINET

TRUMPET

TUBA

DRUMS

HANDCLAP

STEEL GTR

ACCORDION

84

CLARINET

TRUMPET

TUBA

DRUMS

HANDCLAP

STEEL GTR

ACCORDION

86

CLARINET

TRUMPET

TUBA

DRUMS

HANDCLAP

STEEL GTR

ACCORDION

88

CLARINET

TRUMPET

TUBA

DRUMS

HANDCLAP

STEEL GTR

ACCORDION

90

CLARINET

MELODY

TRUMPET

TUBA

DRUMS

HANDCLAP

STEEL GTR

ACCORDION

92

CLARINET

MELODY

TRUMPET

TUBA

DRUMS

HANDCLAP

STEEL GTR

ACCORDION

94

CLARINET

MELODY

TRUMPET

TUBA

DRUMS

HANDCLAP

STEEL GTR

ACCORDION

96

CLARINET

MELODY

TRUMPET

TUBA

DRUMS

HANDCLAP

STEEL GTR

ACCORDION

98

CLARINET

MELODY

TRUMPET

TUBA

DRUMS

HANDCLAP

STEEL GTR

ACCORDION

100

CLARINET

MELODY

TRUMPET

TUBA

DRUMS

HANDCLAP

STEEL GTR

ACCORDION

102

CLARINET

MELODY

TRUMPET

TUBA

DRUMS

HANDCLAP

STEEL GTR

ACCORDION

104

CLARINET

MELODY

TRUMPET

TUBA

DRUMS

HANDCLAP

STEEL GTR

ACCORDION

106

CLARINET

MELODY

TRUMPET

TUBA

DRUMS

HANDCLAP

STEEL GTR

ACCORDION

CLARINET

Die Original Oberkrainer - Franz Fahr Net Nach San Fra

♩ = 158,002838

2

7

11

8

22

27

32

36

8

47

52

57

61

65

77

83

87

91

96

CLARINET

101

105

Die Original Oberkrainer - Franz Fahr Net Nach San Fra

MELODY

$\text{♩} = 158,002838$

2 10

15

19

23

28 10

41

44

48

52 10

## MELODY

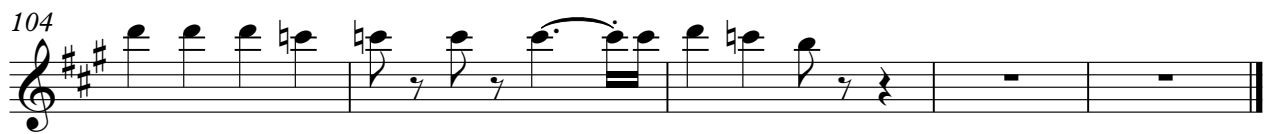
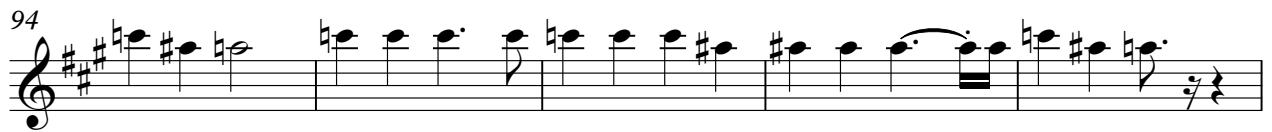

TRUMPET

Die Original Oberkrainer - Franz Fahr Net Nach San Fra

♩ = 158,002838

2

7

11

8

22

27

32

36

8

47

51

55

60

64

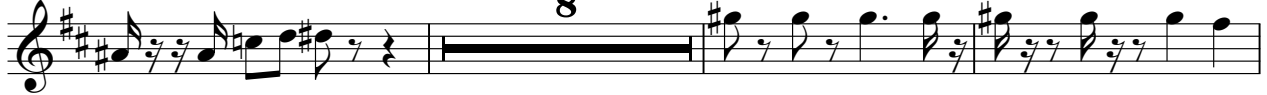

75

79

84

88

92

TRUMPET

96

100

104

TUBA

Die Original Oberkrainer - Franz Fahr Net Nach San Fra

♩ = 158,002838

2

6

8

10

12

15

18

21

24

27

V.S.

30

33

35

38

41

44

47

50

53

56

59

DRUMS

Die Original Oberkrainer - Franz Fahr Net Nach San Fra

♩ = 158,002838  
2

8

14

20

26

32

38

44

50

56

V.S.

2

# DRUMS

62

68

74

80

86

92

98

103

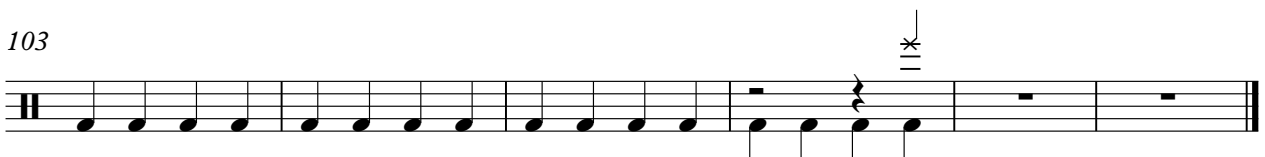

HANDCLAP

Die Original Oberkrainer - Franz Fahr Net Nach San Fra

♩ = 158,002838

2

8

14

20

26

32

38

44

50

56

V.S.

HANDCLAP

62

68

74

80

86

92

98

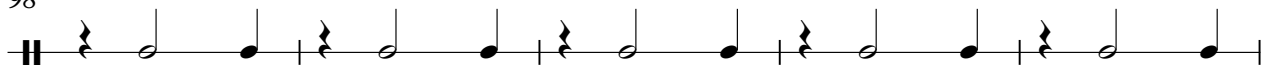

103

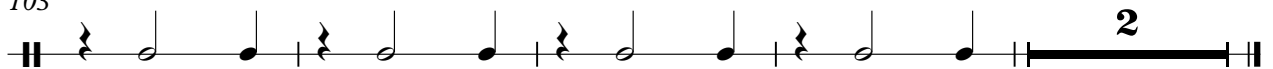

♩ = 158,002838

2

6

9

12

15

18

21

24

27

30

33

36

39

42

45

48

51

54

57

60

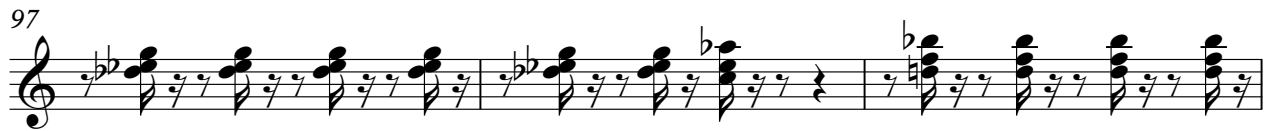

ACCORDION

Die Original Oberkrainer - Franz Fahr Net Nach San Fra

♩ = 158,002838

V.S.

20

22

24

26

28

31

33

35

37

39

41

43

45

47

49

51

53

56

ACCORDION

58

60

62

64

66

68

70

72

74

76

