

♩ = 149,000214

Clarinet in B♭

Baroque Trumpet

FREUNDSC

Gyl

Jazz Guitar

Kora

Kora

Fretless Electric Bass

Bandoneon

FX 5 (Brightness)

♩ = 149,000214

FX 5 (Brightness)

6

Cl.
Bar. Tpt.
J. Gtr.
Kora
E. Bass
Band
FX 5
FX 5

10

J. Gtr.
Kora
E. Bass
Band
FX 5
FX 5

13

J. Gtr.
Kora
E. Bass
Band.
FX 5
FX 5

15

J. Gtr.
Kora
E. Bass
Band.
FX 5
FX 5

18

J. Gtr.

Kora

E. Bass

Band.

FX 5

FX 5

==

21

J. Gtr.

Kora

E. Bass

Band.

FX 5

FX 5

24 ♩ = 169,000275 ⁵

Cl.
Bar. Tpt.
Gyl
J. Gtr.
Kora
E. Bass
Band
FX 5
FX 5

♩ = 169,000275

28

Cl.
Bar. Tpt.
Gyl
J. Gtr.
Kora
E. Bass
Band

30

Cl.
Bar. Tpt.
Gyl
J. Gtr.
Kora
E. Bass
Band.

32

Cl.
Bar. Tpt.
Gyl
J. Gtr.
Kora
E. Bass
Band.
FX 5
FX 5

34

Cl.

Bar. Tpt.

Gyl

J. Gtr.

Kora

E. Bass

Band.

36

♩ = 149,000214

Cl.

Bar. Tpt.

Gyl

J. Gtr.

Kora

E. Bass

Band.

FX 5

FX 5

♩ = 149,000214

39

J. Gtr.
Kora
E. Bass
Band.
FX 5
FX 5

==

42

J. Gtr.
Kora
E. Bass
Band.
FX 5
FX 5

45

J. Gtr.

Kora

E. Bass

Band.

FX 5

FX 5

48

J. Gtr.

Kora

E. Bass

Band.

FX 5

FX 5

51

J. Gtr.
Kora
E. Bass
Band.
FX 5
FX 5

53

J. Gtr.
Kora
E. Bass
Band.
FX 5
FX 5

♩ = 169,000275

56

Cl.

Bar. Tpt.

Gyl

J. Gtr.

Kora

Kora

E. Bass

Band.

FX 5

FX 5

♩ = 169,000275

59

Cl.
Bar. Tpt.
Gyl.
J. Gtr.
Kora
Kora
E. Bass
Band.

61

Cl.
Bar. Tpt.
Gyl.
J. Gtr.
Kora
Kora
E. Bass
Band.

64

Cl.
Bar. Tpt.
Gyl
J. Gtr.
Kora
Kora
E. Bass
Band.

66

Cl.
Bar. Tpt.
Gyl
J. Gtr.
Kora
Kora
E. Bass
Band.

69 $\text{♩} = 149,000214$

Cl.

Bar. Tpt.

Gyl

J. Gtr.

Kora

Kora

E. Bass

Band.

FX 5

$\text{♩} = 149,000214$

FX 5

73

J. Gtr.

Kora

E. Bass

Band.

FX 5

FX 5

75

J. Gtr.
Kora
E. Bass
Band.
FX 5
FX 5

78

J. Gtr.
Kora
E. Bass
Band.
FX 5
FX 5

81

J. Gtr.
Kora
E. Bass
Band.
FX 5
FX 5

84

J. Gtr.
Kora
E. Bass
Band.
FX 5
FX 5

87 ♩ = 169,000275

Cl.
Bar. Tpt.
Gyl
J. Gtr.
Kora
E. Bass
Band.
FX 5
FX 5 ♩ = 169,000275

91

Cl.
Bar. Tpt.
Gyl
J. Gtr.
Kora
E. Bass
Band.

This musical score is arranged for a variety of instruments. The parts are as follows:

- Gyl (Guitar):** Plays a complex, rhythmic pattern with many accidentals and slurs.

95

Cl.

Bar. Tpt.

Gyl

J. Gtr.

Kora

E. Bass

Band.

FX 5

FX 5

97

Cl.

Bar. Tpt.

Gyl

J. Gtr.

Kora

E. Bass

Band.

Band.

Cl.

Bar. Tpt.

Gyl

J. Gtr.

Kora

E. Bass

Band.

FX 5

FX 5

♩ = 149,000214

102

J. Gtr.

Kora

E. Bass

Band.

FX 5

FX 5

105

J. Gtr.
Kora
E. Bass
Band.
FX 5
FX 5

107

J. Gtr.
Kora
E. Bass
Band.
FX 5
FX 5

109

J. Gtr.
Kora
E. Bass
Band.
FX 5
FX 5

112

J. Gtr.
Kora
E. Bass
Band.
FX 5
FX 5

115

J. Gtr.
Kora
E. Bass
Band
FX 5
FX 5

118

♩ = 168,000397

Cl.
Bar. Tpt.
Gyl
J. Gtr.
Kora
Kora
E. Bass
Band
FX 5
FX 5

♩ = 168,000397

122

Cl.
Bar. Tpt.
Gyl
J. Gtr.
Kora
Kora
E. Bass
Band.
FX 5

124

Cl.
Bar. Tpt.
Gyl
J. Gtr.
Kora
Kora
E. Bass
Band.

127

Cl.

Bar. Tpt.

Gyl

J. Gtr.

Kora

Kora

E. Bass

Band.

130

Cl.

Bar. Tpt.

Gyl

J. Gtr.

Kora

Kora

E. Bass

Band.

FX 5

FX 5

132

Clarinet in B \flat

$\text{♩} = 149,000214$

7 **19** $\text{♩} = 169,000275$

29

32

36 $\text{♩} = 149,000214$ **19**

58 $\text{♩} = 169,000275$

61

64

67 $\text{♩} = 149,000214$ **19**

2

Clarinet in B \flat

89 $\text{♩} = 169,000275$

93

96

100 $\text{♩} = 149,000214$ **18**

121 $\text{♩} = 168,000397$

124

127

130

Baroque Trumpet

♩ = 149,000214

7 **19** ♩ = 169,000275

29

33 ³

37 ♩ = 149,000214 **19** ♩ = 169,000275

59 ₃

62 ₃

65

68 ♩ = 149,000214 **19**

2

Baroque Trumpet

♩ = 169,000275

89

93

97

♩ = 149,000214

102

18

♩ = 168,000397

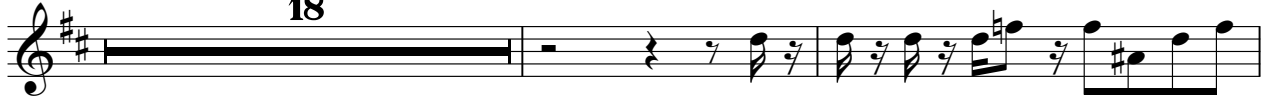

122

125

128

131

Gyl

♩ = 149,000214
FREUNDSC

26

♩ = 169,000275

♩ = 149,000214

19

♩ = 169,000275

♩ = 149,000214
20

Gyl

90 ♩ = 169,000275

99 ♩ = 149,000214 **19**

121 ♩ = 168,000397

124

127

130

132

Jazz Guitar

♩ = 149,000214

6

11

15

20

23

♩ = 169,000275

27

31

34

♩ = 149,000214

37

V.S.

42

45

50

53

56

61

66

70

75

79

84

3 = 169,000275

88

92

95

98

3 = 149,000214

102

106

110

115

3 = 168,000397

119

V.S.

124

129

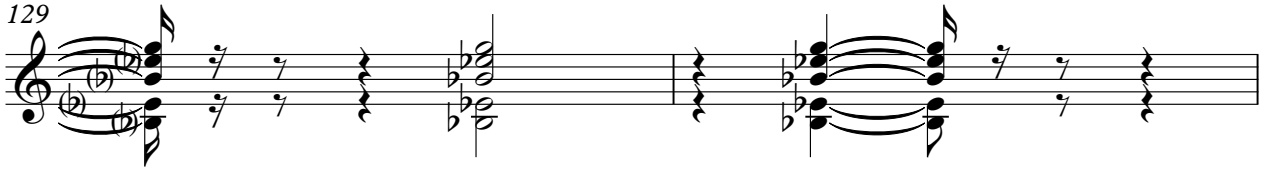

131

Kora

♩ = 149,000214

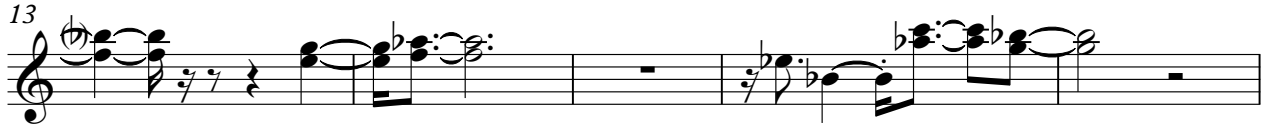

♩ = 169,000275

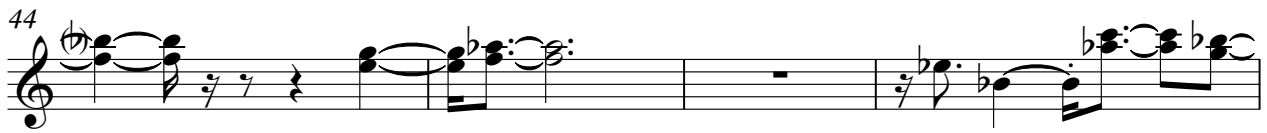
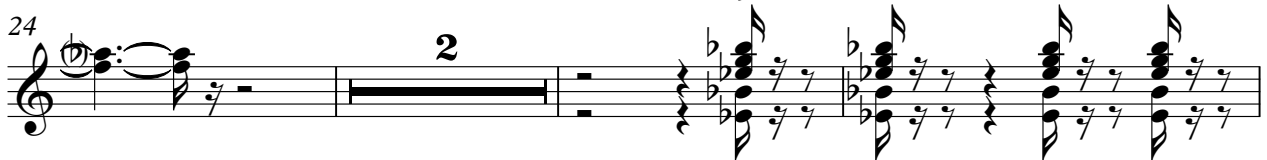

52

2

59

62

65

68

♩ = 149,000214

74

79

85

♩ = 169,000275

2

91

94

Kora

♩ = 149,000214

♩ = 169,000275

♩ = 149,000214 ♩ = 169,000275

26 11 20

59

63

67 20

♩ = 149,000214

90 11 20

♩ = 169,000275 ♩ = 149,000214 ♩ = 168,000397

123

128

131

2

Fretless Electric Bass

68

♩ = 149,000214

75

83

♩ = 169,000275

91

97

♩ = 149,000214

103

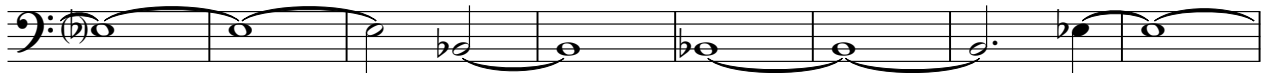

111

119

♩ = 168,000397

125

130

Bandoneon

♩ = 149,000214

4

10

14

17

20

23

27

♩ = 169,000275

30

V.S.

33

6 3 3

♩ = 149,000214

36

40

44

46

49

53

♩ = 169,000275

56

60

62

65

68

$\text{♩} = 149,000214$

73

76

79

83

86

90 ♩ = 169,000275

93

96

99 ♩ = 149,000214

103

107

110

114

117

121 ♩ = 168,000397

124

127

130

132

FX 5 (Brightness)

♩ = 149,000214

7

11

15

20

24

♩ = 169,000275

4

32

♩ = 149,000214

3

39

44

48

53

V.S.

2

FX 5 (Brightness)

♩ = 169,000275

♩ = 149,000214

57

11

73

77

82

86

♩ = 169,000275

4

94

♩ = 149,000214

4

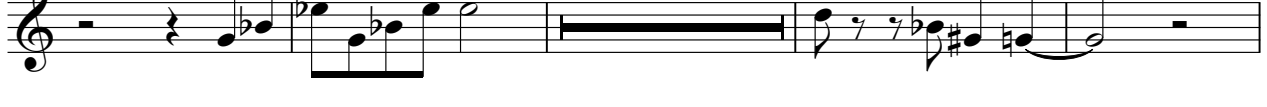

102

107

112

117

♩ = 168,000397

FX 5 (Brightness)

123

A single staff of music in treble clef. The first measure contains a quarter note G4, a quarter note A4, and a quarter note B4. The second measure contains a quarter note C5, a quarter note D5, and a quarter note E5. The third measure contains a quarter note F5, a quarter note G5, and a quarter note A5. The fourth measure contains a quarter note B5, a quarter note C6, and a quarter note D6. The fifth measure contains a quarter note E6, a quarter note F6, and a quarter note G6. The sixth measure contains a quarter note A6, a quarter note B6, and a quarter note C7. The seventh measure contains a quarter note D7, a quarter note E7, and a quarter note F7. The eighth measure contains a quarter note G7, a quarter note A7, and a quarter note B7. The ninth measure contains a quarter note C8, a quarter note D8, and a quarter note E8. The tenth measure contains a quarter note F8, a quarter note G8, and a quarter note A8. The eleventh measure contains a quarter note B8, a quarter note C9, and a quarter note D9. The twelfth measure contains a quarter note E9, a quarter note F9, and a quarter note G9. The thirteenth measure contains a quarter note A9, a quarter note B9, and a quarter note C10. The fourteenth measure contains a quarter note D10, a quarter note E10, and a quarter note F10. The fifteenth measure contains a quarter note G10, a quarter note A10, and a quarter note B10. The sixteenth measure contains a quarter note C11, a quarter note D11, and a quarter note E11. The seventeenth measure contains a quarter note F11, a quarter note G11, and a quarter note A11. The eighteenth measure contains a quarter note B11, a quarter note C12, and a quarter note D12. The nineteenth measure contains a quarter note E12, a quarter note F12, and a quarter note G12. The twentieth measure contains a quarter note A12, a quarter note B12, and a quarter note C13. The notation includes a treble clef, a key signature of one sharp (F#), and a common time signature (C). A '7' is written above the second measure. The piece ends with a double bar line.

FX 5 (Brightness)

3

♩ = 168,000397

10

118

131

