

# Die Original Oberkrainer - Fruhling In Oberkrain

♩ = 182,000183

CLARINET

TRUMPET

TUBA

DRUMS

A.GUITAR

HARPSICHRD

MELODY

♩ = 182,000183

6

8

10

CLARINET

TRUMPET

TUBA

DRUMS

A.GUITAR

HARPSICHRD

MELODY

12

CLARINET

TRUMPET

TUBA

DRUMS

A.GUITAR

HARPSICHRD

MELODY

14

CLARINET

TRUMPET

TUBA

DRUMS

A.GUITAR

HARPSICHRD

MELODY

16

CLARINET

TRUMPET

TUBA

DRUMS

A.GUITAR

HARPSICHRD

MELODY

18

CLARINET

TRUMPET

TUBA

DRUMS

A.GUITAR

HARPSICHRD

MELODY

20

CLARINET

TRUMPET

TUBA

DRUMS

A.GUITAR

HARPSICHRD

MELODY

22

CLARINET

TRUMPET

TUBA

DRUMS

A.GUITAR

HARPSICHRD

MELODY

24

CLARINET

TRUMPET

TUBA

DRUMS

A.GUITAR

HARPSICHRD

MELODY

26

CLARINET

TRUMPET

TUBA

DRUMS

A.GUITAR

HARPSICHRD

MELODY

28

CLARINET

TRUMPET

TUBA

DRUMS

A.GUITAR

HARPSICHRD

MELODY

30

CLARINET

TRUMPET

TUBA

DRUMS

A.GUITAR

HARPSICHRD

MELODY

32

CLARINET

TRUMPET

TUBA

DRUMS

A.GUITAR

HARPSICHRD

MELODY

34

CLARINET

TRUMPET

TUBA

DRUMS

A.GUITAR

HARPSICHRD

MELODY

37

TRUMPET

TUBA

DRUMS

A.GUITAR

HARPSICHRD

MELODY

39

CLARINET

TRUMPET

TUBA

DRUMS

A.GUITAR

HARPSICHRD

MELODY

41

CLARINET

TRUMPET

TUBA

DRUMS

A.GUITAR

HARPSICHRD

MELODY

44

CLARINET

TRUMPET

TUBA

DRUMS

A.GUITAR

HARPSICHRD

MELODY

46

CLARINET

TRUMPET

TUBA

DRUMS

A.GUITAR

HARPSICHRD

MELODY

49

TRUMPET

TUBA

DRUMS

A.GUITAR

HARPSICHRD

MELODY

51

CLARINET

TRUMPET

TUBA

DRUMS

A.GUITAR

HARPSICHRD

MELODY

53

56

58

CLARINET

TRUMPET

TUBA

DRUMS

A.GUITAR

HARPSICHRD

MELODY

60

CLARINET

TRUMPET

TUBA

DRUMS

A.GUITAR

HARPSICHRD

MELODY

62

CLARINET

TRUMPET

TUBA

DRUMS

A.GUITAR

HARPSICHRD

MELODY

64

CLARINET

TRUMPET

TUBA

DRUMS

A.GUITAR

HARPSICHRD

MELODY

66

CLARINET

TRUMPET

TUBA

DRUMS

A.GUITAR

HARPSICHRD

MELODY

68

CLARINET

TUBA

DRUMS

A.GUITAR

MELODY

70

CLARINET

TRUMPET

TUBA

DRUMS

A.GUITAR

HARPSICHRD

MELODY

72

CLARINET

TRUMPET

TUBA

DRUMS

A.GUITAR

HARPSICHRD

MELODY

74

CLARINET

TRUMPET

TUBA

DRUMS

A. GUITAR

HARPSICHRD

MELODY

77

CLARINET

TRUMPET

TUBA

DRUMS

A.GUITAR

HARPSICHRD

MELODY

80

CLARINET

TUBA

DRUMS

A.GUITAR

HARPSICHRD

MELODY

82

CLARINET

TRUMPET

TUBA

DRUMS

A.GUITAR

HARPSICHRD

MELODY

84

CLARINET

TRUMPET

TUBA

DRUMS

A.GUITAR

HARPSICHRD

MELODY

86

CLARINET

TRUMPET

TUBA

DRUMS

A.GUITAR

HARPSICHRD

MELODY

89

CLARINET

TRUMPET

TUBA

DRUMS

A.GUITAR

HARPSICHRD

MELODY

91

CLARINET

TRUMPET

TUBA

DRUMS

A.GUITAR

HARPSICHRD

MELODY

93

CLARINET

TUBA

DRUMS

A.GUITAR

MELODY

95

CLARINET

TRUMPET

TUBA

DRUMS

A.GUITAR

HARPSICHRD

MELODY

97

CLARINET

TRUMPET

TUBA

DRUMS

A.GUITAR

HARPSICHRD

MELODY

99

CLARINET

TRUMPET

TUBA

DRUMS

A.GUITAR

HARPSICHRD

MELODY

102

CLARINET

TRUMPET

TUBA

DRUMS

A.GUITAR

HARPSICHRD

MELODY

104

CLARINET

TUBA

DRUMS

A.GUITAR

HARPSICHRD

MELODY

106

CLARINET

TRUMPET

TUBA

DRUMS

A.GUITAR

HARPSICHRD

MELODY

108

CLARINET

TRUMPET

TUBA

DRUMS

A.GUITAR

HARPSICHRD

MELODY

110

CLARINET

TRUMPET

TUBA

DRUMS

A.GUITAR

HARPSICHRD

MELODY

113

CLARINET

TRUMPET

TUBA

DRUMS

A.GUITAR

HARPSICHRD

MELODY

115

CLARINET

TRUMPET

TUBA

DRUMS

A.GUITAR

HARPSICHRD

MELODY

117

CLARINET

TRUMPET

TUBA

DRUMS

A.GUITAR

HARPSICHRD

MELODY

119

CLARINET

TRUMPET

TUBA

DRUMS

A.GUITAR

HARPSICHRD

MELODY

121

CLARINET

TRUMPET

TUBA

DRUMS

A.GUITAR

HARPSICHRD

MELODY

123

CLARINET

TRUMPET

TUBA

DRUMS

A.GUITAR

HARPSICHRD

MELODY

125

CLARINET

TRUMPET

TUBA

DRUMS

A.GUITAR

HARPSICHRD

MELODY

127

CLARINET

TRUMPET

TUBA

DRUMS

A.GUITAR

HARPSICHRD

MELODY

129

CLARINET

TRUMPET

TUBA

DRUMS

A.GUITAR

HARPSICHRD

MELODY

131

CLARINET

TRUMPET

TUBA

DRUMS

A.GUITAR

HARPSICHRD

MELODY

133

CLARINET

TRUMPET

TUBA

DRUMS

A.GUITAR

HARPSICHRD

MELODY

136

TRUMPET

TUBA

DRUMS

A.GUITAR

HARPSICHRD

MELODY

138

CLARINET

TRUMPET

TUBA

DRUMS

A.GUITAR

HARPSICHRD

MELODY

140

CLARINET

TRUMPET

TUBA

DRUMS

A.GUITAR

HARPSICHRD

MELODY

143

CLARINET

TRUMPET

TUBA

DRUMS

A.GUITAR

HARPSICHRD

MELODY

145

CLARINET

TRUMPET

TUBA

DRUMS

A.GUITAR

HARPSICHRD

MELODY

147

CLARINET

TRUMPET

TUBA

DRUMS

A.GUITAR

HARPSICHRD

MELODY

149

CLARINET

TRUMPET

TUBA

DRUMS

A.GUITAR

HARPSICHRD

MELODY

151

CLARINET

TRUMPET

TUBA

DRUMS

A.GUITAR

HARPSICHRD

MELODY

153

CLARINET

TRUMPET

TUBA

DRUMS

A.GUITAR

HARPSICHRD

MELODY

154

CLARINET

TRUMPET

TUBA

DRUMS

A.GUITAR

HARPSICHRD

MELODY

CLARINET

Die Original Oberkrainer - Fruhling In Oberkrain

♩ = 182,000183

3

9

15

21

26

32

3

40

45

3

CLARINET

51

57

63

68

74

80

86

92

98

104

110

116

122

127

133

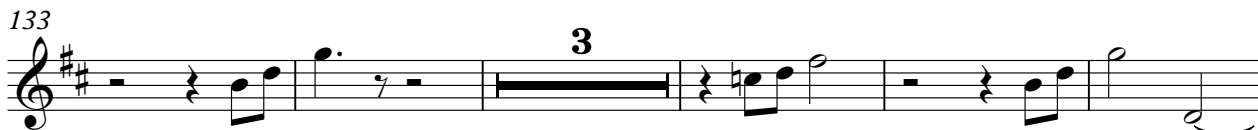

141

146

151

157

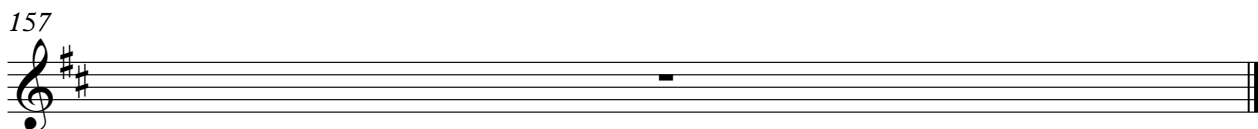

TRUMPET

Die Original Oberkrainer - Fruhling In Oberkrain

♩ = 182,000183

3

9

15

21

27

32

38

44

50

2

2

2

2

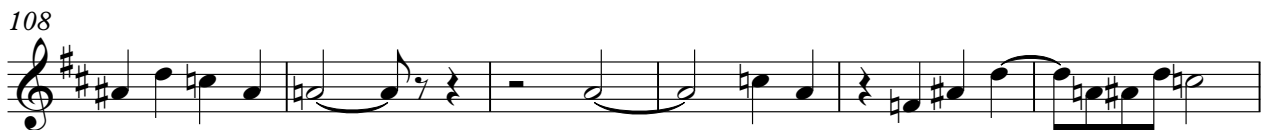
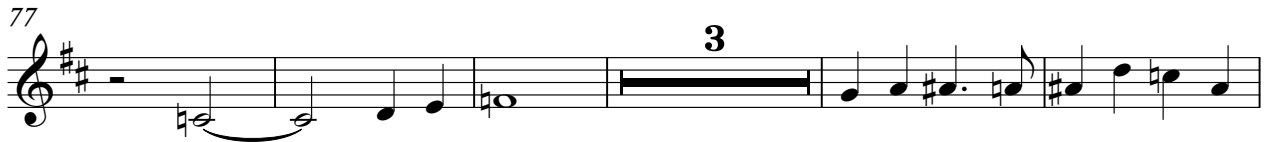

TRUMPET

126

132

138

145

151

157

TUBA

Die Original Oberkrainer - Fruhling In Oberkrain

♩ = 182,000183

3

9

15

21

27

32

37

42

47

52

V.S.

111

117

123

128

133

138

144

149

153

157

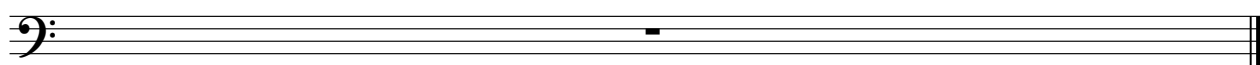

DRUMS

Die Original Oberkrainer - Fruhling In Oberkrain

♩ = 182,000183

3

9

15

21

27

33

39

45

51

57

V.S.

63

69

75

81

87

93

99

105

111

117

DRUMS

123

129

135

141

147

152

157

Die Original Oberkrainer - Fruhling In Oberkrain

A.GUITAR

♩ = 182,000183

3

8

12

16

20

24

27

30

34

38

V.S.

157

♩ = 182,000183

3

9

15

21

27

33

2

39

2

45

2

HARPSICHRD

50

2

57

63

3

71

78

85

91

98

105

2

113

119

124

130

2

137

2

144

150

157

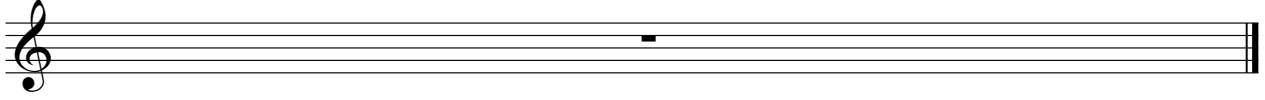

Die Original Oberkrainer - Fruhling In Oberkrain

MELODY

♩ = 182,000183

3

7

10

12

14

17

19

22

24

26

V.S.

29

31

34

38

41

45

48

52

56

59

61

64

66

69

71

73

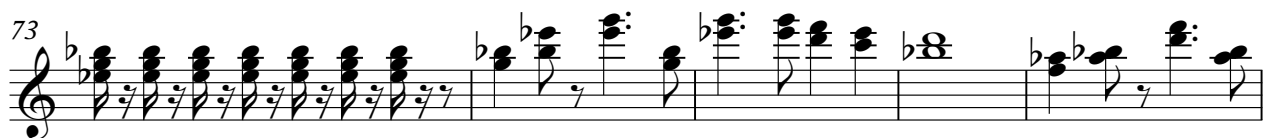

78

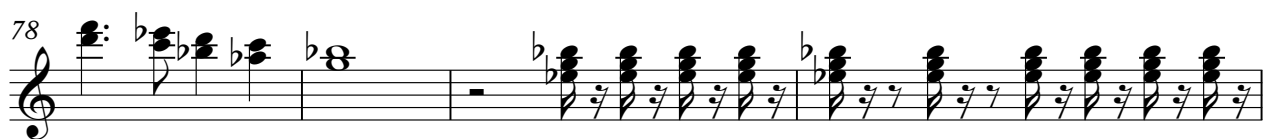

82

84

V.S.

MELODY

87

90

92

94

96

99

104

106

108

MELODY

111

114

116

119

122

124

127

129

132

135

## MELODY

