

Die Original Oberkrainer - Guten Morgen 1

♩ = 124,000252

Clarinet in Bb
Baroque Trumpet
Tuba
Tuba
Percussion
Jazz Guitar
Acoustic Bass
Soprano
Bandoneon
Bandoneon

♩ = 124,000252

5

Tba.
Perc.
J. Gtr.
A. Bass
Band.

♩ = 124,000252

8

11

14

Cl.
Bar. Tpt.
Tba.
Perc.
J. Gtr.
A. Bass
Band.

16

Cl.
Bar. Tpt.
Tba.
Perc.
J. Gtr.
A. Bass
Band.

19

22

25

Cl.
Bar. Tpt.
Tba.
Perc.
J. Gtr.
A. Bass
Band.

27

Cl.
Bar. Tpt.
Tba.
Perc.
J. Gtr.
A. Bass
Band.

30

Cl.
Bar. Tpt.
Tba.
Perc.
J. Gtr.
A. Bass
Band.

33

Cl.
Bar. Tpt.
Tba.
Perc.
J. Gtr.
A. Bass
Band.

35

Cl.
Bar. Tpt.
Tba.
Perc.
J. Gtr.
A. Bass
Band.

38

Tba.
Perc.
J. Gtr.
A. Bass
Band.

41

Tba.
Perc.
J. Gtr.
A. Bass
Band.

44

Cl.

Bar. Tpt.

Tba.

Tba.

Perc.

J. Gtr.

A. Bass

S.

Band.

Band.

46

Cl.

Bar. Tpt.

Tba.

Tba.

Perc.

J. Gtr.

A. Bass

S.

Band.

48

Cl.

Bar. Tpt.

Tba.

Tba.

Perc.

J. Gtr.

A. Bass

S.

Band.

50

Cl.

Bar. Tpt.

Tba.

Tba.

Perc.

J. Gtr.

A. Bass

S.

Band.

52

Cl.
Bar. Tpt.
Tba.
Tba.
Perc.
J. Gtr.
A. Bass
S.
Band.

54

Cl.
Bar. Tpt.
Tba.
Tba.
Perc.
J. Gtr.
A. Bass
S.
Band.

56

Cl.
Bar. Tpt.
Tba.
Tba.
Perc.
J. Gtr.
A. Bass
S.
Band.

58

Cl.
Bar. Tpt.
Tba.
Tba.
Perc.
J. Gtr.
A. Bass
S.
Band.

60

Cl.
Bar. Tpt.
Tba.
Tba.
Perc.
J. Gtr.
A. Bass
S.
Band.
Band.

63

Tba.
Perc.
J. Gtr.
A. Bass
Band.

66

Tba. Perc. J. Gtr. A. Bass Band.

69

Cl. Bar. Tpt. Tba. Tba. Perc. J. Gtr. A. Bass S. Band.

71

Cl.
Bar. Tpt.
Tba.
Tba.
Perc.
J. Gtr.
A. Bass
S.
Band.

73

Cl.
Bar. Tpt.
Tba.
Tba.
Perc.
J. Gtr.
A. Bass
S.
Band.

75

Cl. Bar. Tpt. Tba. Tba. Perc. J. Gtr. A. Bass S. Band.

77

Cl. Bar. Tpt. Tba. Tba. Perc. J. Gtr. A. Bass S. Band.

79

Cl.
Bar. Tpt.
Tba.
Tba.
Perc.
J. Gtr.
A. Bass
S.
Band.

81

Cl.
Bar. Tpt.
Tba.
Tba.
Perc.
J. Gtr.
A. Bass
S.
Band.

83

Cl. Bar. Tpt. Tba. Tba. Perc. J. Gtr. A. Bass S. Band. Band.

85

Cl. Bar. Tpt. Tba. Tba. Perc. J. Gtr. A. Bass S. Band. Band.

87

Cl.
Bar. Tpt.
Tba.
Tba.
Perc.
J. Gtr.
A. Bass
S.
Band.

89

Cl.
Bar. Tpt.
Tba.
Tba.
Perc.
J. Gtr.
A. Bass
S.
Band.

91

Cl. Bar. Tpt. Tba. Tba. Perc. J. Gtr. A. Bass S. Band.

93

Cl. Bar. Tpt. Tba. Tba. Perc. J. Gtr. A. Bass S. Band.

95

Cl.
Bar. Tpt.
Tba.
Tba.
Perc.
J. Gtr.
A. Bass
S.
Band.

97

Cl.
Bar. Tpt.
Tba.
Tba.
Perc.
J. Gtr.
A. Bass
S.
Band.

99

Cl.

Bar. Tpt.

Tba.

Tba.

Perc.

J. Gtr.

A. Bass

S.

Band.

Die Original Oberkrainer - Guten Morgen 1

Clarinet in B \flat

$\text{♩} = 124,000252$
12

15

17

19

23

27

31

34

36 8

Clarinet in B \flat

89

93

97

99

Baroque Trumpet

Die Original Oberkrainer - Guten Morgen 1

♩ = 124,000252

8

13

16

19

23

27

31

35

8

45

49

53

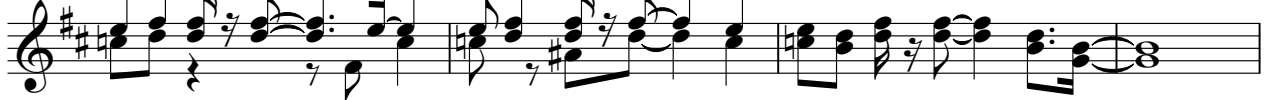

57

61

73

77

81

85

89

Baroque Trumpet

93

97

Tuba

Die Original Oberkrainer - Guten Morgen 1

♩ = 124,000252

44

47

51

55

60

71

75

79

84

87

V.S.

2

Tuba

91

95

98

Tuba

Die Original Oberkrainer - Guten Morgen 1

♩ = 124,000252

2

5

8

11

14

16

18

21

24

27

V.S.

30

33

36

39

42

45

48

51

54

57

60

63

66

69

72

75

78

81

84

87

V.S.

4

Tuba

90

93

96

99

Die Original Oberkrainer - Guten Morgen 1

Percussion

$\text{♩} = 124,000252$

2

5

8

12

16

19

22

25

28

32

V.S.

2

Percussion

35

3

6

38

42

6

45

3

3

48

3

51

3

54

3

57

3

60

3

63

Percussion

67

70

73

76

79

82

85

86

87

89

V.S.

4

Percussion

6

♩ = 124,000252

2

5

7

9

11

13

15

17

19

21

44

46

48

50

52

54

56

57

58

60

V.S.

62

64

66

68

70

72

74

76

78

80

81

82

84

86

88

90

92

94

96

97

98

99

Die Original Oberkrainer - Guten Morgen 1

Acoustic Bass

♩ = 124,000252

2

6

9

12

15

18

21

24

27

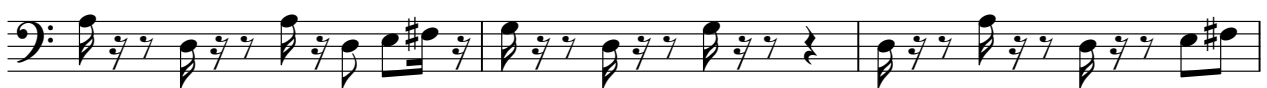

30

V.S.

63

66

69

72

75

78

81

84

87

90

V.S.

93

96

99

Die Original Oberkrainer - Guten Morgen 1

Soprano

♩ = 124,000252

44

47

51

55

58

69

73

77

81

85

V.S.

89

93

96

98

21

24

27

30

33

36

39

41

44

62

65

68

84

Die Original Oberkrainer - Guten Morgen 1

Bandoneon

$\text{♩} = 124,000252$

12

14

16

18

20

24

46

48

50

52

V.S.

Bandoneon

54

3

56

3

58

3

60

8

3

70

3

72

3

74

3

76

3

78

3

80

82

84

86

88

90

92

94

96

98

Bandoneon

99
