

Robbie Williams - Grace

♩ = 100,000000

2

20

Solo

Solo

23

Solo

Solo

27

Solo

Solo

32

Solo

Solo

37

Solo

Solo

41

Solo

Solo

45

Solo

Solo

48

Solo

Solo

51

Solo

Solo

54

Solo

Solo

57

Solo

Solo

60

Solo

Solo

64

Solo

Solo

67

Solo

Solo

71

Solo

Solo

75

Solo

Solo

Robbie Williams - Grace

Solo

♩ = 100,000000

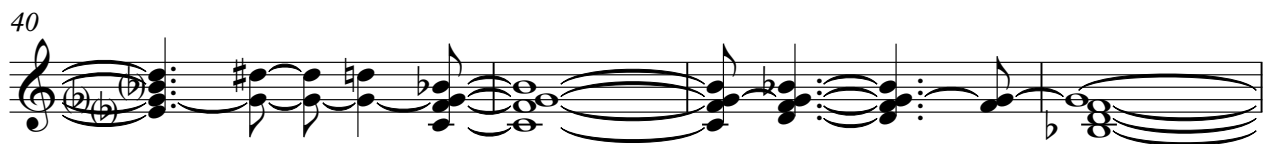
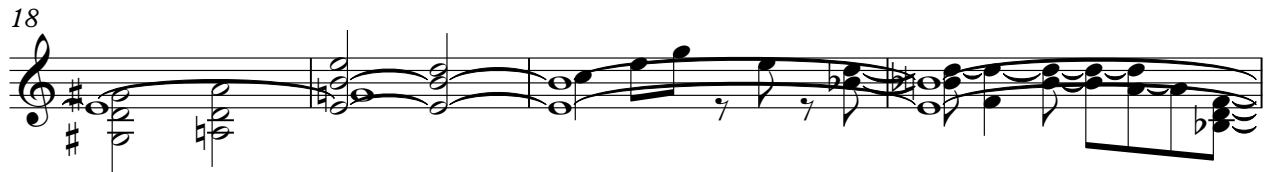

V.S.

44

47

51

55

58

63

67

73

Robbie Williams - Grace

Solo

♩ = 100,000000

V.S.

2

Solo

58

63

68

73

76
