

Die Original Oberkraiener - Jeden Tag Geht Die Sonne Auf

♩ = 120,000000

MELODY

TRUMPET

DRUMS

STEEL GTR

A. GUITAR

FINGERDBAS

ACCORDION

♩ = 120,000000

STRINGS

5

MELODY

TRUMPET

DRUMS

STEEL GTR

A.GUITAR

FINGERDBAS

ACCORDION

STRINGS

7

MELODY

DRUMS

STEEL GTR

A.GUITAR

FINGERDBAS

ACCORDION

STRINGS

9

MELODY

TRUMPET

DRUMS

STEEL GTR

A. GUITAR

FINGERDBAS

ACCORDION

STRINGS

11

MELODY

DRUMS

STEEL GTR

A. GUITAR

FINGERDBAS

ACCORDION

STRINGS

13

MELODY
TRUMPET
DRUMS
STEEL GTR
A. GUITAR
FINGERDBAS
ACCORDION
STRINGS

15

MELODY
DRUMS
STEEL GTR
A. GUITAR
FINGERDBAS
ACCORDION
STRINGS

17

MELODY

TRUMPET

DRUMS

STEEL GTR

A.GUITAR

FINGERDBAS

ACCORDION

STRINGS

19

MELODY

DRUMS

STEEL GTR

A.GUITAR

FINGERDBAS

ACCORDION

STRINGS

21

MELODY
TRUMPET
DRUMS
STEEL GTR
A.GUITAR
FINGERDBAS
ACCORDION
STRINGS

23

MELODY
TRUMPET
DRUMS
STEEL GTR
A.GUITAR
FINGERDBAS
ACCORDION
STRINGS

25

MELODY

TRUMPET

DRUMS

STEEL GTR

A. GUITAR

FINGERDBAS

ACCORDION

STRINGS

27

MELODY

TRUMPET

DRUMS

STEEL GTR

A. GUITAR

FINGERDBAS

ACCORDION

STRINGS

29

MELODY

TRUMPET

DRUMS

STEEL GTR

A.GUITAR

FINGERDBAS

ACCORDION

STRINGS

31

MELODY

TRUMPET

DRUMS

STEEL GTR

A.GUITAR

FINGERDBAS

ACCORDION

STRINGS

33

MELODY

TRUMPET

DRUMS

STEEL GTR

A.GUITAR

FINGERDBAS

ACCORDION

STRINGS

35

MELODY

TRUMPET

DRUMS

STEEL GTR

A.GUITAR

FINGERDBAS

ACCORDION

STRINGS

37

MELODY
DRUMS
STEEL GTR
A.GUITAR
FINGERDBAS
ACCORDION
STRINGS

39

MELODY
DRUMS
STEEL GTR
A.GUITAR
FINGERDBAS
ACCORDION
STRINGS

41

MELODY
TRUMPET
DRUMS
STEEL GTR
A.GUITAR
FINGERDBAS
ACCORDION
STRINGS

43

MELODY
DRUMS
STEEL GTR
A.GUITAR
FINGERDBAS
ACCORDION
STRINGS

45

MELODY

TRUMPET

DRUMS

STEEL GTR

A. GUITAR

FINGERDBAS

ACCORDION

STRINGS

47

MELODY

DRUMS

STEEL GTR

A. GUITAR

FINGERDBAS

ACCORDION

STRINGS

49

MELODY

TRUMPET

DRUMS

STEEL GTR

A. GUITAR

FINGERDBAS

ACCORDION

STRINGS

51

MELODY

DRUMS

STEEL GTR

A. GUITAR

FINGERDBAS

ACCORDION

STRINGS

53

MELODY

TRUMPET

DRUMS

STEEL GTR

A. GUITAR

FINGERDBAS

ACCORDION

STRINGS

55

MELODY

TRUMPET

DRUMS

STEEL GTR

A. GUITAR

FINGERDBAS

ACCORDION

STRINGS

57

MELODY

TRUMPET

DRUMS

STEEL GTR

A. GUITAR

FINGERDBAS

ACCORDION

STRINGS

59

MELODY

TRUMPET

DRUMS

STEEL GTR

A. GUITAR

FINGERDBAS

ACCORDION

STRINGS

61

MELODY

TRUMPET

DRUMS

STEEL GTR

A.GUITAR

FINGERDBAS

ACCORDION

STRINGS

63

MELODY

TRUMPET

DRUMS

STEEL GTR

A.GUITAR

FINGERDBAS

ACCORDION

STRINGS

65

MELODY

TRUMPET

DRUMS

STEEL GTR

A.GUITAR

FINGERDBAS

ACCORDION

STRINGS

67

MELODY

TRUMPET

DRUMS

STEEL GTR

A.GUITAR

FINGERDBAS

ACCORDION

STRINGS

69

MELODY

DRUMS

STEEL GTR

A.GUITAR

FINGERDBAS

ACCORDION

STRINGS

71

MELODY
DRUMS
STEEL GTR
A.GUITAR
FINGERDBAS
ACCORDION
STRINGS

73

MELODY
TRUMPET
DRUMS
STEEL GTR
A.GUITAR
FINGERDBAS
ACCORDION
STRINGS

75

MELODY
DRUMS
STEEL GTR
A.GUITAR
FINGERDBAS
ACCORDION
STRINGS

77

MELODY
TRUMPET
DRUMS
STEEL GTR
A.GUITAR
FINGERDBAS
ACCORDION
STRINGS

79

MELODY

DRUMS

STEEL GTR

A.GUITAR

FINGERDBAS

ACCORDION

STRINGS

81

MELODY

TRUMPET

DRUMS

STEEL GTR

A.GUITAR

FINGERDBAS

ACCORDION

STRINGS

83

MELODY
DRUMS
STEEL GTR
A.GUITAR
FINGERDBAS
ACCORDION
STRINGS

85

MELODY
TRUMPET
DRUMS
STEEL GTR
A.GUITAR
FINGERDBAS
ACCORDION
STRINGS

87

MELODY

TRUMPET

DRUMS

STEEL GTR

A.GUITAR

FINGERDBAS

ACCORDION

STRINGS

89

MELODY

TRUMPET

DRUMS

STEEL GTR

A.GUITAR

FINGERDBAS

ACCORDION

STRINGS

91

MELODY
TRUMPET
DRUMS
STEEL GTR
A.GUITAR
FINGERDBAS
ACCORDION
STRINGS

93

MELODY
TRUMPET
DRUMS
STEEL GTR
A.GUITAR
FINGERDBAS
ACCORDION
STRINGS

95

MELODY

TRUMPET

DRUMS

STEEL GTR

A.GUITAR

FINGERDBAS

ACCORDION

STRINGS

97

MELODY

TRUMPET

DRUMS

STEEL GTR

A.GUITAR

FINGERDBAS

ACCORDION

STRINGS

99

MELODY
TRUMPET
DRUMS
STEEL GTR
A.GUITAR
FINGERDBAS
ACCORDION
STRINGS

101

MELODY
TRUMPET
DRUMS
STEEL GTR
A.GUITAR
FINGERDBAS
ACCORDION
STRINGS

MELODY

Die Original Oberkrainer - Jeden Tag Geht Die Sonne A

♩ = 120,000000

4

10

15

20

25

30

34

MELODY

90

96

100

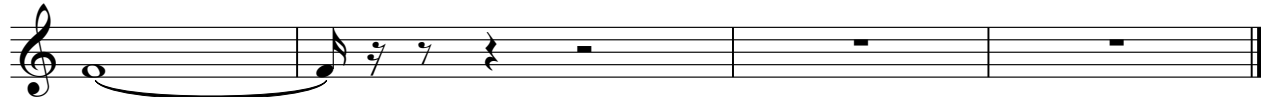

TRUMPET

Die Original Oberkrainer - Jeden Tag Geht Die Sonne A

♩ = 120,000000

TRUMPET

53

58

63

68

78

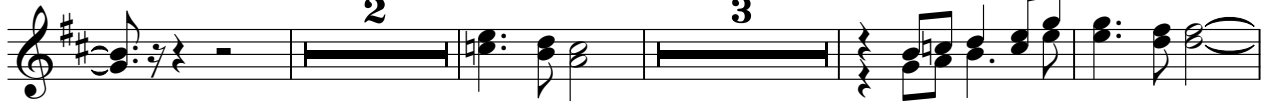

87

93

98

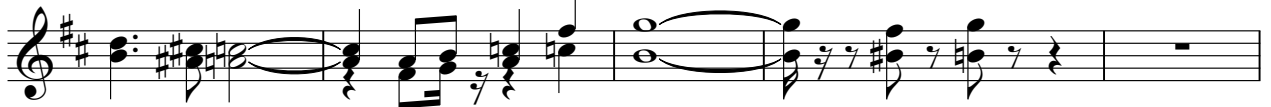

103

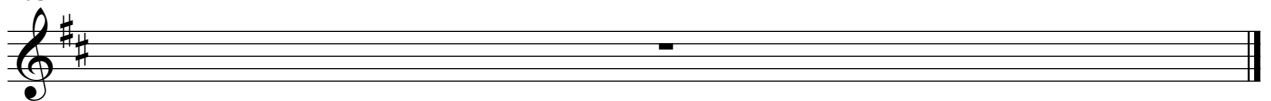

Die Original Oberkrainer - Jeden Tag Geht Die Sonne A

DRUMS

♩ = 120,000000

2

7

11

15

19

23

27

31

35

39

V.S.

43

47

51

55

59

63

67

71

75

79

DRUMS

83

87

91

95

99

103

STEEL GTR

Die Original Oberkrainer - Jeden Tag Geht Die Sonne A

♩ = 120,000000

2

6

9

12

15

18

21

24

27

30

V.S.

63

66

69

72

75

78

81

84

87

90

STEEL GTR

93

96

99

103

A.GUITAR

Die Original Oberkrainer - Jeden Tag Geht Die Sonne A

♩ = 120,000000

103

♩ = 120,000000

2

7

12

18

24

30

36

41

47

53

V.S.

59

65

70

76

82

88

94

99

103

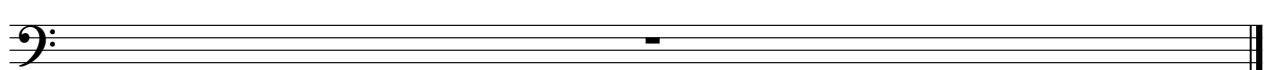

ACCORDION

Die Original Oberkrainer - Jeden Tag Geht Die Sonne A

♩ = 120,000000

2

5

7

9

11

13

15

17

V.S.

19

21

23

25

27

30

32

34

36

38

40

42

44

46

48

50

V.S.

ACCORDION

52

54

56

58

60

63

65

67

69

71

73

75

77

79

81

83

V.S.

86

88

90

92

95

97

99

100

ACCORDION

103

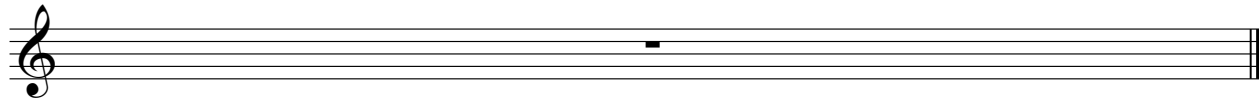

Die Original Oberkrainer - Jeden Tag Geht Die Sonne A

STRINGS

♩ = 120,000000

8

15

22

29

37

44

52

59

66

V.S.

STRINGS

74

82

90

96

103

An empty musical staff for measure 103, consisting of five horizontal lines.