

Die Original Oberkramer - Oberkramer Medley Nr 1 Mec

♩ = 131,001511
M-Klarin
M-Klarine

M-Klarin

M-Trompete
M-Trompe

R-B/VZ/C

R-Snare
R-Snare

R-HiHats

R-TomTom

R-Crash
R-Crash

R-Claps

R-Cowbel
R-Cowbell

M-RhyGit

M-Accorde
M-Accord

♩ = 131,001511
M-SynStr

M-SynBra
M-SynBras

♩ = 131,001511

M-Klarin

M-Trompe

R-B/VZ/C

R-Snare

R-HiHats

M-RhyGit

M-Accord

M-SynStr

M-SynBra

4

6

M-Trompe

R-B/VZ/C

R-Snare

R-HiHats

M-RhyGit

M-Accord

M-SynStr

M-SynBra

8

M-Trompe

R-B/VZ/C

R-Snare

R-HiHats

M-RhyGit

M-Accord

M-SynStr

M-SynBra

10

M-Trompe

R-B/VZ/C

R-Snare

R-HiHats

M-RhyGit

M-Accord

M-SynStr

M-SynBra

Detailed description of the musical score: The score is for a jazz ensemble. It consists of eight staves. The top staff is for M-Trompe, starting at measure 10. The second staff is for R-B/VZ/C, showing a steady bass line of quarter notes. The third staff is for R-Snare, showing a consistent snare pattern. The fourth staff is for R-HiHats, showing a consistent hi-hat pattern. The fifth staff is for M-RhyGit, showing a consistent rhythm guitar pattern. The sixth staff is for M-Accord, showing a consistent chordal accompaniment. The seventh staff is for M-SynStr, showing a consistent string accompaniment. The eighth staff is for M-SynBra, showing a consistent brass accompaniment.

12

M-Klarin

M-Trompe

R-B/VZ/C

R-Snare

R-HiHats

M-RhyGit

M-Accord

M-SynStr

M-SynBra

14

M-Klarin

M-Trompe

R-B/VZ/C

R-Snare

R-HiHats

M-RhyGit

M-Accord

M-SynStr

M-SynBra

16

M-Klarin

M-Trompe

R-B/VZ/C

R-Snare

R-HiHats

M-RhyGit

M-Accord

M-SynStr

M-SynBra

18

M-Klarin

M-Trompe

R-B/VZ/C

R-Snare

R-HiHats

M-RhyGit

M-Accord

M-SynStr

M-SynBra

20

M-Klarin

M-Trompe

R-B/VZ/C

R-Snare

R-HiHats

M-RhyGit

M-Accord

M-SynStr

M-SynBra

22

R-B/VZ/C

R-HiHats

M-RhyGit

M-Accord

M-SynStr

M-SynBra

24

R-B/VZ/C

R-HiHats

M-RhyGit

M-Accord

M-SynStr

M-SynBra

26

R-B/VZ/C

R-HiHats

M-RhyGit

M-Accord

M-SynStr

M-SynBra

28

R-B/VZ/C

R-HiHats

M-RhyGit

M-Accord

M-SynStr

M-SynBra

30

R-B/VZ/C

R-HiHats

M-RhyGit

M-Accord

M-SynStr

M-SynBra

Detailed description of the musical score: The score is divided into two measures, 30 and 31.
 - **R-B/VZ/C**: A drum set part with a consistent pattern of quarter notes.
 - **R-HiHats**: A hi-hat part with a pattern of eighth notes and rests, including some beamed eighth notes.
 - **M-RhyGit**: A guitar part with a rhythmic accompaniment of eighth notes and chords.
 - **M-Accord**: A piano part with a complex accompaniment of chords and a melodic line in the right hand.
 - **M-SynStr**: A string part with a sustained chord held across both measures.
 - **M-SynBra**: A bass part with a rhythmic accompaniment of eighth notes and chords.

32

R-B/VZ/C

R-HiHats

M-RhyGit

M-Accord

M-SynStr

M-SynBra

34

R-B/VZ/C

R-HiHats

M-RhyGit

M-Accord

M-SynStr

M-SynBra

36

M-Klarin

M-Trompe

R-B/VZ/C

R-Snare

R-HiHats

M-RhyGit

M-Accord

M-SynStr

M-SynBra

38

M-Klarin

M-Trompe

R-B/VZ/C

R-Snare

R-HiHats

M-RhyGit

M-Accord

M-SynStr

M-SynBra

40

M-Klarin

M-Trompe

R-B/VZ/C

R-Snare

R-HiHats

M-RhyGit

M-Accord

M-SynStr

M-SynBra

42

M-Klarin

M-Trompe

R-B/VZ/C

R-Snare

R-HiHats

M-RhyGit

M-Accord

M-SynStr

M-SynBra

44

M-Klarin

M-Trompe

R-B/VZ/C

R-Snare

R-HiHats

M-RhyGit

M-Accord

M-SynStr

M-SynBra

46

M-Klarin

M-Trompe

R-B/VZ/C

R-Snare

R-HiHats

R-Crash

R-Cowbel

M-RhyGit

M-Accord

M-SynStr

M-SynBra

48

M-Klarin

M-Trompe

R-B/VZ/C

R-Snare

R-HiHats

R-Cowbel

M-RhyGit

M-Accord

M-SynStr

M-SynBra

50

M-Klarin

M-Trompe

R-B/VZ/C

R-Snare

R-HiHats

R-Cowbel

M-RhyGit

M-Accord

M-SynStr

M-SynBra

52

M-Klarin

M-Trompe

R-B/VZ/C

R-Snare

R-HiHats

R-Cowbel

M-RhyGit

M-Accord

M-SynStr

M-SynBra

54

M-Klarin

M-Trompe

R-B/VZ/C

R-Snare

R-HiHats

R-Crash

R-Cowbel

M-RhyGit

M-Accord

M-SynStr

M-SynBra

56

M-Klarin

M-Trompe

R-B/VZ/C

R-Snare

R-HiHats

R-Cowbel

M-RhyGit

M-Accord

M-SynStr

M-SynBra

58

M-Klarin

M-Trompe

R-B/VZ/C

R-Snare

R-HiHats

R-Cowbel

M-RhyGit

M-Accord

M-SynStr

M-SynBra

60

M-Klarin

M-Trompe

R-B/VZ/C

R-Snare

R-HiHats

R-Cowbel

M-RhyGit

M-Accord

M-SynStr

M-SynBra

62

M-Klarin

M-Trompe

R-B/VZ/C

R-Snare

R-HiHats

R-Crash

R-Cowbel

M-RhyGit

M-Accord

M-SynStr

M-SynBra

64

M-Klarin

M-Trompe

R-B/VZ/C

R-Snare

R-HiHats

R-Cowbel

M-RhyGit

M-Accord

M-SynStr

M-SynBra

66

M-Klarin

M-Trompe

R-B/VZ/C

R-Snare

R-HiHats

R-Cowbel

M-RhyGit

M-Accord

M-SynStr

M-SynBra

68

M-Klarin

M-Trompe

R-B/VZ/C

R-Snare

R-HiHats

R-Cowbel

M-RhyGit

M-Accord

M-SynStr

M-SynBra

70

M-Klarin

M-Trompe

R-B/VZ/C

R-Snare

R-HiHats

R-Crash

R-Cowbel

M-RhyGit

M-Accord

M-SynStr

M-SynBra

72

M-Klarin

M-Trompe

R-B/VZ/C

R-Snare

R-HiHats

R-Cowbel

M-RhyGit

M-Accord

M-SynStr

M-SynBra

74

M-Klarin

M-Trompe

R-B/VZ/C

R-Snare

R-HiHats

R-Cowbel

M-RhyGit

M-Accord

M-SynStr

M-SynBra

76

M-Klarin

M-Trompe

R-B/VZ/C

R-Snare

R-HiHats

R-Cowbel

M-RhyGit

M-Accord

M-SynStr

M-SynBra

78

M-Klarin

M-Trompe

R-B/VZ/C

R-Snare

R-HiHats

R-Crash

R-Claps

R-Cowbel

M-RhyGit

M-Accord

M-SynStr

M-SynBra

80

M-Klarin

M-Trompe

R-B/VZ/C

R-Snare

R-HiHats

R-Claps

M-RhyGit

M-Accord

M-SynStr

M-SynBra

82

M-Klarin

M-Trompe

R-B/VZ/C

R-Snare

R-HiHats

R-Claps

M-RhyGit

M-Accord

M-SynStr

M-SynBra

84

M-Klarin

M-Trompe

R-B/VZ/C

R-Snare

R-HiHats

R-Claps

M-RhyGit

M-Accord

M-SynStr

M-SynBra

86

M-Klarin

M-Trompe

R-B/VZ/C

R-Snare

R-HiHats

R-Claps

M-RhyGit

M-Accord

M-SynStr

M-SynBra

88

M-Klarin

M-Trompe

R-B/VZ/C

R-Snare

R-HiHats

R-Claps

M-RhyGit

M-Accord

M-SynStr

M-SynBra

90

M-Klarin

M-Trompe

R-B/VZ/C

R-Snare

R-HiHats

R-Claps

M-RhyGit

M-Accord

M-SynStr

M-SynBra

92

M-Klarin

M-Trompe

R-B/VZ/C

R-Snare

R-HiHats

R-Claps

M-RhyGit

M-Accord

M-SynStr

M-SynBra

94

M-Klarin

M-Trompe

R-B/VZ/C

R-Snare

R-HiHats

R-Claps

M-RhyGit

M-Accord

M-SynStr

M-SynBra

96

R-B/VZ/C

R-Snare

R-HiHats

R-Cowbel

M-RhyGit

M-Accord

M-SynStr

M-SynBra

R-B/VZ/C

R-Snare

R-HiHats

R-Cowbel

M-RhyGit

M-Accord

M-SynStr

M-SynBra

100

R-B/VZ/C

R-Snare

R-HiHats

R-Cowbel

M-RhyGit

M-Accord

M-SynStr

M-SynBra

R-B/VZ/C

R-Snare

R-HiHats

R-Cowbel

M-RhyGit

M-Accord

M-SynStr

M-SynBra

104

M-Klarin

M-Trompe

R-B/VZ/C

R-Snare

R-HiHats

R-TomTom

R-Claps

R-Cowbel

M-RhyGit

M-Accord

M-SynStr

M-SynBra

106

M-Klarin

M-Trompe

R-B/VZ/C

R-Snare

R-HiHats

R-Claps

M-RhyGit

M-Accord

M-SynStr

M-SynBra

107

M-Klarin

M-Trompe

R-B/VZ/C

R-Snare

R-HiHats

R-Claps

M-RhyGit

M-Accord

M-SynStr

M-SynBra

108

M-Klarin

M-Trompe

R-B/VZ/C

R-Snare

R-HiHats

R-Claps

M-RhyGit

M-Accord

M-SynStr

M-SynBra

109

M-Klarin

M-Trompe

R-B/VZ/C

R-Snare

R-HiHats

R-Claps

M-RhyGit

M-Accord

M-SynStr

M-SynBra

110

M-Klarin

M-Trompe

R-B/VZ/C

R-Snare

R-HiHats

R-Claps

M-RhyGit

M-Accord

M-SynStr

M-SynBra

111

M-Klarin

M-Trompe

R-B/VZ/C

R-Snare

R-HiHats

R-Claps

M-RhyGit

M-Accord

M-SynStr

M-SynBra

113

M-Klarin

M-Trompe

R-B/VZ/C

R-Snare

R-HiHats

R-Claps

M-RhyGit

M-Accord

M-SynStr

M-SynBra

114

M-Klarin

M-Trompe

R-B/VZ/C

R-Snare

R-HiHats

R-Claps

M-RhyGit

M-Accord

M-SynStr

M-SynBra

115

M-Klarin

M-Trompe

R-B/VZ/C

R-Snare

R-HiHats

R-Claps

M-RhyGit

M-Accord

M-SynStr

M-SynBra

116

M-Klarin

M-Trompe

R-B/VZ/C

R-Snare

R-HiHats

R-Claps

M-RhyGit

M-Accord

M-SynStr

M-SynBra

117

M-Klarin

M-Trompe

R-B/VZ/C

R-Snare

R-HiHats

R-Claps

M-RhyGit

M-Accord

M-SynStr

M-SynBra

118

M-Klarin

M-Trompe

R-B/VZ/C

R-Snare

R-HiHats

R-Claps

M-RhyGit

M-Accord

M-SynStr

M-SynBra

119

M-Klarin

M-Trompe

R-B/VZ/C

R-Snare

R-HiHats

R-Claps

M-RhyGit

M-Accord

M-SynStr

M-SynBra

120

M-Klarin

M-Trompe

R-B/VZ/C

R-Snare

R-HiHats

R-Claps

M-RhyGit

M-Accord

M-SynStr

M-SynBra

Die Original Oberkramer - Oberkramer Medley Nr 1 Mec

M-Klarin

♩ = 131,001511
M-Klarine
M-Klarin **3**

3 8

14

17

20 16

38

41

44

47

52

57

V.S.

61

65

69

73

77

81

87

92

105

109

M-Klarin

114

118

Die Original Oberkrainer - Oberkrainer Medley Nr 1 Mec

M-Trompe

♩ = 131,001511
M-Trompe
M-Trompet **3**

16

37

40

43

46

50

55

60

63

68

73

77

81

87

92

105

110

115

119

♩ = 131,001511

R-B/VZ/C

4

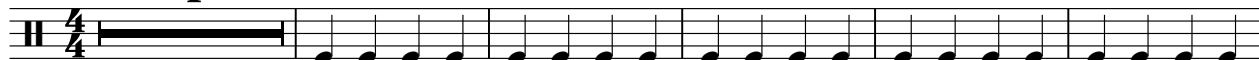

10

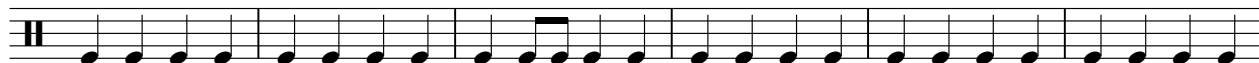

16

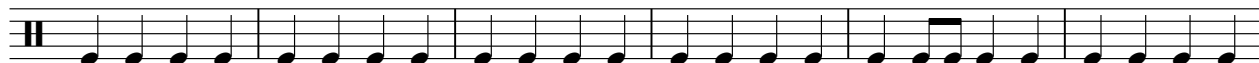

22

28

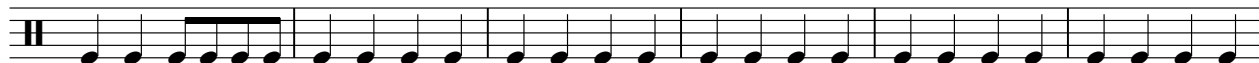

34

40

46

52

58

V.S.

2

R-B/VZ/C

64

70

76

82

88

94

99

105

111

116

Die Original Oberkrainer - Oberkrainer Medley Nr 1 Mec

R-Snare

♩ = 131,001511

R-Snare

R-Snare **3**

8

13

18

16

37

42

47

52

57

62

V.S.

67

72

77

82

86

90

95

101

106

111

115

118

Die Original Oberkrainer - Oberkrainer Medley Nr 1 Mec

R-HiHats

♩ = 131,001511

R-HiHats **4**

7

9

11

14

16

18

21

26

31

V.S.

2

R-HiHats

36

39

41

43

47

49

51

53

56

58

60

63

65

67

69

72

74

76

79

81

V.S.

83

85

87

89

91

93

97

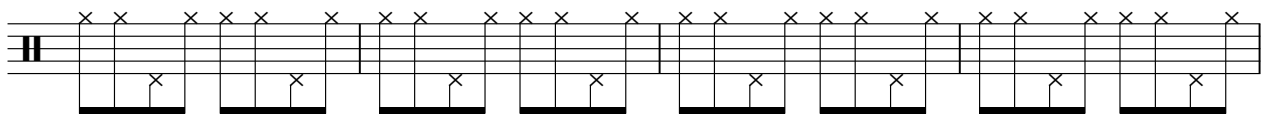

101

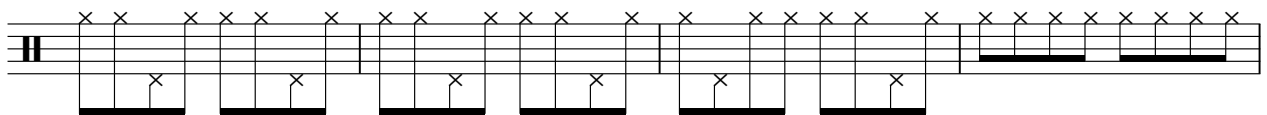

105

109

113

117

R-TomTom

Die Original Oberkrainer - Oberkrainer Medley Nr 1 Mec

♩ = 131,001511
R-TomTom

103 **17**

R-Crash

Die Original Oberkrainer - Oberkrainer Medley Nr 1 Mec

♩ = 131,001511
R-Crash
R-Crash

46 7 6

62 7

72 6 43

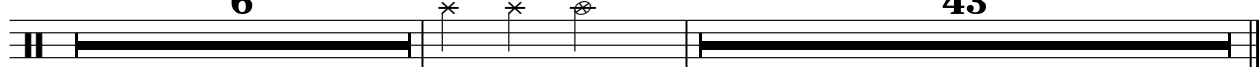

R-Claps

Die Original Oberkrainer - Oberkrainer Medley Nr 1 Mec

♩ = 131,001511

R-Claps

R-Claps

78

83

89

95

10

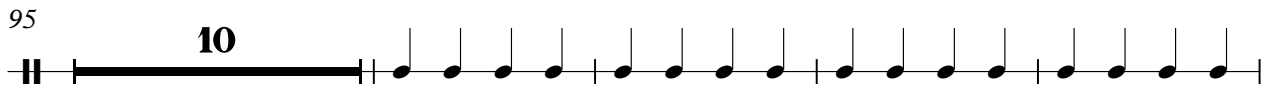

109

115

118

♩ = 131,001511

R-Cowbel
R-Cowbell

46

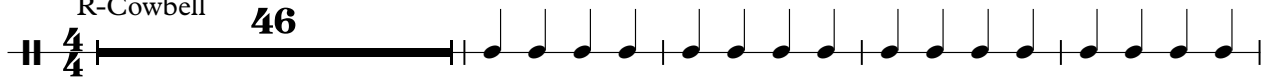

51

57

63

69

75

97

102

Die Original Oberkrainer - Oberkrainer Medley Nr 1 Mec

M-RhyGit

♩ = 131,001511
M-RhyGit 4

7

10

13

16

19

22

25

28

31

V.S.

66

69

72

75

78

81

84

87

90

93

96

99

102

105

108

110

113

115

118

120

Die Original Oberkrainer - Oberkrainer Medley Nr 1 Mec

M-Accord

♩ = 131,001511

M-Accord
M-Accorde

V.S.

25

28

31

34

37

40

43

46

49

52

55

58

61

64

67

M-Accord

70

73

76

79

82

85

88

90

93

96

99

102

105

107

109

111

V.S.

113

115

117

119

Die Original Oberkrainer - Oberkrainer Medley Nr 1 Mec

M-SynStr

♩ = 131,001511
M-SynStr 4

11

19

28

36

44 2

53

61

69

77

V.S.

86

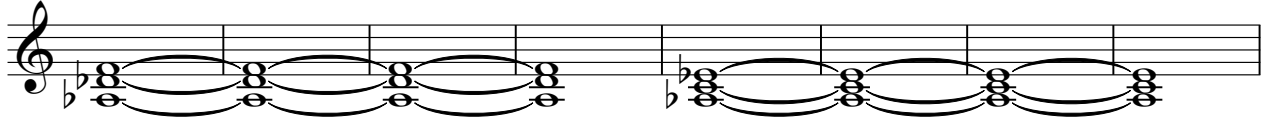

94

102

110

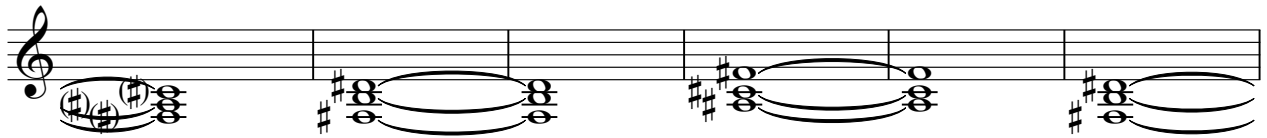

116

Die Original Oberkrainer - Oberkrainer Medley Nr 1 Mec

M-SynBra

♩ = 131,001511

M-SynBra

M-SynBras

2

5

8

11

14

17

20

23

25

28

V.S.

V.S.

107

109

112

115

117

119
