

Die Original Oberkrainer - Oberkrainer Sliwowitz

♩ = 144,002304

Klarinet
Klarinett

Klarinet

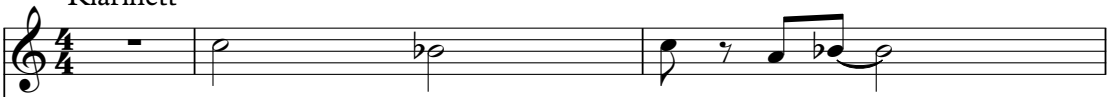

Trompete

Trompete

Tuba

Tuba

Gitarre

Gitarre

Accordeo
Accordeon

Accordeo

ACCDOP

ACCDOP

♩ = 144,002304
BASSDOPP

BASSDOPP

4

Klarinet

Trompete

Tuba

Gitarre

Accordeo

ACCDOP

BASSDOPP

6

Klarinet

Trompete

Tuba

Gitarre

Accordeo

ACCDOP

BASSDOPP

8

Klarinet

Trompete

Tuba

Gitarre

Accordeo

ACCDOP

BASSDOPP

10

Klarinet

Trompete

Tuba

Gitarre

Accordeo

ACCDOP

BASSDOPP

11

Klarinet

Trompete

Tuba

Gitarre

Accordeo

ACCDOP

BASSDOPP

12

Klarinet

Trompete

Tuba

Gitarre

Accordeo

ACCDOP

BASSDOPP

13

Klarinet

Trompete

Tuba

Gitarre

Accordeo

ACCDOP

BASSDOPP

15

Klarinet

Trompete

Tuba

Gitarre

Accordeo

ACCDOP

BASSDOPP

17

Klarinet

Trompete

Tuba

Gitarre

Accordeo

ACCDOP

BASSDOPP

19

Tuba

Gitarre

Accordeo

ACCDOP

BASSDOPP

21

Tuba

Gitarre

Accordeo

ACCDOP

BASSDOPP

23

Tuba

Gitarre

Accordeo

ACCDOP

BASSDOPP

25

Trompete

Tuba

Gitarre

Accordeo

ACCDOP

BASSDOPP

27

Trompete

Tuba

Gitarre

Accordeo

ACCDOP

BASSDOPP

29

31

34

36

38

Trompete

Tuba

Gitarre

Accordeo

ACCDOP

BASSDOPP

40

Trompete

Tuba

Gitarre

Accordeo

ACCDOP

BASSDOPP

42

Klarinet

Trompete

Tuba

Gitarre

Accordeo

ACCDOP

BASSDOPP

44

Klarinet

Trompete

Tuba

Gitarre

Accordeo

ACCDOP

BASSDOPP

46

Klarinet

Trompete

Tuba

Gitarre

Accordeo

ACCDOP

BASSDOPP

48

Klarinet

Trompete

Tuba

Gitarre

Accordeo

ACCDOP

BASSDOPP

Detailed description of the musical score: The score is for a jazz ensemble. It consists of seven staves. The instruments are: Klarinet (Clarinet), Trompete (Trumpet), Tuba, Gitarre (Guitar), Accordeo (Accordion), ACCDOP (Double Bass), and BASSDOPP (Double Bass). The score is divided into two systems. The first system covers measures 46 and 47, and the second system covers measures 48 and 49. A double bar line is placed between the two systems. The Klarinet part has a melodic line with some accidentals. The Trompete part has a similar melodic line. The Tuba part has a rhythmic pattern of eighth notes. The Gitarre part has a rhythmic pattern of eighth notes with chords. The Accordeo part has a rhythmic pattern of eighth notes with chords. The ACCDOP part has a rhythmic pattern of eighth notes with chords. The BASSDOPP part has a rhythmic pattern of eighth notes with chords.

50

Klarinet

Trompete

Tuba

Gitarre

Accordeo

ACCDOP

BASSDOPP

51

Klarinet

Trompete

Tuba

Gitarre

Accordeo

ACCDOP

BASSDOPP

52

Klarinet

Trompete

Tuba

Gitarre

Accordeo

ACCDOP

BASSDOPP

53

Klarinet

Trompete

Tuba

Gitarre

Accordeo

ACCDOP

BASSDOPP

55

Klarinet

Trompete

Tuba

Gitarre

Accordeo

ACCDOP

BASSDOPP

57

59

Klarinet

Trompete

Tuba

Gitarre

Accordeo

ACCDOP

BASSDOPP

61

Klarinet

Trompete

Tuba

Gitarre

Accordeo

ACCDOP

BASSDOPP

63

Klarinet
Trompete
Tuba
Gitarre
Accordeo
ACCDOP
BASSDOPP

65

Klarinet
Trompete
Tuba
Gitarre
Accordeo
ACCDOP
BASSDOPP

67

Klarinet

Trompete

Tuba

Gitarre

Accordeo

ACCDOP

BASSDOPP

69

Klarinet

Trompete

Tuba

Gitarre

Accordeo

ACCDOP

BASSDOPP

71

Klarinet
Trompete
Tuba
Gitarre
Accordeo
ACCDOP
BASSDOPP

73

Klarinet
Trompete
Tuba
Gitarre
Accordeo
ACCDOP
BASSDOPP

75

Tuba

Gitarre

Accordeo

ACCDOP

BASSDOPP

77

Tuba

Gitarre

Accordeo

ACCDOP

BASSDOPP

79

Tuba

Gitarre

Accordeo

ACCDOP

BASSDOPP

81

Trompete

Tuba

Gitarre

Accordeo

ACCDOP

BASSDOPP

83

85

87

90

92

Klarinet

Trompete

Tuba

Gitarre

Accordeo

ACCDOP

BASSDOPP

94

Klarinet

Trompete

Tuba

Gitarre

Accordeo

ACCDOP

BASSDOPP

96

70

74

12

90

95

Die Original Oberkrainer - Oberkrainer Sliwowitz

Trompete

♩ = 144,002304
Trompete

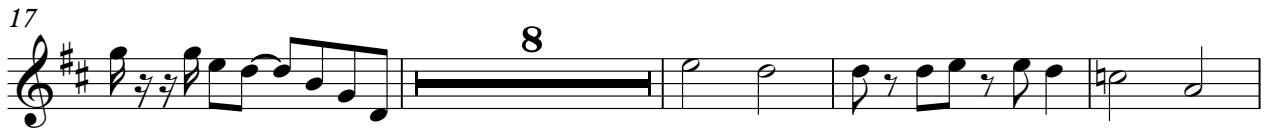

V.S.

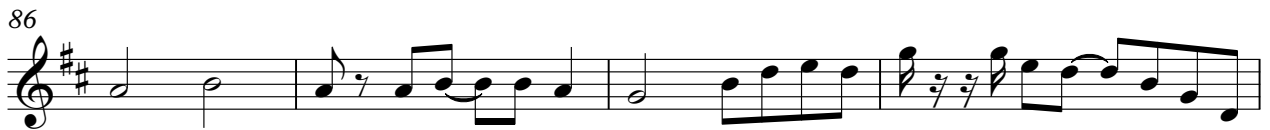

33

37

41

44

47

50

53

57

60

63

66

69

72

75

78

81

84

87

91

94

V.S.

Die Original Oberkrainer - Oberkrainer Sliwowitz

Gitarre

♩ = 144,002304
Gitarre

Die Original Oberkrainer - Oberkrainer Sliowitz

Accordeo

♩ = 144,002304

Accordeo
Accordeon

V.S.

25

29

34

36

38

40

42

44

46

48

50

52

54

57

60

62

65

67

69

71

V.S.

74

79

83

87

91

93

95

♩ = 144,002304
ACCDOP

4

6

8

10

11

13

15

19

23

27

31

35

38

40

42

44

46

48

50

51

53

55

58

60

V.S.

63

66

68

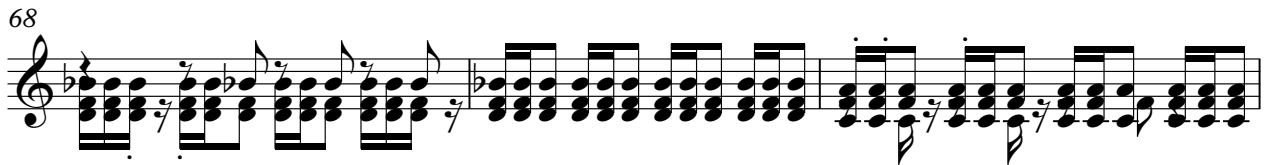

71

74

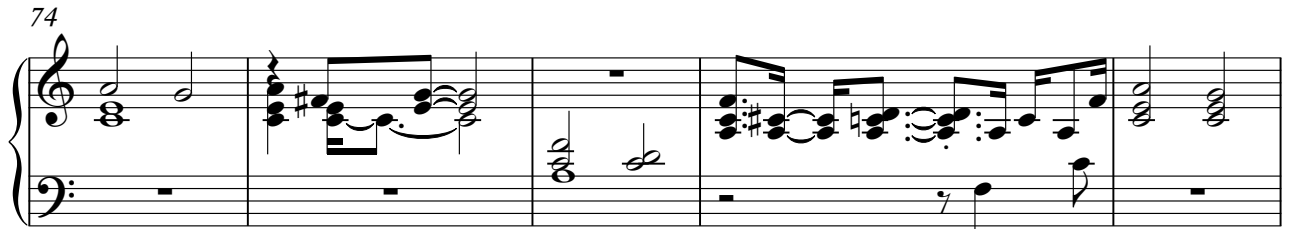

79

83

87

91

94

96

BASSDOPP

Die Original Oberkrainer - Oberkrainer Sliowitz

♩ = 144,002304
BASSDOPP

V.S.

33

37

41

44

47

50

53

57

60

63

V.S.

