

Die Original Oberkrainer - Polka Marsch

♩ = 124,000252

MELODY

FR.HORN

FR.HORN

DRUMS

PICK BASS

♩ = 124,000252

STRINGS

STRINGS

STRINGS

4

MELODY

FR.HORN

FR.HORN

DRUMS

A.GUITAR

PICK BASS

ACCORDION

STRINGS

STRINGS

STRINGS

6

MELODY

FR.HORN

FR.HORN

DRUMS

A.GUITAR

PICK BASS

ACCORDION

STRINGS

STRINGS

STRINGS

7

MELODY

FR.HORN

FR.HORN

DRUMS

A.GUITAR

PICK BASS

ACCORDION

STRINGS

STRINGS

STRINGS

9

MELODY

FR.HORN

FR.HORN

DRUMS

A.GUITAR

PICK BASS

ACCORDION

STRINGS

STRINGS

STRINGS

10

MELODY

FR.HORN

FR.HORN

DRUMS

A.GUITAR

PICK BASS

ACCORDION

STRINGS

STRINGS

STRINGS

11

MELODY

FR.HORN

FR.HORN

DRUMS

A.GUITAR

PICK BASS

ACCORDION

STRINGS

STRINGS

STRINGS

13

MELODY

FR.HORN

FR.HORN

DRUMS

A.GUITAR

PICK BASS

ACCORDION

STRINGS

STRINGS

STRINGS

15

MELODY

FR.HORN

FR.HORN

DRUMS

A.GUITAR

PICK BASS

ACCORDION

STRINGS

STRINGS

STRINGS

17

MELODY

FR.HORN

FR.HORN

DRUMS

A.GUITAR

PICK BASS

ACCORDION

STRINGS

STRINGS

18

MELODY

FR.HORN

FR.HORN

DRUMS

A.GUITAR

PICK BASS

ACCORDION

STRINGS

STRINGS

STRINGS

19

FLUTE

MELODY

FR.HORN

FR.HORN

DRUMS

A.GUITAR

PICK BASS

ACCORDION

STRINGS

STRINGS

STRINGS

21

FLUTE

MELODY

FR.HORN

FR.HORN

DRUMS

A.GUITAR

PICK BASS

ACCORDION

STRINGS

STRINGS

STRINGS

23

FLUTE

MELODY

FR.HORN

FR.HORN

DRUMS

A.GUITAR

PICK BASS

ACCORDION

STRINGS

STRINGS

STRINGS

25

FLUTE

MELODY

FR.HORN

FR.HORN

DRUMS

A.GUITAR

PICK BASS

ACCORDION

STRINGS

STRINGS

STRINGS

27

FLUTE

MELODY

FR.HORN

FR.HORN

TROMBONE

DRUMS

A.GUITAR

PICK BASS

ACCORDION

STRINGS

STRINGS

STRINGS

29

FLUTE

MELODY

FR.HORN

TROMBONE

DRUMS

A.GUITAR

PICK BASS

STRINGS

STRINGS

STRINGS

31

MELODY

FR.HORN

TROMBONE

DRUMS

A.GUITAR

PICK BASS

STRINGS

STRINGS

STRINGS

32

FLUTE

MELODY

FR. HORN

TROMBONE

DRUMS

A. GUITAR

PICK BASS

STRINGS

STRINGS

STRINGS

34

FLUTE

MELODY

FR.HORN

TROMBONE

DRUMS

A.GUITAR

PICK BASS

STRINGS

STRINGS

STRINGS

36

FLUTE

MELODY

FR.HORN

TROMBONE

DRUMS

A.GUITAR

PICK BASS

STRINGS

STRINGS

STRINGS

38

FLUTE

MELODY

FR.HORN

TROMBONE

DRUMS

A.GUITAR

PICK BASS

STRINGS

STRINGS

STRINGS

40

FLUTE

MELODY

FR.HORN

TROMBONE

DRUMS

A.GUITAR

PICK BASS

STRINGS

STRINGS

STRINGS

42

FLUTE

MELODY

FR.HORN

TROMBONE

DRUMS

A.GUITAR

PICK BASS

STRINGS

STRINGS

STRINGS

44

MELODY

FR.HORN

FR.HORN

DRUMS

A.GUITAR

PICK BASS

ACCORDION

STRINGS

STRINGS

STRINGS

45

MELODY

FR.HORN

FR.HORN

DRUMS

A.GUITAR

PICK BASS

ACCORDION

STRINGS

STRINGS

STRINGS

47

MELODY

FR.HORN

FR.HORN

DRUMS

A.GUITAR

PICK BASS

ACCORDION

STRINGS

STRINGS

STRINGS

49

MELODY

FR.HORN

FR.HORN

DRUMS

A.GUITAR

PICK BASS

ACCORDION

STRINGS

STRINGS

STRINGS

50

MELODY

FR.HORN

FR.HORN

DRUMS

A.GUITAR

PICK BASS

ACCORDION

STRINGS

STRINGS

STRINGS

51

MELODY

FR.HORN

FR.HORN

DRUMS

A.GUITAR

PICK BASS

ACCORDION

STRINGS

STRINGS

STRINGS

52

MELODY

FR.HORN

FR.HORN

DRUMS

A.GUITAR

PICK BASS

ACCORDION

STRINGS

STRINGS

STRINGS

54

MELODY

FR.HORN

FR.HORN

DRUMS

A.GUITAR

PICK BASS

ACCORDION

STRINGS

STRINGS

STRINGS

55

MELODY

FR.HORN

FR.HORN

DRUMS

A.GUITAR

PICK BASS

ACCORDION

STRINGS

STRINGS

STRINGS

57

MELODY

FR.HORN

FR.HORN

DRUMS

A.GUITAR

PICK BASS

ACCORDION

STRINGS

STRINGS

STRINGS

58

MELODY

FR.HORN

FR.HORN

DRUMS

A.GUITAR

PICK BASS

ACCORDION

STRINGS

STRINGS

STRINGS

59

FLUTE

MELODY

FR.HORN

FR.HORN

DRUMS

A.GUITAR

PICK BASS

ACCORDION

STRINGS

STRINGS

STRINGS

61

FLUTE

MELODY

FR.HORN

FR.HORN

DRUMS

A.GUITAR

PICK BASS

ACCORDION

STRINGS

STRINGS

STRINGS

63

FLUTE

MELODY

FR.HORN

FR.HORN

DRUMS

A.GUITAR

PICK BASS

ACCORDION

STRINGS

STRINGS

STRINGS

65

FLUTE

MELODY

FR.HORN

FR.HORN

DRUMS

A.GUITAR

PICK BASS

ACCORDION

STRINGS

STRINGS

STRINGS

67

FLUTE

MELODY

FR.HORN

FR.HORN

TROMBONE

DRUMS

A.GUITAR

PICK BASS

ACCORDION

STRINGS

STRINGS

STRINGS

69

FLUTE

MELODY

FR.HORN

TROMBONE

DRUMS

A.GUITAR

PICK BASS

STRINGS

STRINGS

STRINGS

72

FLUTE

MELODY

FR.HORN

TROMBONE

DRUMS

A.GUITAR

PICK BASS

STRINGS

STRINGS

STRINGS

74

FLUTE

MELODY

FR. HORN

TROMBONE

DRUMS

A. GUITAR

PICK BASS

STRINGS

STRINGS

STRINGS

75

MELODY

FR.HORN

TROMBONE

DRUMS

A.GUITAR

PICK BASS

STRINGS

STRINGS

STRINGS

76

FLUTE

MELODY

FR.HORN

TROMBONE

DRUMS

A.GUITAR

PICK BASS

STRINGS

STRINGS

STRINGS

78

FLUTE

MELODY

FR.HORN

TROMBONE

DRUMS

A.GUITAR

PICK BASS

STRINGS

STRINGS

STRINGS

80

FLUTE

MELODY

FR.HORN

TROMBONE

DRUMS

A.GUITAR

PICK BASS

STRINGS

STRINGS

STRINGS

82

FLUTE

MELODY

FR.HORN

TROMBONE

DRUMS

A.GUITAR

PICK BASS

STRINGS

STRINGS

STRINGS

83

MELODY

FR.HORN

TROMBONE

DRUMS

A.GUITAR

PICK BASS

STRINGS

STRINGS

STRINGS

84

FLUTE

Die Original Oberkrainer - Polka Marsch

♩ = 124,000252

19

23

26

30

37

43

63

67

71

77

2

FLUTE

81

Die Original Oberkrainer - Polka Marsch

MELODY

♩ = 124,000252

V.S.

26

29

33

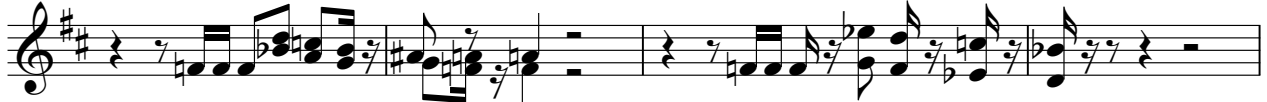

37

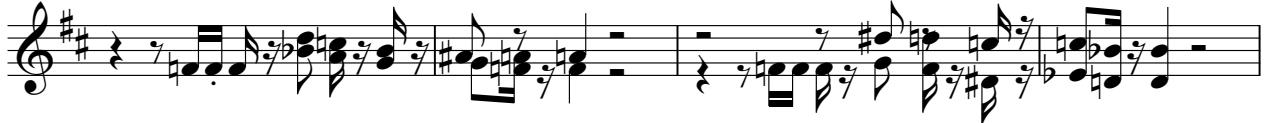

41

44

47

49

51

53

FR.HORN

Die Original Oberkrainer - Polka Marsch

♩ = 124,000252

6

11

16

21

26 **15**

44

49

54

59

V.S.

2

FR.HORN

64

68

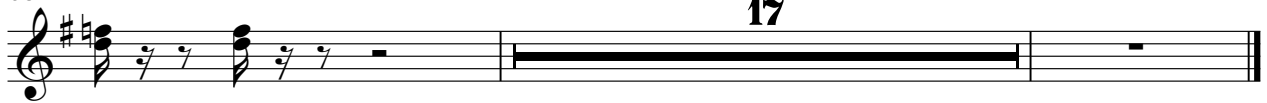

FR. HORN

FR. HORN

69

72

75

78

81

83

TROMBONE

Die Original Oberkrainer - Polka Marsch

♩ = 124,000252

27

31

36

41

24

68

73

78

82

DRUMS

Die Original Oberkrainer - Polka Marsch

♩ = 124,000252

6

10

14

18

22

26

30

34

38

V.S.

42

42

46

46

50

50

54

54

58

58

62

62

66

66

70

70

74

74

78

78

DRUMS

82

Die Original Oberkrainer - Polka Marsch

A.GUITAR

♩ = 124,000252

3

7

11

15

19

23

27

32

38

43

V.S.

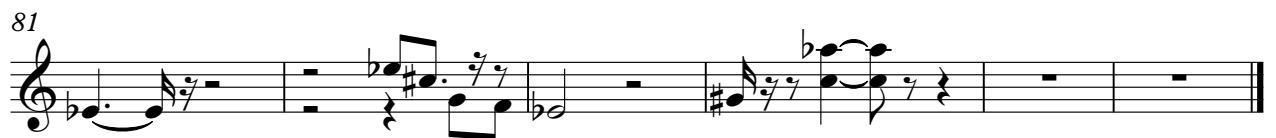
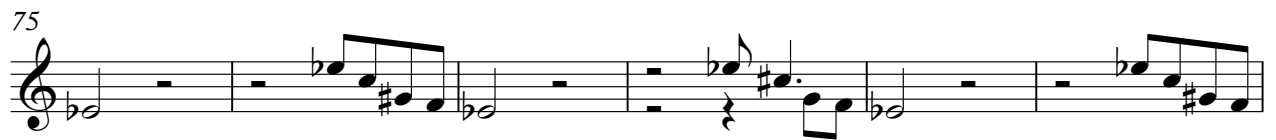

PICK BASS

Die Original Oberkrainer - Polka Marsch

♩ = 124,000252

2

5

8

11

14

17

20

23

26

29

V.S.

32

35

38

41

44

47

50

53

56

59

62

65

68

71

74

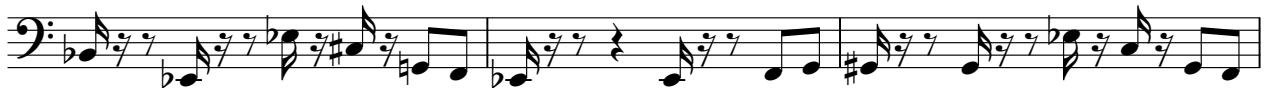

77

80

83

ACCORDION

Die Original Oberkrainer - Polka Marsch

♩ = 124,000252

3

6

9

12

15

18

21

26

15

44

47

50

53

56

59

63

67

17

STRINGS

Die Original Oberkrainer - Polka Marsch

♩ = 124,000252

V.S.

2

STRINGS

82

STRINGS

Die Original Oberkrainer - Polka Marsch

♩ = 124,000252

9

18

26

34

42

50

58

65

73

V.S.

2

STRINGS

80

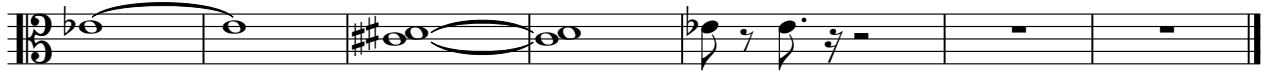

STRINGS

Die Original Oberkrainer - Polka Marsch

♩ = 124,000252

10

19

27

36

44

52

60

68

76

V.S.

2

STRINGS

82

2