

Die Original Oberkrainer - Schneewalzer

♩ = 180,001801

CLARINET

SNARE DRUM

BASS DRUM

CRASH CYMB

FINGERDBAS

MELODY

A.PIANO 2

♩ = 180,001801

6

CLARINET

SNARE DRUM

BASS DRUM

CRASH CYMB

FINGERDBAS

MELODY

BRASS 1

A.PIANO 2

11

CLARINET

SNARE DRUM

BASS DRUM

FINGERDBAS

MELODY

BRASS 1

SYN STR 1

A.PIANO 2

16

CLARINET

SNARE DRUM

BASS DRUM

FINGERDBAS

MELODY

BRASS 1

SYN STR 1

A.PIANO 2

22

28

CLARINET

SNARE DRUM

BASS DRUM

FINGERDBAS

MELODY

BRASS 1

SYN STR 1

A.PIANO 2

34

CLARINET

SNARE DRUM

BASS DRUM

FINGERDBAS

MELODY

BRASS 1

SYN STR 1

A.PIANO 2

40

CLARINET

SNARE DRUM

BASS DRUM

CRASH CYMB

FINGERDBAS

MELODY

BRASS 1

SYN STR 1

STRINGS

A.PIANO 2

Detailed description of the musical score: The score is for page 8, measures 40-42. It features ten staves. The Clarinet part (treble clef) has notes in measures 40 and 41. The Snare Drum part (percussion clef) has a complex rhythmic pattern starting in measure 41. The Bass Drum part (percussion clef) has notes in measures 40 and 41. The Crash Cymb part (percussion clef) has notes in measures 40 and 41. The Fingerdbas part (bass clef) has notes in measures 40 and 41. The Melody part (treble clef) has notes in measures 40 and 41. The Brass 1 part (treble clef) has notes in measures 40 and 41. The Syn Str 1 part (treble clef) has notes in measures 40 and 41. The Strings part (bass clef) has notes in measures 40 and 41. The A. Piano 2 part (treble clef) has notes in measures 40 and 41.

43

CLARINET

SNARE DRUM

BASS DRUM

CLOSED H.H

CRASH CYMB

FINGERDBAS

MELODY

BRASS 1

STRINGS

A.PIANO 2

47

CLARINET

SNARE DRUM

BASS DRUM

CLOSED H.H

CRASH CYMB

FINGERDBAS

MELODY

BRASS 1

SYN STR 1

STRINGS

A.PIANO 2

53

Musical score for multiple instruments. The score is organized into a system with the following parts from top to bottom:

- CLARINET**: Treble clef, playing a melodic line with a long note in the third measure.
- FINGERDBAS**: Bass clef, playing a melodic line.
- MELODY**: Treble clef, playing a melodic line.
- BRASS 1**: Treble clef, playing a melodic line with some complex rhythms.
- SYN STR 1**: Treble clef, playing a melodic line.
- STRINGS**: Bass clef, playing a melodic line.
- A.PIANO 2**: Treble clef, playing a melodic line.

57

CLARINET

SNARE DRUM

BASS DRUM

CLOSED H.H

CRASH CYMB

FINGERDBAS

MELODY

BRASS 1

STRINGS

A.PIANO 2

60

CLARINET

SNARE DRUM

BASS DRUM

CLOSED H.H

CRASH CYMB

FINGERDBAS

MELODY

BRASS 1

SYN STR 1

STRINGS

A.PIANO 2

64

CLARINET

SNARE DRUM

BASS DRUM

CLOSED H.H

CRASH CYMB

FINGERDBAS

MELODY

BRASS 1

SYN STR 1

STRINGS

A.PIANO 2

70

CLARINET

SNARE DRUM

BASS DRUM

CLOSED H.H

CRASH CYMB

FINGERDBAS

MELODY

BRASS 1

SYN STR 1

STRINGS

A.PIANO 2

76

CLARINET

SNARE DRUM

BASS DRUM

CLOSED H.H

FINGERDBAS

MELODY

BRASS 1

SYN STR 1

A.PIANO 2

82

87

CLARINET

SNARE DRUM

BASS DRUM

CLOSED H.H

CRASH CYMB

FINGERDBAS

MELODY

BRASS 1

SYN STR 1

A.PIANO 2

93

Musical score for multiple instruments. The score is arranged vertically with the following parts from top to bottom:

- CLARINET**: Treble clef, playing a melodic line with a slur over the last two notes of the first measure.
- FINGERDBAS**: Bass clef, playing a simple bass line with dotted quarter notes.
- MELODY**: Treble clef, playing a melodic line similar to the Clarinet part.
- BRASS 1**: Treble clef, playing a melodic line with a slur over the first two notes.
- SYN STR 1**: Treble clef, mostly silent with some notes in the final measure.
- A.PIANO 2**: Treble clef, playing a chordal accompaniment with pairs of eighth notes.

98

CLARINET

SNARE DRUM

BASS DRUM

CLOSED H.H

FINGERDBAS

MELODY

BRASS 1

SYN STR 1

A.PIANO 2

Detailed description of the musical score: The score is for page 20, starting at measure 98. It consists of nine staves. The Clarinet staff (top) has a treble clef and a key signature of one flat. It starts with a quarter note G4, followed by a quarter note A4, then a half note Bb4 with a slur extending to the next measure. The Snare Drum staff has a double bar line and a snare drum symbol, with eighth notes and rests. The Bass Drum staff has a double bar line and a bass drum symbol, with quarter notes. The Closed H.H. staff has a double bar line and a closed hi-hat symbol, with dotted quarter notes. The Fingerdbas staff has a bass clef and a key signature of one flat, with a melodic line. The Melody staff has a treble clef and a key signature of one flat, with a melodic line. The Brass 1 staff has a treble clef and a key signature of one flat, with a melodic line. The Syn Str 1 staff has a treble clef and a key signature of one flat, with a steady quarter-note pattern. The A. Piano 2 staff has a treble clef and a key signature of one flat, with a steady eighth-note pattern.

104

CLARINET

SNARE DRUM

BASS DRUM

CLOSED H.H

CRASH CYMB

FINGERDBAS

MELODY

BRASS 1

SYN STR 1

STRINGS

A.PIANO 2

107

CLARINET

SNARE DRUM

BASS DRUM

CLOSED H.H

CRASH CYMB

FINGERDBAS

MELODY

BRASS 1

STRINGS

A.PIANO 2

111

CLARINET

SNARE DRUM

BASS DRUM

CLOSED H.H

CRASH CYMB

FINGERDBAS

MELODY

BRASS 1

SYN STR 1

STRINGS

A.PIANO 2

116

CLARINET

SNARE DRUM

BASS DRUM

CLOSED H.H

CRASH CYMB

FINGERDBAS

MELODY

BRASS 1

SYN STR 1

STRINGS

A.PIANO 2

121

CLARINET

SNARE DRUM

BASS DRUM

CLOSED H.H

CRASH CYMB

FINGERDBAS

MELODY

BRASS 1

STRINGS

A.PIANO 2

124

CLARINET

SNARE DRUM

BASS DRUM

CLOSED H.H

CRASH CYMB

FINGERDBAS

MELODY

BRASS 1

SYN STR 1

STRINGS

A.PIANO 2

Detailed description of the musical score: The score is for page 26, measures 124-127. It features ten staves. The Clarinet staff (treble clef) starts with a quarter rest, followed by eighth notes G4, A4, B4, C5, and a quarter rest. The Snare Drum staff (percussion clef) has a complex rhythmic pattern: a quarter rest, followed by eighth notes, a quarter note, and a quarter rest. The Bass Drum staff (percussion clef) has a simple pattern of quarter notes. The Closed H.H. staff (percussion clef) has a simple pattern of quarter notes. The Crash Cymb staff (percussion clef) has a simple pattern of quarter notes. The Fingerdbas staff (bass clef) has a simple bass line. The Melody staff (treble clef) starts with a quarter rest, followed by eighth notes G4, A4, B4, C5, and a quarter rest. The Brass 1 staff (treble clef) has a simple melody. The Syn Str 1 staff (treble clef) has a simple melody. The Strings staff (bass clef) has a complex texture with many notes. The A. Piano 2 staff (treble clef) has a simple accompaniment pattern.

128

134

CLARINET

SNARE DRUM

BASS DRUM

CLOSED H.H

CRASH CYMB

FINGERDBAS

MELODY

BRASS 1

SYN STR 1

STRINGS

A.PIANO 2

138

Musical score for multiple instruments:

- CLARINET**: Treble clef, playing a sequence of quarter notes.
- SNARE DRUM**: Percussion clef, playing a continuous eighth-note pattern.
- BASS DRUM**: Percussion clef, playing a sequence of quarter notes.
- FINGERBAS**: Bass clef, playing a sequence of quarter notes.
- MELODY**: Treble clef, playing chords.
- BRASS 1**: Treble clef, playing a sequence of quarter notes.
- STRINGS**: Bass clef, playing sustained chords with a fermata.
- A.PIANO 2**: Treble clef, playing chords.

141

CLARINET

SNARE DRUM

BASS DRUM

CLOSED H.H

CRASH CYMB

FINGERDBAS

MELODY

BRASS 1

SYN STR 1

STRINGS

A.PIANO 2

146

CLARINET

SNARE DRUM

BASS DRUM

CLOSED H.H

CRASH CYMB

FINGERDBAS

MELODY

BRASS 1

SYN STR 1

STRINGS

A.PIANO 2

151

CLARINET

SNARE DRUM

BASS DRUM

CLOSED H.H

CRASH CYMB

FINGERDBAS

MELODY

BRASS 1

SYN STR 1

STRINGS

A.PIANO 2

155

158

CLARINET

SNARE DRUM

BASS DRUM

CLOSED H.H

CRASH CYMB

FINGERDBAS

MELODY

BRASS 1

SYN STR 1

STRINGS

A.PIANO 2

164

CLARINET

SNARE DRUM

BASS DRUM

CLOSED H.H

FINGERDBAS

MELODY

BRASS 1

STRINGS

A.PIANO 2

167

CLARINET

SNARE DRUM

BASS DRUM

CLOSED H.H

CRASH CYMB

FINGERDBAS

MELODY

BRASS 1

SYN STR 1

STRINGS

A.PIANO 2

CLARINET

Die Original Oberkrainer - Schneewalzer

♩ = 180,001801

4

11

20

28

36

45

54

62

CLARINET

160

165

SNARE DRUM

Die Original Oberkrainer - Schneewalzer

♩ = 180,001801

3/4 ⁴

12

20

28

36

42

47

55

60

66

SNARE DRUM

73

81

89

97

105

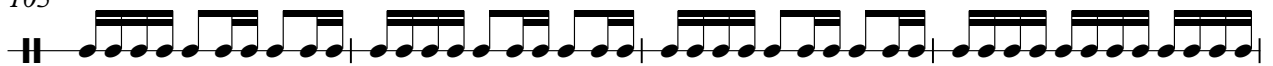

109

117

123

129

137

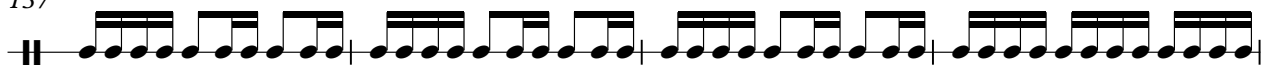

SNARE DRUM

141

149

155

161

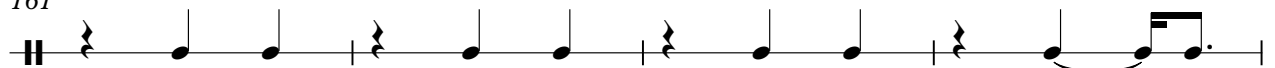

165

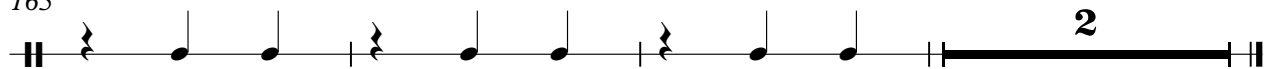

BASS DRUM

Die Original Oberkrainer - Schneewalzer

♩ = 180,001801

4

3
4

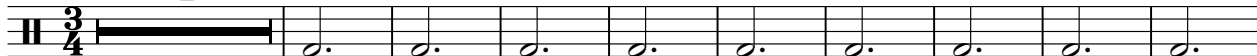

14

25

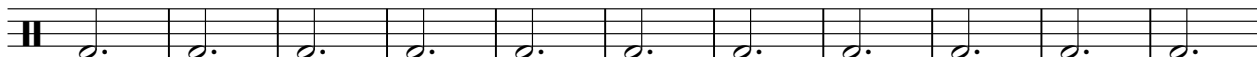

36

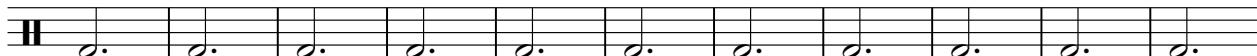

47

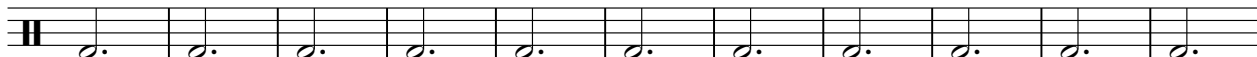

58

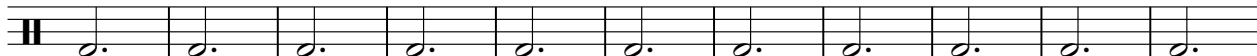

69

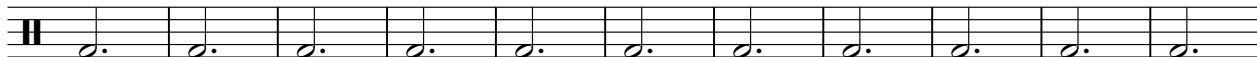

80

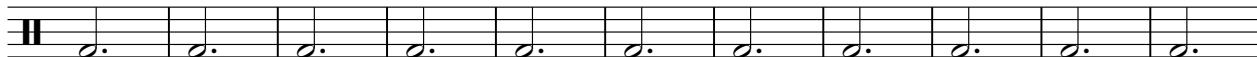

91

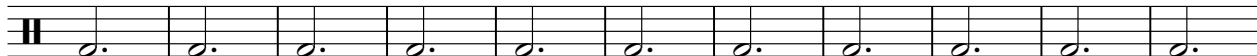

102

V.S.

2

BASS DRUM

113

124

135

146

157

164

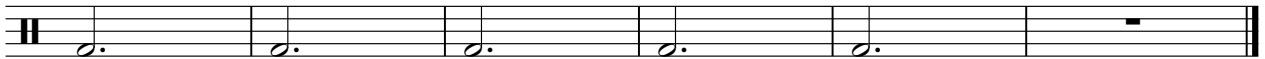

♩ = 180,001801

44

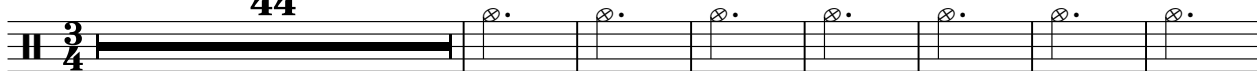

52

63

74

85

96

107

118

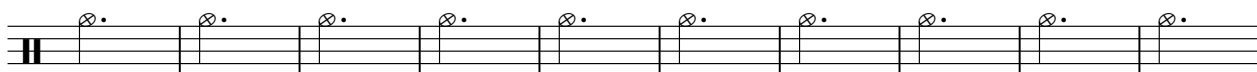

128

2

CLOSED H.H

141

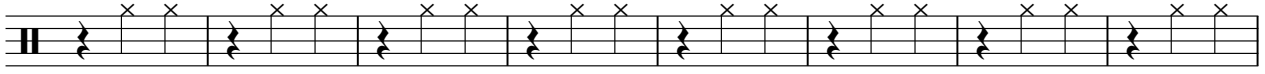

149

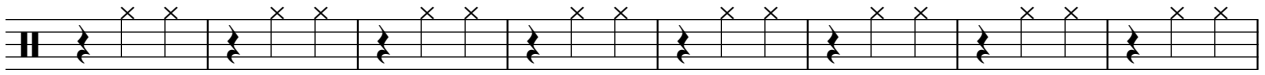

157

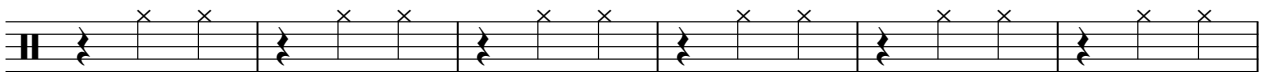

163

CRASH CYMB

Die Original Oberkrainer - Schneewalzer

♩ = 180,001801

3/4 4 31

41 4 3 2

55 2 2 3 2

69 16 14

104 4 2 2

118 2 3 3

131 5 4 3 2

149 3 2

158 2 6

♩ = 180,001801

4

12

22

32

41

51

61

71

81

91

V.S.

101

110

120

130

140

150

160

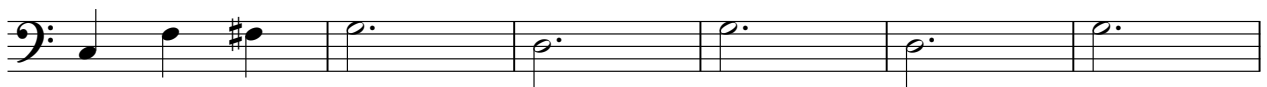

166

Die Original Oberkrainer - Schneewalzer

MELODY

♩ = 180,001801

4

11

20

28

36

45

54

63

72

80

V.S.

MELODY

88

96

104

113

123

132

141

150

159

165

BRASS 1

Die Original Oberkrainer - Schneewalzer

♩ = 180,001801
8

15

24

34

44

54

62

72

V.S.

82

91

101

111

119

130

139

150

BRASS 1

157

163

♩ = 180,001801

11 3 3 3

24 3 3 3 3

40 6 2 2

55 6

65 7 3 3

82 2 3 3 3

97 2 3 6

112 2 2

121 6 7

137 6 2 2

2

SYN STR 1

151

161

STRINGS

Die Original Oberkrainer - Schneewalzer

♩ = 180,001801

40

48

57

66

32

105

115

125

135

144

153

V.S.

2

STRINGS

162

Die Original Oberkrainer - Schneewalzer

A.PIANO 2

♩ = 180,001801

4

10

18

25

33

40

47

54

61

69

V.S.

76

84

91

99

106

114

121

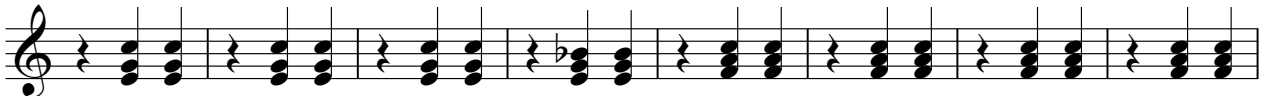

129

136

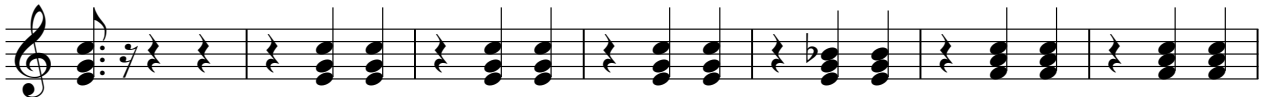

143

150

157

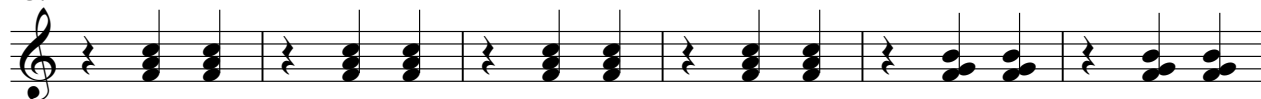

163

