

♩ = 194,000214

Clarinet in Bb

Baroque Trumpet

Tuba

STIMMUNG

Percussion

Music Box

Jazz Guitar

Quintus

♩ = 194,000214

Bandoneon

5

Cl.

Bar. Tpt.

Tba.

Perc.

J. Gtr.

Band.

9

Cl.  
Bar. Tpt.  
Tba.  
Perc.  
J. Gtr.  
Band.

13

Cl.  
Bar. Tpt.  
Tba.  
Perc.  
J. Gtr.  
Band.

17

Cl.  
Bar. Tpt.  
Tba.  
Perc.  
J. Gtr.  
Band.

20

Cl.  
Bar. Tpt.  
Tba.  
Perc.  
J. Gtr.  
Band.

23

Cl.  
Bar. Tpt.  
Tba.  
Perc.  
J. Gtr.  
Band.

27

Cl.  
Bar. Tpt.  
Tba.  
Perc.  
J. Gtr.  
Band.

31

Cl.  
Bar. Tpt.  
Tba.  
Perc.  
M. Box  
J. Gtr.  
Q.  
Band.

35

Cl.  
Bar. Tpt.  
Tba.  
Perc.  
M. Box  
J. Gtr.  
Q.  
Band.

39

Cl.  
Bar. Tpt.  
Tba.  
Perc.  
M. Box  
J. Gtr.  
Q.  
Band.

43

Cl.  
Bar. Tpt.  
Tba.  
Perc.  
M. Box  
J. Gtr.  
Q.  
Band.

47

Cl.  
Bar. Tpt.  
Tba.  
Perc.  
M. Box  
J. Gtr.  
Q.  
Band.

51

Cl.  
Bar. Tpt.  
Tba.  
Perc.  
M. Box  
J. Gtr.  
Q.  
Band.

54

Cl.  
Bar. Tpt.  
Tba.  
Perc.  
M. Box  
J. Gtr.  
Q.  
Band.

58

Cl.  
Bar. Tpt.  
Tba.  
Perc.  
M. Box  
J. Gtr.  
Q.  
Band.

62

Cl.  
Bar. Tpt.  
Tba.  
Perc.  
M. Box  
J. Gtr.  
Q.  
Band.

66

Cl.  
Bar. Tpt.  
Tba.  
Perc.  
M. Box  
J. Gtr.  
Q.  
Band.

70

Cl.  
Bar. Tpt.  
Tba.  
Perc.  
M. Box  
J. Gtr.  
Q.  
Band.

73

Cl.  
Bar. Tpt.  
Tba.  
Perc.  
M. Box  
J. Gtr.  
Q.  
Band.

77

Cl.  
Bar. Tpt.  
Tba.  
Perc.  
M. Box  
J. Gtr.  
Q.  
Band.

80

Cl.  
Bar. Tpt.  
Tba.  
Perc.  
M. Box  
J. Gtr.  
Q.  
Band.

84

Cl.  
Bar. Tpt.  
Tba.  
Perc.  
M. Box  
J. Gtr.  
Q.  
Band.

88

Cl.  
Bar. Tpt.  
Tba.  
Perc.  
M. Box  
J. Gtr.  
Q.  
Band.

91

Cl.  
Bar. Tpt.  
Tba.  
Perc.  
M. Box  
J. Gtr.  
Q.  
Band.

94

Cl.  
Bar. Tpt.  
Tba.  
Perc.  
M. Box  
J. Gtr.  
Q.  
Band.

98

Cl.  
Bar. Tpt.  
Tba.  
Perc.  
M. Box  
J. Gtr.  
Band.

101

Cl.  
Bar. Tpt.  
Tba.  
Perc.  
M. Box  
J. Gtr.  
Band.

105

Cl.  
Bar. Tpt.  
Tba.  
Perc.  
M. Box  
J. Gtr.  
Q.  
Band.

109

Cl.  
Bar. Tpt.  
Tba.  
Perc.  
M. Box  
J. Gtr.  
Q.  
Band.

113

Cl.  
Bar. Tpt.  
Tba.  
Perc.  
M. Box  
J. Gtr.  
Q.  
Band.

117

Cl.  
Bar. Tpt.  
Tba.  
Perc.  
M. Box  
J. Gtr.  
Q.  
Band.

120

Cl.  
Bar. Tpt.  
Tba.  
Perc.  
M. Box  
J. Gtr.  
Q.  
Band.

124

Cl.  
Bar. Tpt.  
Tba.  
Perc.  
M. Box  
J. Gtr.  
Q.  
Band.

127

Cl.  
Bar. Tpt.  
Tba.  
Perc.  
J. Gtr.  
Band.

130

Cl.  
Bar. Tpt.  
Tba.  
Perc.  
J. Gtr.  
Band.

133

Cl.  
Bar. Tpt.  
Tba.  
Perc.  
J. Gtr.  
Band.

136

Cl.  
Bar. Tpt.  
Tba.  
Perc.  
J. Gtr.  
Band.

139

Cl.  
Bar. Tpt.  
Tba.  
Perc.  
M. Box  
J. Gtr.  
Q.  
Band.

143

Cl.  
Bar. Tpt.  
Tba.  
Perc.  
M. Box  
J. Gtr.  
Q.  
Band.

147

Cl.  
Bar. Tpt.  
Tba.  
Perc.  
M. Box  
J. Gtr.  
Q.  
Band.

150

Cl.  
Bar. Tpt.  
Tba.  
Perc.  
M. Box  
J. Gtr.  
Band.

153

Cl.  
Bar. Tpt.  
Tba.  
Perc.  
M. Box  
J. Gtr.  
Q.  
Band.

157

Cl.  
Bar. Tpt.  
Tba.  
Perc.  
M. Box  
J. Gtr.  
Band.

160

Cl.  
Bar. Tpt.  
Tba.  
Perc.  
M. Box  
J. Gtr.  
Band.

163

Cl.  
Bar. Tpt.  
Tba.  
Perc.  
M. Box  
J. Gtr.  
Q.  
Band.

167

Cl.  
Bar. Tpt.  
Tba.  
Perc.  
M. Box  
J. Gtr.  
Q.  
Band.

171

Cl.  
Bar. Tpt.  
Tba.  
Perc.  
M. Box  
J. Gtr.  
Q.  
Band.

175

Cl.  
Bar. Tpt.  
Tba.  
Perc.  
M. Box  
J. Gtr.  
Q.  
Band.

178

Cl.  
Bar. Tpt.  
Tba.  
Perc.  
M. Box  
J. Gtr.  
Q.  
Band.

181

Cl.  
Bar. Tpt.  
Tba.  
Perc.  
M. Box  
J. Gtr.  
Q.  
Band.

185

Cl.  
Bar. Tpt.  
Tba.  
Perc.  
M. Box  
J. Gtr.  
Q.  
Band.

188

Cl.  
Bar. Tpt.  
Tba.  
Perc.  
J. Gtr.  
Band.

191

Cl.  
Bar. Tpt.  
Tba.  
Perc.  
J. Gtr.  
Band.

194

Cl.  
Bar. Tpt.  
Tba.  
Perc.  
J. Gtr.  
Band.

197

Cl.  
Bar. Tpt.  
Tba.  
Perc.  
J. Gtr.  
Band.

199

Cl.

Bar. Tpt.

Tba.

Perc.

M. Box

J. Gtr.

Q.

Band.

# Clarinet in B $\flat$

$\text{♩} = 194,000214$

50

3

56

61

66

71

76

81

86

91

96

101

106

111

116

121

126

131

135

139

144

V.S.

150

155

160

165

170

175

180

185

190

194

197

# Baroque Trumpet

♩ = 194,000214

55

60

65

70

75

80

84

89

94

99

104

110

115

120

125

129

133

136

140

145

V.S.

150

155

160

165

170

175

180

185

189

193

196

199

# Tuba

$\text{♩} = 194,000214$

2

7

11

17

22

28

32

37

42

48

V.S.

53

56

61

66

72

77

80

86

91

95

101

106

111

116

121

126

130

134

138

142

V.S.

194

198

# Percussion

♩ = 194,000214  
STIMMUNG  
2

7

11

15

19

23

27

31

35

39

V.S.

43

47

51

55

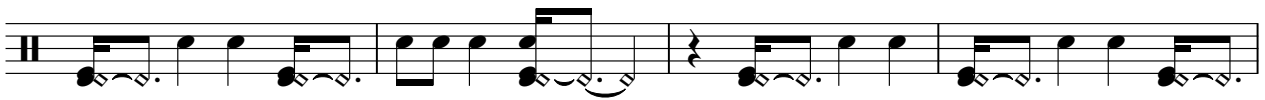

59

63

67

71

75

79

83

87

91

95

99

103

107

111

115

119

V.S.

123

127

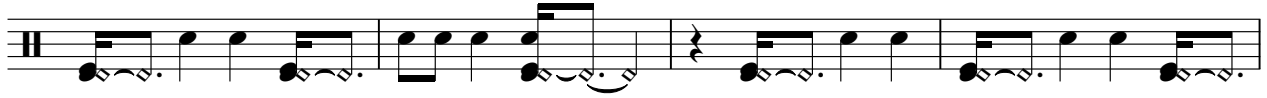

131

135

139

143

147

151

155

159

163

167

171

175

179

183

187

191

195

198

# Music Box

♩ = 194,000214

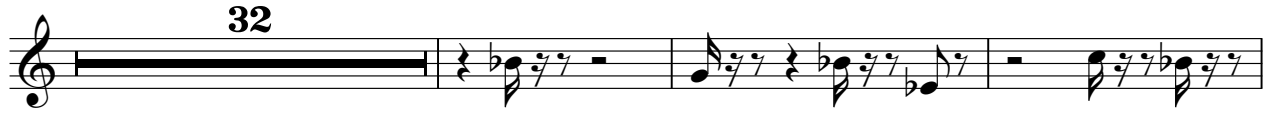

110

115

119

124

141

144

147

150

153

156

# Jazz Guitar

♩ = 194,000214

2

7

11

15

19

22

26

30

34

38

V.S.

82

86

89

92

96

100

104

108

112

116

119

123

127

131

134

137

140

144

148

152

194

197

199

# Quintus

♩ = 194,000214

32

37

43

48

54

61

67

72

78

84

Quintus

3

179

184

13

# Bandoneon

♩ = 194,000214

2

6

10

13

16

19

V.S.

22

25

28

32

36

40

45

48

52

56

60

64

V.S.

69

72

76

80

83

87

90

94

97

101

105

109

113

117

120

124

128

130

133

135

137

140

143

147

150

154

157

161

165

169

173

177

180

184

188

190

193

195

197

199
