

Die Original Oberkrainer - Swinging Bavaria

♩ = 213,000107

TUBA

DRUMS

♩ = 213,000107

ACCORDION

5

PICCOLO

CLARINET

TRUMPET

TUBA

DRUMS

ACCORDION

8

CLARINET

TRUMPET

TUBA

DRUMS

HARPSICHRD

ACCORDION

11

CLARINET

TRUMPET

TUBA

DRUMS

HARPSICHRD

ACCORDION

14

CLARINET

TRUMPET

TUBA

DRUMS

HARPSICHRD

ACCORDION

17

CLARINET

TRUMPET

TUBA

DRUMS

HARPSICHRD

ACCORDION

20

CLARINET

TRUMPET

TUBA

DRUMS

HARPSICHRD

ACCORDION

23

PICCOLO

TUBA

DRUMS

HARPSICHRD

ACCORDION

25

CLARINET

TRUMPET

TUBA

DRUMS

HARPSICHRD

ACCORDION

27

PICCOLO

CLARINET

TRUMPET

TUBA

DRUMS

HARPSICHRD

ACCORDION

29

CLARINET

TRUMPET

TUBA

DRUMS

HARPSICHRD

ACCORDION

32

CLARINET

TRUMPET

TUBA

DRUMS

HARPSICHRD

ACCORDION

35

CLARINET

TRUMPET

TUBA

DRUMS

HARPSICHRD

ACCORDION

38

CLARINET

TRUMPET

TUBA

DRUMS

HARPSICHRD

ACCORDION

41

CLARINET

TRUMPET

TUBA

DRUMS

HARPSICHRD

ACCORDION

44

CLARINET

TRUMPET

TUBA

DRUMS

HARPSICHRD

ACCORDION

47

PICCOLO

TUBA

DRUMS

HARPSICHRD

ACCORDION

49

PICCOLO

CLARINET

TRUMPET

TUBA

DRUMS

HARPSICHORD

ACCORDION

52

PICCOLO

CLARINET

TRUMPET

TUBA

DRUMS

HARPSICHORD

ACCORDION

55

CLARINET

TRUMPET

TUBA

DRUMS

HARPSICHRD

ACCORDION

57

CLARINET

TRUMPET

TUBA

DRUMS

HARPSICHRD

ACCORDION

60

CLARINET

TRUMPET

TUBA

DRUMS

HARPSICHRD

ACCORDION

63

CLARINET

TRUMPET

TUBA

DRUMS

HARPSICHRD

ACCORDION

66

CLARINET

TRUMPET

TUBA

DRUMS

HARPSICHRD

ACCORDION

69

CLARINET

TRUMPET

TUBA

DRUMS

HARPSICHRD

ACCORDION

72

CLARINET

TRUMPET

TUBA

DRUMS

HARPSICHRD

ACCORDION

75

PICCOLO

CLARINET

TRUMPET

TUBA

DRUMS

HARPSICHRD

ACCORDION

78

CLARINET

TRUMPET

TUBA

DRUMS

HARPSICHRD

ACCORDION

81

PICCOLO

CLARINET

TRUMPET

TUBA

DRUMS

HARPSICHRD

ACCORDION

85

CLARINET

TRUMPET

TUBA

DRUMS

HARPSICHRD

ACCORDION

88

CLARINET

TRUMPET

TUBA

DRUMS

HARPSICHRD

ACCORDION

91

CLARINET

TRUMPET

TUBA

DRUMS

ACCORDION

93

CLARINET

TRUMPET

TUBA

DRUMS

HARPSICHRD

ACCORDION

96

CLARINET

TRUMPET

TUBA

DRUMS

HARPSICHRD

ACCORDION

99

CLARINET

TRUMPET

TUBA

DRUMS

HARPSICHRD

ACCORDION

102

CLARINET

TRUMPET

TUBA

DRUMS

HARPSICHRD

ACCORDION

105

PICCOLO

CLARINET

TRUMPET

TUBA

DRUMS

HARPSICHRD

ACCORDION

108

PICCOLO

CLARINET

TRUMPET

TUBA

DRUMS

HARPSICHRD

ACCORDION

111

PICCOLO

CLARINET

TRUMPET

TUBA

DRUMS

HARPSICHRD

ACCORDION

114

CLARINET

TRUMPET

TUBA

DRUMS

HARPSICHRD

ACCORDION

117

PICCOLO

CLARINET

TRUMPET

TUBA

DRUMS

HARPSICHRD

ACCORDION

PICCOLO

Die Original Oberkrainer - Swinging Bavaria

♩ = 213,000107

4 16

23 2

27 18

47 2

51 22

75 6

84 22

108 2 3

112 5 3

CLARINET

Die Original Oberkrainer - Swinging Bavaria

♩ = 213,000107

5

10

16

22

2

28

33

38

44

2

49

53

57

61

67

73

78

84

90

95

101

3

CLARINET

109

114

117

Die Original Oberkrainer - Swinging Bavaria

TRUMPET

♩ = 213,000107

5

10

15

20

2

26

31

36

41

44

2

TRUMPET

49

54

57

62

68

74

80

86

91

96

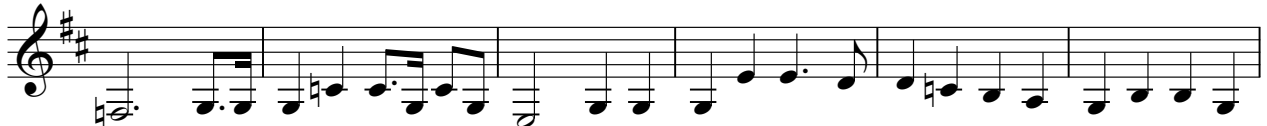

TRUMPET

102

107

114

117

Die Original Oberkrainer - Swinging Bavaria

TUBA

♩ = 213,000107

2

7

13

18

23

29

35

40

45

50

V.S.

55

58

63

68

73

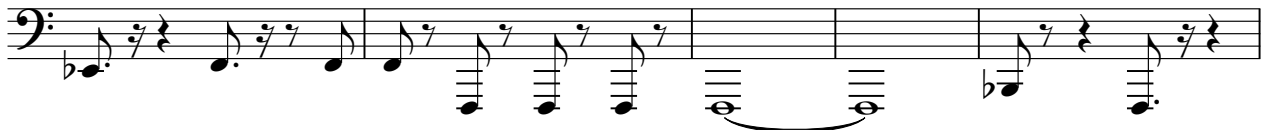

78

83

89

94

99

104

109

114

117

Die Original Oberkrainer - Swinging Bavaria

DRUMS

♩ = 213,000107

V.S.

DRUMS

52

57

62

67

72

77

82

87

92

96

DRUMS

101

106

111

115

♩ = 213,000107

9

15

19

24

29

4

3

35

38

43

47

52

57

64

70

75

81

87

94

99

104

108

114

ACCORDION

Die Original Oberkrainer - Swinging Bavaria

♩ = 213,000107

2

7

11

15

19

23

26

3

30

34

38

42

46

52

56

60

64

68

72

76

81

86

91

94

98

102

106

112

V.S.

ACCORDION

116

